Northeast Louisiana's Morning Newspaper

The Morning World brings to thousands of Northeast Louisiana readers the latest news, including general news and sports news appearing in no other morning newspaper circulated in this area. Read the World for your morning news of the Twin Cities, Northeast Louisiana, the nation and the world.

Monroe Morning World

The Weather

LOUISIANA—Partly cloudy and locally cooler Sunday; moderate northerly winds on the coast.

ARKANSAS—Partly cloudy and cooler Sunday; lowest in the forties in the north portion.

MONROE—Maximum: 79; minimum: 58.

VOL. 24—NO. 179 | *Full Associated Press And United Press* | MONROE, LOUISIANA, SUNDAY, APRIL 26, 1953 | THIRTY-EIGHT PAGES | PRICE TEN CENTS

Allied Prisoners Die By Thousands In Red Camps, Say Returnees

Heard, Norris Leaving Posts At Mid-Week

West Monroe City Court Apparently To Be Judgeless

West Monroe's administrative and judicial functions, after next Wednesday, apparently will be at their lowest ebb in the history of the city.

In an opinion released yesterday by Attorney General Fred S. LeBlanc, Judge Howell Heard will no longer be in office. And though no attorney general's opinion has been made public on the status of Mayor Allen Norris his case will probably parallel that of Heard's.

Both officials were affirmed as illegal office holders by the Louisiana Supreme Court after its review of an earlier ouster by the district court. Their appointments, by Gov. Robert F. Kennon, were ruled illegal because more than one year remained in the unexpired terms they were appointed to fill.

An appeal case now before the second circuit appellate court is expected to unseat three Kennon-appointed aldermen. The appeals court has indicated that its action in the aldermanic cases would probably parallel the higher court ruling on the judge and mayor.

Meanwhile, election machinery will be oiled up in preparation for a special primary to fill the seats held by the ousted officials.

After reading the attorney general's ruling yesterday Judge Heard issued the following statement:

"I have no choice other than to follow the law as expressed in the ruling of the attorney general in his letter to me. I will not be in office or discharge the duties of judge of the city court of West Monroe after the supreme court decision becomes final.

"The judgment of the supreme court will become final at the end of April 29 unless an application for a rehearing is filed. I will be a candidate for election to the office when an election is called."

Attorney General LeBlanc's letter, on which Heard's comment was based, is as follows:

"Reference is made to your letter of April 20 relative to your right vel non to continue to serve as city judge of West Monroe pending the selection of a city judge at the election ordered to be held by the district court of Ouachita parish in the suit of the state ex rel. Fred Fudickar, Jr., district attorney, v. Howell H.

(Continued On Fifth Page)

BETTER THAN MEDICINE—Injuries forgotten under the magic spell of the circus, a child patient plants a kiss on the woebegone countenance of famed clown Emmett Kelly. The Ringling Brothers-Barnum and Bailey circus was staging its annual performance for ailing youngsters at Bellevue Hospital in New York city. Following the usual practice, the name of the child is withheld by hospital authorities. (AP Wirephoto)

Plane Downed, Solons Jolted At A-Bomb Blast

Radio-Active Minerals Fall On Nearby Road

LAS VEGAS, Nev., April 25 (AP)—A drone plane crashed after being caught in the furious updraft of an atomic explosion which jolted 14 awed congressmen and 2,650 maneuvering troops early today.

The shot, touched off from a 300-foot tower at 4:30 a.m., was described by observers as the most powerful of the spring series. Windows rattled in this resort town, 75 miles southeast of Yucca Flat test site. And the flash was seen in San Francisco, 600 miles away.

Among 52 aircraft, including B47 and B50 bombers, aloft over the A-bomb range was an AD2 drone. Such aircraft carry instruments to obtain scientific data. Controlled from the ground, the drone attempted to pierce the thermal envelope—the fast-rising cone from the explosion.

Trapped in the raging updraft, the plane tossed helplessly and finally crashed.

After the searing heat blasts, the troops scrambled from trenches 4,000 yards from ground zero and advanced until radioactivity stopped them. Eight volunteer observers huddled in trenches and undisclosed distance nearer the blast, the seventh of the series. There were no casualties.

Hot Cars

Radio-active material fell to the ground from the atomic cloud across a narrow band covering portions of U. S. Highways 93 and 91 near Glendale and Alamo, small Nevada farming communities 100 miles east of test site.

When scientists discovered this, roadblocks were set up on those highways to check passing vehicles and their occupants to learn if either had been contaminated with harmful radiation from the "fallout."

Forty five cars were halted at North Las Vegas and four were found to be "hot" and had to be decontaminated by a thorough washing down.

PEEK AT PLAN—Gen. Douglas MacArthur, right, gave the nation a peek at his celebrated secret plan for ending the war in Korea. The former Far East Supreme Commander revealed his proposals in a 1500-word letter to Sen. Harry F. Byrd (D-Va.), left, who had queried him on ammunition shortages in Korea. Main feature of the letter: A threat to bomb Red China. "A warning of action of this sort provides the leverage to induce the Soviets to bring the Korean struggle to an end without further bloodshed," MacArthur said. (NEA Telephoto)

Yank Soldiers Report Neglect, Brutality Cause

Estimates Vary In Accounts Of Atrocity Victims

FREEDOM VILLAGE, Korea, April 25—(UP)—Liberated American prisoners of war told Saturday of 4,000 more Allied prisoners who died of Communists brutality or neglect.

Some of the reports overlapped and the figures could not be checked, but the number of Allied deaths in Red captivity was estimated to be near 7,000.

United Nations officials announced meanwhile that Communist correspondents Alan Winnington and Wilfred Burchett had tried to indoctrinate the prisoners with Communism.

The UN official said Burchett and Winnington brought the prisoners news of world events and while talking with them in Communist POW camps played a "leading role" in the indoctrination of Americans and Britons.

Prisoners told earlier of the deaths of 3,000 UN troops in "death marches" or in unheated stockades during periods of below-zero temperatures when they often were without proper care.

Saturday there were new reports of the deaths of 1,500 men in one camp, another 1,600 to 1,800 in another and 800 at camp No. 5 near Pyoktong.

It was believed these three estimates overlapped and that the total was about 4,000.

Cpl. Wendell H. Treffery of Terryville, Conn., told newsmen here that "if they had given us better food and medical care, 1,600 to 1,800 men who died would be alive now."

M. Sgt. Gilbert Christie of Montezuma, Ind., said there were about 3,000 POWs in his camp in 1950 and that "about 50 per cent of the men died."

Almost every story by the liberated prisoners told of great suffering. Some insisted they were in "perfect health" and that prisoners left in hospitals were in serious condition.

Pfc. Theodore A. Juern of Forest Park, Ill., said he saw one POW in a hospital "all swollen up" before he died from infections caused by hypodermic injections.

South Korean Kim Hak No said 1,000 ROK prisoners in his group were pressed into service in the North Korean army.

Cpl. John King of Orlando, Fla., said the Communists had no modern equipment and used "guess-

(Continued On Fifth Page)

Ike Said Seeking To End Plague Of Unemployment

WASHINGTON, April 25—UP—President Eisenhower's administration is working on a program to "see to it that the stupidity of mass unemployment never again visits this land," it was disclosed Saturday.

The CIO released an April 13 letter from Mr. Eisenhower to CIO President Walter P. Reuther noting that high level employment is "a matter very much in our thinking."

Mr. Eisenhower's letter was in answer to a proposal by Reuther that, in view of the "recent change" in Communist policy, the President call a "broadly representative conference at the earliest date to draft a work-sheet for full production and full employment."

Reuther said he was worried that lack of planning, in the face of an easing of the cold war, would lead to a recession and heavy layoffs. He said the switchover to civilian production should be worked out now.

Mr. Eisenhower's reply did not refer to the proposal for a conference.

The President reported that he was counting on the "machinery" of the employment act of 1946 to offset trends toward unemployment. That act provides for a council of economic advisers to develop policies to maintain maximum production, employment, and purchasing power.

The President pointed out he has "undertaken to rebuild (the council) into a genuinely useful agency." With the recent appointment of Arthur F. Burns of Columbia University, to the council, he said he had secured the services "of our country's leading economist in the field of business cycles."

"I am informed that the Joint Committee on the Economic Report is also getting some essential studies of stabilization policy underway," Mr. Eisenhower said. "I look forward to a close and fruitful collaboration between these two groups."

The employment act, the President wrote, "reflects a determination on the part of the American people to see to it that the stupidity of mass unemployment never again visits this land. I firmly subscribe to the principles of that law..."

Kansas Governor Sees Early Okay On Tidelands Bill

NEW ORLEANS, April 25—UP—Gov. Edward Arn of Kansas predicted Saturday that Congress will approve legislation "in the very near future" giving tidelands oil to the states.

He made the statement in a speech before representatives and governors of 26 oil-producing states who are attending the spring meeting of the Interstate Oil Compact Commission here.

"It now appears that the so-called tidelands question will finally be resolved in accordance with the program long advocated by the Interstate Oil Compact Commission and by all those who have been alert to the dangers of an expanding federal bureaucracy," he said.

The Kansas governor, who is chairman of the commission, also called in his quarterly report for a reduction in oil imports which he said are becoming "a serious menace to this country's economy."

Local Man Named Law Group Official

ALEXANDRIA, La., April 25 (AP)—The president of the American Bar Association said today a good public relations program should be the most important objective of all bar associations.

Robert G. Storey of Dallas told the final session of the Louisiana Bar Association convention here that they should develop a program in which a true picture of the work of lawyers can be presented in a dignified manner.

Richard B. Montgomery of New Orleans was installed as the new president of the association at the session, succeeding Alvin O. King.

Other officers installed were Thomas W. Leigh of Monroe, vice-president, and Robert E. LeCorgne Jr., New Orleans, secretary-treasurer.

Murder Case Is Passed To Jury At Jena

JENA, La., April 25—(Special)—the local murder case against which defense Counsel Warren Hunt of Rayville termed "has alienated and torn asunder friends and families of two old and distinguished LaSalle parish families," was given to the jury tonight shortly before 10 p. m.

Martin Jackson and Luther Pearson, both painters, went on trial here Monday charged with murdering Donald Floyd, son of the late State Trooper Ulis Floyd, for

(Continued On Fifth Page)

Jes' Ramblin'

Mrs. Lucille Hemphill, Baskin, La., writes Jes' Ramblin' in behalf of her brother, Ernest Fife, a native of Baskin and who spent his boyhood there. He has been away a number of years and is in the Veterans' Hospital, Livermore, California for several years and has had to undergo surgery.

He would be very pleased to hear from relatives and friends in and around Baskin, and the sister suggests

(Continued On Fifth Page)

Rites Held For Charles Collier, Slain Planter

FERRIDAY, April 25 (Special)—Services were held Saturday at 10 a.m. in Young's Funeral chapel here for Charles Collier, 55, prominent Concordia parish planter and former member of the parish police jury, who was fatally wounded by a neighbor, Robert W. Clayton, Jr., 24, Friday afternoon. The men were in the midst of an argument over a property line on the edge of Tensas parish.

Rev. Ben Collins and Rev. Don Alverson officiated, and after the services the body was taken overland to Lawrenceburg, Tenn. Interment will take place there Sunday at 2 p.m.

Meantime, Sheriff Elliott D. Coleman of Tensas parish, where the shooting took place, released young Clayton on his own recognizance and he furnished bond Saturday pending investigation of the case by the Tensas parish grand jury.

According to Sheriff Coleman, Collier was contending that a property line which had been surveyed for Clayton, was incorrect and that he had made several calls on Clayton to try to get the line changed. He said that Collier had made two calls on Thursday morning and used rough language and made some threats to Clayton.

He added that he had previous-

(Continued On Fifth Page)

Officials In O. Grove Go Republican

OAK GROVE, April 25 (Special)—Nucleus of a two-party system in Oak Grove was officially established here today when Oak Grove's Mayor Donald B. Fiske and three members of the aldermanic council changed their voting registration from Democratic to Republican. The four men announced jointly that their change of party affiliation was for the sole purpose of instituting a two-party system.

Aldermen who changed their registrations along with the mayor were W. Dean McCormick, who is serving his 12th year as an alderman, and W. I. Rush and Norman Craig, who are serving their first terms. Aldermen who have not changed their party affiliation are W. O. James and Don Moseley.

City officials pointed out that the terms of the mayor and five aldermen will expire next year and that primary elections will be held in April, 1954, for the purpose of filling the posts. Since they have chosen to become Republicans, none of the four men will be eligible to enter the Democratic primary for mayor and aldermanic posts and their entire hopes for gaining re-election will hinge on the general election. Ordinarily, in Louisiana, general elections have had little meaning, as nomination in the Democratic primaries has been tantamount to election.

Mayor Fiske and Alderman McCormick, speaking in behalf of the group, said they had definitely

(Continued On Fifth Page)

Conference At Northeast Is Well Attended

Counting attendance at all three sessions, an estimated total of 900 persons attended the Northeast sociology conference held here Friday and Saturday in the college auditorium. Main speaker at the event, the first of its kind to be held at the local college, was Dr. H. C. Brearley, head of the sociology department at George Peabody College in Nashville, Tenn.

Dr. Brearley spoke before some 350 persons in a night session Friday, and discussed pertinent problems with two groups Saturday morning and afternoon. Guest at the Saturday morning session was H. S. Bankston, mental health expert with the Louisiana Department of Education.

Music was furnished at the various sessions by the Northeast State chorus, under the direction of Mrs. Velma Willey of the college faculty, tenor soloist Jennings Wilkins, and Eloy Fominaya, violin and strings instructor here.

Presiding at the conference were Dr. W. R. Hammond and John A. Pritchett, Jr., assistant professor of sociology at Northeast State. Dean of the College William M. Smith was scheduled to preside at the afternoon session.

(Continued On Fifth Page)

Penitentiary Plans Shaping For Angola

CROWLEY, La., April 25 (AP)—Reed Cozart, assistant director of the state Department of Institutions, said today that final plans may be approved Monday for a new penitentiary at Angola.

Cozart, who is in charge of the department's penal and correctional institutions, said he hopes the plans will provide the atmosphere and facilities for criminals to rehabilitate themselves.

He described crowded conditions at the penitentiary — a sprawling prison farm near Baton Rouge — and said in case of a fire "the majority of persons (in dormitories) would not survive."

He said the plans to be submitted call for a penitentiary "that is modern, fireproof and easily maintained, clean and decent."

Arraignment Set In Slaying Case

ST. JOSEPH, La., April 25 (AP)—District Attorney Thompson L. Clarke said today that Robert Clayton Jr. will be arraigned before the Tensas Parish grand jury at St. Joseph May 6 in connection with the slaying of Charles Collier, 55.

Clarke said the 24-year-old Clayton was charged with manslaughter.

Sheriff Elliot Coleman of Tensas Parish said Collier was shot yesterday on a plantation north of Clayton, in Tensas Parish. He died in a Ferriday hospital two hours later.

Coleman said Collier had been involved in a property line dispute with neighboring landowners.

Three Persons Killed In State Car Mishaps

NEW ORLEANS, April 25—UP—Traffic accidents killed at least three persons in Louisiana during the past 24 hours ending at 2 p.m. Saturday, a survey showed.

The victims were Karl Bahr, 19, New Orleans; Albert Simcox, 55, Poydras, and G. C. Cole, Lafayette.

Bahr died at New Orleans early Saturday when his automobile went out of control on a slippery street, sideswiped another car and smashed into a tree.

Negro Is Injured

A small Negro boy was in critical condition at the St. Francis Sanitarium after being hit while riding a bicycle by an automobile on the Oliver road Saturday. No charges were filed in the wreck.

Police identified the Negro as Eddie Wricks, 12, 303 South Fifteenth Street. He is suffering severe injuries of the head and body. Extent of his injuries were still not determined late yesterday.

The youth was reported to have been riding on his bicycle when a 1953 Pontiac driven by Allen G. Pinckard, 30, Route 1, West Monroe, attempted to pass him. As the car came alongside the youngster, the boy swerved slightly and the fender of the vehicle struck the handlebars of the bicycle. Witnesses stated that the boy was on the wrong side of the road when the accident occurred.

Engineers Find Mystery Object In Tug Search

MORGAN CITY, La., April 25—UP—U.S. Engineers said Saturday searchers had found a large unidentified object in the deep waters of the Atchafalaya River near here in their search for the 70-ton P. N. Ellis which sank Thursday carrying six men to their deaths.

The object was in 75 to 80 feet of water and is not a hazard to navigation, said Harry J. Holos, who is heading the search.

The tug's owners, Koch-Ellis Marine Contractors, Inc., of New Orleans will conduct any further work, Holos added.

Three men, Capt. Paul Dubois of Algiers, La., Leroy Cannon of Slidell and Sidney Trahan of New Orleans, escaped when the tug became fouled in barge lines and sank.

The others were trapped inside, some asleep. Coast Guard officials Thursday abandoned hope for Lezinal Bencel of St. Gabriel, Quitman Mabry of Jefferson parish; Harry N. Lewis of New Orleans, Curtis Campbell of Kaplan, George W. Ackermann of St. Paul, Minn., and Horace Fleming of Nebraska City, Neb.

Monroe Dentist Due To Address Society

NEW ORLEANS, April 25 (AP)—The Louisiana State Dental Society will open its 73rd annual meeting Wednesday.

Dr. Charles Bartola, president, said today the four-day meeting would start with a golf tournament at the Metairie Country Club. The meeting will end Saturday. Speakers will include Dr. W. R. Alstadt, Little Rock, Ark.; Dr. Claude Earnest, Monroe; Dr. S. S. Wald, New York City, and Dr. William John Healey, New Orleans.

INDEX

Church 10-11	B	Radio	8A
Class 12-15	B	Society 'B'	sec.
Comics col.	sec.	Sports	11-13A
D. Dix	6A	Theater	8B
Editorial	4A		

Ouachita Comes in For Its Share

Heavy Rains Sog Many Sections Of Louisiana

NEW ORLEANS, April 25 (AP)—Driving rains and thunderstorms hit Louisiana and Mississippi last night and today in the wake of windstorms which raked much of the two states.

The southern parts of the two states were the hardest hit, with several cities reporting rainfall of more than six inches. Several cities in the northern halves of the states reported between one and three inches.

Highest rainfall reported was at Pearl River, La., near the Mississippi line. The town had 7.21 inches in the 24-hour period ending at 6 a. m.

New Orleans, Crowley, La., and Union, Miss., each got six inches. Most of the rain in New Orleans fell in a two-hour period.

Readings for other Louisiana cities were Lake Charles 5.08, Lafayette 3.76, Baton Rouge 3.10, Alexandria 2.16, Monroe 1.51 and Shreveport half an inch.

In Mississippi, other readings were Biloxi 3.20, Jackson 1.70, Natchez 2.45, Meridian 2.34, Crystal Springs 2.05, Vicksburg 1.91, Tupelo 1.34, Greenville 1.49, Yazoo City 1.47, Hattiesburg 3.20, Purvis 3.0, Monticello 3.65, Aberdeen 1.24 and Columbus one inch.

In Lake Charles, Miss Jeanne Thomson, a school teacher, turned off of one flooded street onto what looked like another and found her car submerged in 12 feet of water. She swam out to find her car in a drainage ditch.

Lafayette was without electric power for 20 minutes after lightning hit the city power plant.

Several main highways were blocked by water. Highway 90 was covered between Pascagoula and Gautier, Miss., for several hours. Highway 11 was four or five feet under near Pearl River. The Airline Highway between New Orleans and Baton Rouge was blocked for a while.

Telephone service was interrupted in Crowley to some subscribers. The rice experiment station reported 6.40 inches of rain and said damage to rice crops could result from flooding waters cutting dykes while running off.

Mrs. George Banks, wife of the weather bureau observer in Pearl River, said several bridges had washed away in that area and that rains had washed dirt away from culverts of a bridge in the town. She said several farm houses between Pearl River and Slidell looked like boats.

Debris littered streets in most of the cities after the water drained off. Stalled automobiles blocked streets in most cities. In New Orleans, bus and trolley operations were suspended during the height of the storm, resuming shortly at daybreak.

Pascagoula River rose one foot after the rains and stood at 8.3 feet today. Pearl River rose 1.7 feet to 9.5 feet. Both are expected to rise more.

A tree blew down across the Illinois Central railroad tracks near Lake, Miss.

The rains followed heavy windstorms. Laurel had damage to six homes, with limbs blown down. A house was damaged at Cocoville, near Alexandria. Lightning struck the tower of radio station WLOX at Biloxi early today, causing the station to go off the air for three hours.

Several homes in the Baskin-Liddieville area of Northwest Louisiana were damaged.

Communications lines were damaged in several parts of the states and buses and trains ran as much as 90 minutes behind schedule.

A 72-year-old woman and her daughter narrowly escaped injury at Fairview-Alpha, La., when the walls of her home were demolished yesterday. Mrs. Minnie Barksdale and her daughter, Mrs. Zula Lattier, 50, of Shreveport, walked away from the debris unhurt. Other buildings in the vicinity were damaged.

SUNDAY FOR 3 HOURS

Today we will be open for 3 hours waiting for you to call. You may call us between 10 a.m. and 1 p.m. to insert a want ad in the Monday paper or you may cancel an ad during the same hours.

CALL 5161 THE WANT AD NUMBER

for Mother's Day BEMBERG rayon sheers

by PEG Palmer

Mother's Day May 10.

. . . all exclusive Peg Palmer prints

and only $8.95

A.

D.

C.

B.

Shop the easy, convenient way at Silverstein's

●
●
●

OPEN A CHARGE ACCOUNT

A . . . Rhinestone centered scroll buttons close the bodice with its rounded, tiny fluted collar. Sizes 14½ to 22½.

B . . . Softly styled black monotone print on pastel grounds with black rimmed rhinestone buttons. Sizes 14½ to 22½.

C . . . There's beauty in the square yoked, elaborately tucked bodice with its square pearl buttons. Sizes 14½ to 22½.

D . . . Styled to flatter with a collarless neckline, brief capped sleeves and elegant rhinestone buttons. Sizes 14½ to 22½.

Name ....

Address ....

City .... State ....

Style	Size	1st Color Choice	2nd Color Choice	Price
A				$8.95 ea.
B				$8.95 ea.
C				$8.95 ea.
D				$8.95 ea.

CHECK ENCLOSED ☐ CHARGE ☐ C. O. D. ☐

as seen in GLAMOUR

Exclusively at

"Choose from Nationally Known Lines for which Silverstein's is Famous"

SILVERSTEIN'S

One of North Louisiana's Largest and Finest Women's Apparel Stores

BOOKS CLOSED

Charges made now payable June 10.

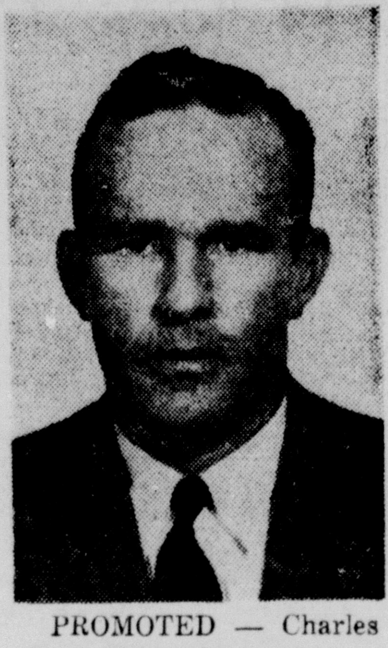

PROMOTED — Charles H. Calhoun, Monroe, merchandising assistant for Esso Standard Oil Company, has been promoted to the position of Special Representative of the National & Commercial Sales Division of Esso. He will be domiciled in New Orleans and his territory will be the Mid-South.

Speech Therapist Heard By P.-T. A. Of Georgia Tucker

Miss Frances Barnes, speech therapist for the Monroe City school system, spoke at the monthly meeting of the Georgia Tucker Parent-Teacher Association Thursday. The meeting was held in the school auditorium.

Miss Barnes gave a most interesting talk and stressed the importance of correcting the defective speech of children at an early age in order to give them the self-confidence they need to live a normal life in school and community.

Mrs. Mable Lippman, principal, announced the round - up of children to be enrolled in kindergarten for the year 1953-54. This will be held Thursday and Friday, April 30 and May 1.

In the absece of Mrs. Paul Thompson, president, Mrs. James Larkin, Jr., prsided. Mrs. Larkin also reported on the state convention recently held in Lake Charles.

The membership was urged to attend the courses of instruction given at Northeast Louisiana State College by Dr. H. C. Brearley, head of the sociology department at George Peabody College, Nashville, Tenn. Dr. Brearly will speak at all three sessions of the conference. His Friday night subject which will be "What is happening to the mid - century American family" will begin at 7:30 p.m. There will be a session Saturday morning at 9:30 and another session will begin at 1:30 p.m. The subject of the last session will be "Juvenile Delinquency." All persons interested are invited to attend.

After the business session a delightful refreshment course was served by Mrs. Mable Simpson, hospitality chairman.

Marble Tourney Set In Winnsboro Saturday May 23

WINNSBORO, April 25 (Special)—The annual Louisiana state marble tournament scheduled for May 23, will be held this year at the Franklin Parish War Memorial fairgrounds, at Winnsboro, William R. Baker, commander of post 3155 of the Veterans of Foreign Wars said today. The biggest state tournament since the program was initiated seven years ago is being planned this year.

The annual parish marble tournament will be held here at the War Memorial fairgrounds May 9, and the district tournament will be held at the same site on May 16. The winner of the district contest will be eligible to play in the state contest.

The entire program, up through the national tournament, is sponsored by the V. F. W.

To be eligible to compete in the parish tournament, boys must be passing in their school work and must not have passed their 15th birthday on or prior to April 15.

Commander Baker urges all boys who are eligible to start practicing. School champions will compete in the parish meet and the parish champ will be awarded a new bicycle. The state champion this year will receive an expense paid trip to the national marble tournament, to be held in Portland, Ore. This trip to the Pacific Northwest, Baker said, with the many events planned for the boys during their stay there, is a prize well worth working hard for.

District Deputy Grand Master Visits Lodge

STERLINGTON, April 25, (Special—Sterlington Lodge No. 420 F. and A. M. was honored by the official visit of Worthy Brother Elmer I. Gibson, district deupty grand master of Masons of Louisiana District No. 4, at their regular meeting Thursday night.

Brother Gibson made a very inspiring talk in his capacity as representative of the Grand Master which was greatly enjoyed by a large number of members and visitors.

STORE HOURS: 9:30 to 5:30

Our 50th year — the Palace — 1903 - 1953

Bouquets for Mother

. . . don't forget her . . . . she has never forgotten you!

• All gifts for Mother will be beautifully gift-wrapper

Martha Manning

ILLUSION HALF-SIZE DRESSES

$8.95

Light and lovely rayon sheers to please mother on her day . . . to be worn with charm and grace all the days of summer. Washable, cooling as iced tea, they're cut on slimming lines and they fit the half-size figure with no alterations.

Fashions, second floor

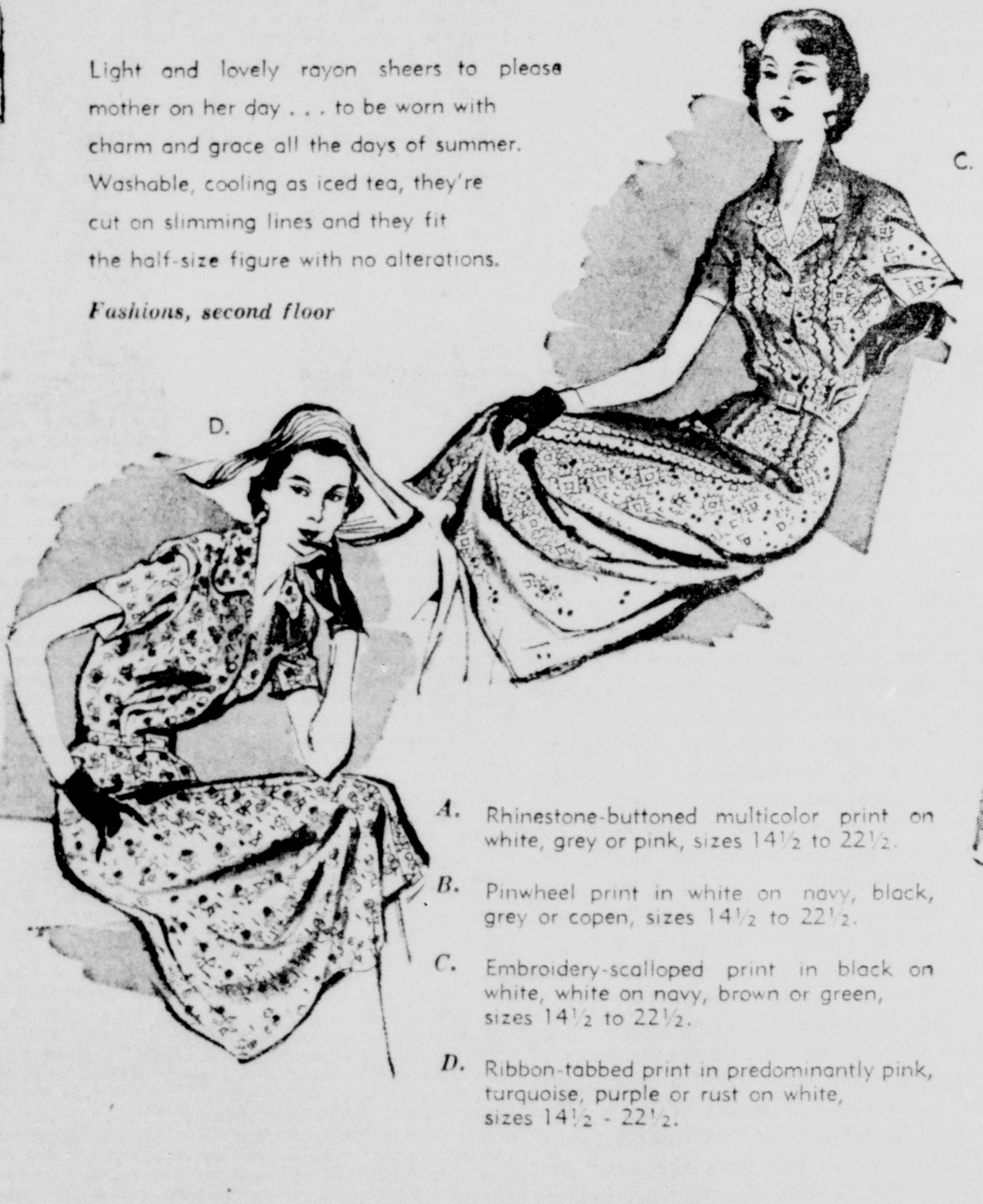

A. Rhinestone-buttoned multicolor print on white, grey or pink, sizes 14½ to 22½.

B. Pinwheel print in white on navy, black, grey or copen, sizes 14½ to 22½.

C. Embroidery-scalloped print in black on white, white on navy, brown or green, sizes 14½ to 22½.

D. Ribbon-tabbed print in predominantly pink, turquoise, purple or rust on white, sizes 14½ - 22½.

To Mother with love from . . .

Betty Barclay

$8.95

A Honeycomb cotton print of Fuller "Playtone" with contrasting bands and bows of pique. Black and white, red and white, green and white. Sizes 7 to 15.

sleeveless, with bands of white running from neck to hemline. Waist-slimmed with a wide cinch belt. Of imported checked gingham. Black and white, navy and white. Sizes 7 to 15.

Fashions, second floor

USE OUR FUR COLD STORAGE

"by Charles of the Ritz"

a lipstick with a richer texture . . . creamier by far

1.50 plus tax

Sixteen fashion coordinated lipstick shades . . . each and every one costume-blended for your complexion and the fashions you wear . . . each and every one richer in texture — creamier . . . each and every one longer lasting.

Cosmetics, street floor

CALF BAGS BY DOFAN

10.95 to 50.00

Please Mother on "her" day with a glimmering calf handbag. In colors of navy, black, and tan. Prices plus tax.

Handbags, street floor

the Palace

Mother will love

Phoenix

1.50 to 1.95

Choose from the sheerest of sheers, cottons, non-runs, and other beautiful hose. Sizes 8 to 11. What could be a more lovely gift?

Hosiery, street floor

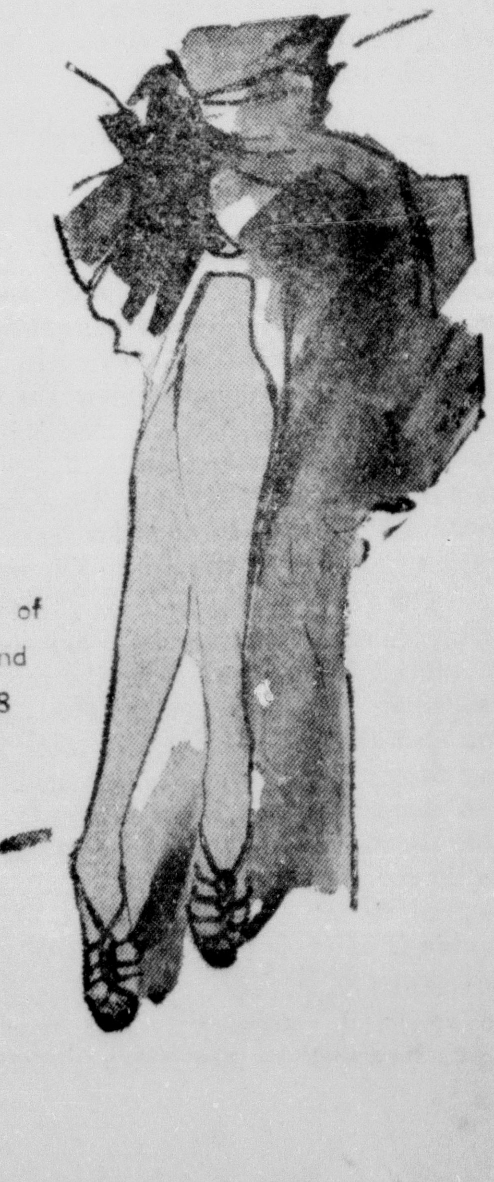

Editorials

A Great Mistake

On this spring morning in April, it might well be time to discuss a great mistake believed by many millions of American people. There are those who in this peaceful parish, far away from the battlefields of Korea and Europe, who are complacent as to the danger which confronts them each hour. There is an old saying that when a person "harps" on a subject too much, it loses its impact and seriousness.

The Morning World and the News-Star have in the past few months attempted to arouse the citizens of this area as to the dangers and the seriousness of the forces of world Marxism. This newspaper has emphasized time and time again the nefarious methods used by these forces to gain their goal which all of you should recognize by now is complete domination of the globe on which you are precariously held by the mysterious working of nature. Recently, a local citizen expressed the view, "why are you all so worried about the Communists." "They are not dangerous." "There are only a few of them in this nation to begin with." Numerically speaking, that person was correct. There are only a few Communists in the United States as compared with the amount of voting citizens.

Do you know how many Communists it took to overcome Czarist Russia? Exactly a third as many militant Communists in comparison with those presently known to be operating in this nation completely took over the Russian nation. It is then said that conditions were terrible in Russia, the living standard was low and there was a terrible war scouring the land. That is true, but the Czar had the forces of the "Cheka" or Secret Police arresting and deporting Communists right and left. To their amazement, and much too late, the Russian royalists found that all the power in the world could not uproot the Marxist forces. Do you know why? It was due to this fact and this fact alone: The Czar and his followers believed that the Communists or Bolsheviks were simply another political party. They found that this was decidedly not so.

World Marxism, which includes the Russian Communists and their followers, the Trotskyites, the forces of Tito and the Socialists do not regard themselves as being a political party. They are in fact, a new religion, a new ideology which is based on the belief that no man has a soul of his own and that all men work for a centralized "state" or "force" which protects them. They hold that all men are born equal and that's the way they ought to stay. They completely ignore the human dignity and individual traits which make men different and they hope to successfully expand their beliefs until these beliefs are the only ones in the world. To accomplish this, they will (as has been proven) use any means possible including wholesale murder. In fact, they regard this last action as a necessity as it is realized by all Communists that not everybody will believe their tenets. These people, they have shown, will eventually have to be exterminated.

Their beliefs as regards the human individual are shown in the manner of treatment of war prisoners. Not so much the brutality which unfortunately comes with almost any war, but the regarding of individual prisoners as beings to be used as tools for barter and trade. There is not any use in attempting to compile the number of humans which have been killed by the Communists. There is no use in saying, "this is terrible, let's do something about it." There actually is only one true and tried method which works against the Communists and that is idealogies as strong as the ones they presently hold.

A minister once said: "I've never seen people work as hard and earnestly for an earthly cause as do the Communists." There is one answer to the Communists and that is through God and through belief in God alone. Do you think that the political forces of capitalism turned the many former Communists away from their beliefs? It is just not so. Communists will readily tell you (should you ever meet one) that what they greatly fear is religion. Do you think that the many sons of wealthy men who are now devout and militant Communists are in their position because of political hopes for advancement? It is certain that their money has nothing to do with their influences. How about the many extremely well educated individuals who are either Communists or who hold Marxist beliefs? They should know better, but do they?

Now, what about these dangers facing this United States. Americans are noted all over the world for their beliefs that every individual has the God given right to think, and believe as he pleases. For this, you are hated and feared by the Marxists.

You see, Marxism in whichever form it comes, is not a political faction or party; it is a new world force. Perhaps as potent as any since the advent of Mohammed and Christ. Worse, it seeks not peace, but destruction of the individual soul and dignity of man. This, all Americans must fight, and continue fighting. Unless you do so, your ruin from forces in this nation today is certain. Records of conversations by leading Communists in this nation and other places show the extent of the carnage scheduled for this nation. The Marxists plan to exterminate all the individualism and free thinking in this nation of liberty. This, all Americans should fight as a menace to their lives and this fight probably will not end with a collapse of the Soviet Government.

The only way to combat the force of Communism is with ideologies better than any produced by the Communists. Religion alone is the answer. It also has succeeded in the battle against this Godless foe where nothing else has and it alone will most likely be the determining factor in the eventual outcome. It would be well for the American people to study the inherent dangers in the Marxist ideology and you don't have to be an expert to do so. It is, therefore, the public duty of these newspapers to attempt to arouse the public of the dangers facing it at this juncture in the history of the world.

Make no mistake. The Communists are a direct threat to you and your family and they are threatening you right now. They are not a political party. The Communist force in the world can easily be classified as a new religion.

Future Fire Fighters

Recently, the Monroe fire department was contacted by parents of several local youngsters who had a "yen" to play with matches. They wanted a few of the firemen to explain the dangers of this "play" and show the youngsters some of the damage which is caused by fire.

The firemen drove the trucks right up to the doors of the homes, sat on the lawn and explained how dangerous fire is and how easily playing with matches can cause a fire. They did such a selling job that it is presumed that those young lads will probably be wanting to fight fires rather than cause them.

There is hardly a boy living who has not wanted to play with fire and matches, and in this area, there are few lads who have not set lots of things on fire. Fire is a fascination to youngsters (and some adults) who cannot be expected to know about the dangers unless carefully and adroitly coached in the possible damage fire can do to property. The Monroe firemen are certainly to be commended for their grand spirit in these instances and their lessons have helped more than would a hundred "spankings." Youngsters have to be taught the dangers in all things such as fires and shown what damage the slightest spark can cause.

In this area, there is much cause for worry as during the summer months, rain seems to be at a premium, if last summer is a criteria, and a spark can magnify itself into a catastrophe. The simple burning of a vacant lot can, under the right circumstances, do serious damage to surrounding buildings. One spark can travel fast and for quite a distance, causing fires in other places.

Another factor is the false alarm trouble. It seems that many youngsters set false alarms causing the fire department to go to one place when there might be real need for equipment elsewhere. The old story of "cry wolf" doesn't work as the fire department never takes a chance, but it does cause unnecessary difficulty to the fire department which has a big job to begin with. A little education in this might help the youngsters who generally have a great respect and admiration for firemen and fire engines. When the kids know the damage fires can cause, it is not believed that they would deliberately set them. When they realize the possibilities contained in each match, it is further not believed that they will regard matches as playthings. Take a little time and explain the seriousness of fire with the youngster.

If they won't believe you, maybe they'll believe the firemen!

Atrocities

The pages in the files of atrocities committed by the North Koreans and the Chinese are daily being filled with stories as gruesome as any which ever came out of the second world war. It is believed that these atrocities against helpless men cannot be directly accorded to the political beliefs of the Chinese and North Koreans as it is known that many of these people don't even know why they are fighting but are simply told to kill as many of the Americans and other "U. N." troops as is possible.

More than likely, the atrocities can be chalked up to the horrors of war. It is understood that the Pentagon and the administration are attempting to play down the brutality as much as possible on the grounds that "throwing" the atrocities at the Communists would only make more harm come to the troops already held. This may or may not be correct. It is probable that those in charge of the military know far more than the average citizens about these dealings with Communists, but it is also known that the "inner circle" of the chiefs of staff were "trained" under the Truman-Acheson type diplomacy of "containment" and acts bordering on appeasement. It has been rumored already that those presently in charge of the armed forces will soon be removed not for personal reasons, but due to beliefs with which the new administration cannot find itself in accord.

In any case, it does not seem that "playing down" the atrocities will help the prisoners at this junction as it is known that the Communists will do what they please with captured men. Perhaps it might be better even to tell the world what the Communists have done.

The British have already accused the Americans of "playing up" the brutality and some British newspapers have even accused the American prisoners of lying. Perhaps the Reds did take better care of the British troops. That is entirely feasible as Britain was the very first great power to recognize the Chinese Communists. Reports from Washington show that a great tide of resentment is pouring into the offices of senators and representatives by telephone, telegrams and letters.

The administration is pleading with the American people to remain calm and wait until the final outcome as the national leaders know that the Communists will use any excuse to curtail the exchanges. It would seem that should the American people know the entire truth, they would be better equipped to remain calm than should wild rumors be spread which naturally cause the very opposite effect.

Obviously the American people are not going to sit back and take bestial actions against American troops without comment. According to the "charter" of "U. N.," that organization has a duty in conducting investigations of this sort. It has seen fit to involve itself in other less important disputes and there is no substantial reason why this atrocity investigation should not be made the business of the "U. N."

It is certain that no American wants to ruin the chances of any prisoner's coming home or his treatment at the hands of the Chinese and the North Koreans, but it is also certain that appeasing the North Koreans and the Chinese will probably not help the prisoners either. Should the American people be fully informed of the facts surrounding these probable atrocities, it is certain that calm minds will prevail. Unfortunately, there is nothing any American can do and getting "fired up" will certainly do no good. Facts will combat rumors and that is what the American people need.

It is firmly believed that the whole truth should come out and that there should be no minimizing of the brutality against American prisoners.

Lights Over Broadway

By Walter Winchell

To the Publishers Convention in New York: Darkness intensifies the light of stars. Similarly, every threat to the endurance of Liberty increases the responsibility of the free press . . . The task of a newspaperman requires numerous rare qualities: He must have the judgment to foresee and the discrimination to decide. Unfettered journalism not only reflects current issues, it plays an active role in forging the course of events. It is both a historian and a soldier. . . The free newspaper is constantly the target of numerous pressures. It is occasionally guilty of honest error. But if it compromises its integrity, then it has surrendered the primary purpose for its existence . . . As long as our newspapers retain their passion for truth and devotion to integrity, then the forces of darkness will never dim the light-bearers of civilization. The world needs a renaissance of the faith that made the free press a reality. Only with that spirit can men walk in dignity and children sleep in peace.

The finest characteristics can be perverted. There are times when benevolence is foolish and hospitality is a form of stupidity. The case of Walter Gieseking (the pro-Nazi pianist) offers a striking illustration; some Americans have contended he should be judged on artistic grounds while others argue our Democracy is mighty enough to survive his invasion. No sane American believes Gieseking represents a threat to our security and it is equally absurd to stress the artistic point . . . Gieseking's motives for coming here are strictly commercial. This reporter believes it is ridiculous for the U. S. to afford this man an opportunity to be enriched. Gieseking's arrogance is on a par with his deceit. His declaration that he has been cleared of the Nazi taint is contradicted by the facts.

Dictators have always sought to exploit the hopes of decent people. They transform these noble aspirations into military advantages. . . Hitler posed as a devotee of Peace even after the Nazis invaded Poland. Russia now talks Peace. The U. S. News-World Report explains why: (1) To give Malenkov time to entrench at home. (2) To check rearmament of Western Germany. (3) To block creation of a real European army. (4) To induce the U. S. to slow or stop rearming. (5) To regain access to markets of the West. (6) To divide the U. S. from Allies in Europe and Asia. (7) To give Communist China a beathing spell. (8) To let Communists catch up in the atom race. (9) To encourage isolationism everywhere.
Sue????

The Jan. 9th 1949 N. Y. Times published the following conclusive evidence. It is a letter written by Gieseking (dated Nov. 3, 1933) to Hans Hinkle, who was the Nazi State Commissar for Science, Art and Popular Culture. This is the Gieseking letter: "Most Distinguished Mr. Hinkle: Because of protracted concert tour through England, France and Belgium I was unfortunately unable to reply immediately to your kind lines. I regret exceedingly not to have met you in Berlin, the more so as I shall be there only very briefly on my next visit. Perhaps you will be able to come to my recital which I am giving for Winter Relief on Nov. 16. I shall have to leave for Koenigsberg the same night. I received from the League a request for payment of back dues. May I take this as confirmation of my membership? Since the money is in any case well spent, I shall pay anyhow. But it would interest me to know whether I am a member or not. Hoping we may meet soon in person, I Remain With Heil Hitler. Completely Your Servant — Walter Gieseking."

Military expediency frequently tends to blur moral distinctions and obliterates common sense. The saddening pageant of history offers no clearer example of this fact than Alfred Krupp, the Nazi munitions-maker. He was convicted as a war criminal and released in 1951. Krupp was convicted for employing slave labor . . . The Allies recently concluded an agreement with Krupp which returned to him much of his industrial empire and a mere $84,300,000 . . . Krupp is upset, however. He squawked to a U. S. correspondent last week that the deal with the Allies "was unfair to him." The bandit complained that he was cheated.

Krupp is wealthy again, although his weapons helped kill millions. What's the price of their graves?

Laws are only as effective as those who enforce them. The best legislation becomes ineffectual when handled by inept officials. The McCarran-Walter Immigration Act excludes Communists, but Nazis are allowed to come here . . . The Immigration Dep't believes that the Nazis do not share the primary Communist objective; the overthrow of our form of government.

Back in November, 1947, the Justice Dep't issued an executive order listing various organizations as subversive. These subversive organizations included: The Communist Party, U. S. A., its subdivisions, subsidiaries and affiliates and the German-American Bund—which was the Nazi outfit here. . . Obviously, the Justice Dep't considered the Nazi Bund as subversive as the Communist Party. The Immigration Dep't (a branch of the Justice Dep't) doesn't agree.

This apparent contradiction is ridiculous as well as dangerous. Please send this paragraph to Atty. Gen. Brownell, Department of Justice, Washington, D. C.

The American Civil Liberties Union issued an attack against Congressional Committees investigating subversion. All such committees (it charged "have contributed to the tension and fear over alleged Communist infiltration into unions, civic agencies, schools and colleges and the entertainment industry."

The Herald-Trib carried the ACLU statement and then added this nifty debunker: "This view is [illegible] to that expressed by a group of prominent New York educators just a week ago. This group was of the unanimous opinion that schools and colleges have not been hurt by such investigations."

Thanks to Wilbur Clark and his associates at the [illegible] (and to the hotelmen and other Las Vegas benefactors), for the glamorous World Series of Gold Champions, which started yesterday.

PORTRAITS

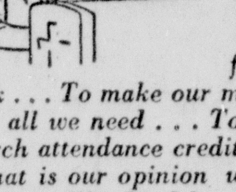

By James J. Metcalfe

Each Day Is God's

WHAT does it mean to go to church? . . . What is this Sunday for? . . . Is it the special day each week . . . To make our moral score? . . . Are prayer and worship all we need . . . To save our souls on earth? . . . Does church attendance credit us . . . With everlasting worth? . . . If that is our opinion we . . . Are wrong as we can be . . . And may The Lord have mercy when . . . We reach eternity . . . We cannot while away the week . . . And then make up for it . . . With just a Sunday hour in . . . The pews where people sit . . . Each day is God's in school or home . . . At labor or at play . . . And church is not a special but . . . An extra time to pray.

Timmons In Washington

By Bascom N. Timmons And His Washington Staff

WASHINGTON, D. C. — The Senate isn't likely to abolish filibusters at this session or any time soon. That can be more positively stated now than at the beginning of the present Congress when the so called liberals made at least a gesture toward simplifying limitation of debate, which was overwhelmingly defeated.

It was emphasized then and is now being demonstrated even more convincingly that the use of the filibuster, an attempt to talk legislation to death, is not confined to any section of the country or to any shade of political coloration. No matter how many campaign pledges are made to do something about curtailing Senate debate, senators will keep right on talking.

In the last Congress, the proponents of the Fair Employment Practice act shouted indignantly that its opponents — the southern Senators — were denying the people of the country their right of expression on this controversial question — meaning a Senate vote. After filibusters had relegated FEPC to the shelf, it was the turn of liberal Democrats to denounce filibustering and promise that they would do their best to change the rules.

Now it's the so called "liberals" who are doing the talking, which no one attempts to deny, though by some off reasoning, they refuse to call it filibustering. Just as the south lines up shoulder to shoulder against FEPC, the senators now fighting the tidelands bill for the most part were FEPC supporters, and classify themselves as New Deal - Fair Deal Democrats. The only Republicans on the list of 25 are Langer (N. D.) and Tobey (N. H.) Senator Morse (Ore.) has decided that he is an Independent.

What is going on under the noses of the Republican Senate leaders who are doing their best to put through the bill granting title to offshore lands to states seems to be a well planned effort to drum up an issue for next year's congressional campaign. That could be why the three senators just mentioned, are making a brave show of resistance to a measure which has twice passed Congress and was twice vetoed by President Truman.

It is true that had Rule 22 of the Senate been changed at the opening of this session, the delay could have been prevented, because the filibuster has been carried on for three weeks by less than a third of the Senate membership. But that change would have done as much to facilitate the passage of a Fair Employment Practice bill as it would the tidelands legislation.

What the opposition senators seem to have in mind is to stir public opinion against the grant of offshore lands to states by keeping the issue on the front pages and on the radio, but that reaction has not become apparent as yet. Senators —including those who oppose the bill — say that their mail on the subject has not increased appreciably, one way or the other. That verifies their experience on previous filibusters.

Hollywood Spotlight

By Erskine Johnson

HOLLYWOOD —(NEA)— Behind the Screen: Bob Mitchum's working in the first 3-D picture about a professional prize fighter but he's wishing some other brawny male had been picked by destiny for the chore.

Faked blows look like faked blows in three dimensions so Bob's letting Jack Palance connect with solid blows in their fight scenes for "Second Chance." And he's groaning between scenes:

"We're throwing legitimate punches and my brains are being jarred loose."

There's been talk of a feature-length movie based on the father-and-daughter characters Charles Farrell and Gale Storm play in their half-hour telefilms, "My Little Margie," but Charley's hoping they won't be rushed into a fast deal.

"We won't celebrate our first anniversary on the air until September," he says, "and our show is getting better all the time. I hope they'll wait on the movie idea until it's demanded by our audience."

Sign-of-the-times note:

Stars working this week in movies for theaters: 14.

Stars working in films for television: 41.

Susan Hayward, who's been wanting to return to meanie roles for a change, gets her wish. She's almost sure to be Messalina in "Demetrius the Gladiator," sequel to "The Robe."

Insiders who know how other "difficult" stars have found it impossible to work in Hollywood after being fired by one studio are saying that Mario Lanza will get no offers from other majors now that MGM has fired him. It's the code of the west.

The Terry Moore-Robert Wagner marriage flash should have been spread by "Phony Express" instead of the wires. And the studio is burning over identification of Wagner as the son of a millionaire.

Dean Miller of CBS - TV's "There's One in Every Family" and Betty Ann Grove of "The Big Payoff" on the same network are on the same romantic wave-length, too.

Polly Bergen's frank quote on celebrating three years of marriage with Jerome Courtland: "I never figured we'd make it.". . . Tony Dexter is beaming over his lead in "Captain John Smith and Pocahontas." He's been trying to shake the Valentino label for two years and Smith could do it. . . Bill Bendix groaning about the telecasting of his old movie, "The Hairy Ape": "It's played at least 100 times and I haven't collected a quarter."

If Fox hadn't picked up Jeanne Crain's option for another year, she'd have scooted to England to play the lead in "But Gentlemen Marry Brunettes," Anita Loos' sequel to "Gentlemen Prefer Blondes."

Irving Berlin's follow-up picture to "There's No Business Like Show Business" at Fox will be a musical partly based on his own life, with the greatest footage devoted to his Music Box revues. Grace Moore rose to stardom through one of Berlin's early stage musicals.

In the Hollywood spotlight: The Sportsmen's Quartet. They ran a singing commercial on the Jack Benny show seven years ago into a million-dollar enterprise. Current activities: the Benny show, counting money from a Texas oil well, real estate, night clubs, a music publishing firm, radio and a TV series, "Nickelodeon Theater."

The Boy Scouts of America refused to give their approval to the book, "Be Prepared," by R. E. Cochran, but they're cooperating 100 per cent with Fox in the studio's film version of the tome starring Clifton Webb. The screen play deletes the parts of the book that Boy Scout chieftains found objectionable.

THOUGHTS

Lift ye up a banner upon the high mountain, exalt the voice unto them, shake the hand, thay they may go into the gates of the nobles.—Isaiah 13:.2

Let us raise a standard to which the wise and honest can reapir; the event is in the hand of God. —George Washington.

Monroe Morning World

Founded November 20, 1891
BY ROBERT EWING
John D. Ewing, Publisher, 1929 - 1938
Wilson Ewing, Publisher, 1938 - 1952
Entered as second class matter at the Monroe post office June 1, 1909, under the act of March 8, 1879. Published every afternoon except Saturday and Sunday by the News-Star — World Publishing Corporation, 110 - 114 North Second street.

Robert Ewing, Jr. Chairman of the board
William H. Bronson .... President
L. A. Mailhes .... General Manager
Richard Hale Business Manager

Member Of The Associated Press
The Associated Press is exclusively entitled to the use for reproduction of all news dispatches credited to it or not otherwise credited and also the local news published herein.

The Branham company, national advertising representatives. Offices in New York, Chicago, Atlanta, Detroit, St. Louis, Kansas City, Dallas, San Francisco, Los Angeles, Charlotte, Portland and Seattle.

The Monroe Morning World is an independent newspaper. It prints the news impartially. It supports what it believes to be right. It opposes what it believes to be wrong without regard to party politics.

Solons Fight Tidelands With Tool They Seek To Ban--Filibuster That Is

WASHINGON, D. C., April 25 (Special) — Labelling a talkathon that has delayed voting on the controversial submerged lands quitclaim a full-fledged filibuster, Senator Allen J. Ellender (D-La.) this week-end declared that the senate has been faced "with the extraordinary spectacle of avowed opponents of unlimited and free debate" taking advantage of the rule they were fighting to amend only four months ago.

Ellender had reference to the proposed amendment to Senate Rule 22, offered by Senator Anderson (D.-New Mexico), which would have eased the imposition of cioture. The senator labelled the Anderson proposal a "gag-rule."

Ellender, addressing a Louisiana radio audience, cautioned against hasty acceptance of world peace on Communist terms, warning that "the Russians would not hesitate to present a beaming, peaceful face to the world while constructing an impregnable war-making ability in their homeland."

The senator commended President Eisenhower on his recent seven-point blueprint for peace, and declared that "in the light of this offer it is time for the Russians to either agree to these proposals or tell the world of their insincerity in seeking genuine peace."

The Louisiana solon expressed concern over a House Appropriations Committee reduction in funds for civil service retirement, and abolition of authority to construct necessary low-rent housing units recommended by President Eisenhower and endorsed by the budget Bureau. Ellender said continuation of the low-rent housing program is both necessary and vital, adding that "where the need exists, the federal government indeed has a duty to fulfill to the less fortunate of our population who are now forced to live in sub - standard, unsanitary quarters."

41 Students Receive Bids To Honor Group

Forty - one students have received membership invitations to the Northeast State Honor Society, formerly known as Phi Theta Kappa, Mrs. Louise Gray Lemert, faculty sponsor, announced.

The group will be initiated just prior to a banquet planned in their honor on May 12. During the formal ritual students will be read into the society, then they will receive sterling silver keys bearing the inscription "NLSC Honor Society."

With the purpose of recognizing and promoting scholarship, encouraging fellowship and developing character, invitations were presented to students having a cumulative average of 2.25.

Those who received bids were: Billy Wayne Adcock, Rayville; Beverly Arrant, Bastrop; Letha Beach, Fort Necessity; Mrs. Jimmie Black, West Monroe; William Noel Case, Grayson; Ava Mildred Causey, Monroe; George Chambers, Logan, W. Va.; Gloria Ann Charles West Monroe.

Joseph Coates, Harrisonburg; James Counts, West Monroe; Joyce Currie, Pioneer; Frances DeLouche, West Monroe; Olive Ann Doughty, Rayville; Carriece Lindsey Duke, Olla; Ethel Easterling, Monroe; David Eberts, Monroe; Johnnie Emanuel, Bastrop; Edwin Emory, West Monroe.

Sister Marie Finbarr, Monroe; Calvin B. Folds, Monroe; Talmadge Foster, West Monroe; Betty Gambrell, Sicily Island; Herschel Gentry, West Monroe; James Green, West Monroe, Marguerite Headrick, Fairbanks; Iva Barton Johnson, Monroe; Betty Landrum, West Monroe; Perry Lassiter, Monroe; Frank McDonough, Monroe; William Mears, West Monroe; George Patton, Bastrop; Janice Phillips, Monroe; Winona Riggs, Monroe; Ida Rogers, Eros.

Ellen Rothermel, Monroe; James Daniel Russell, Jena; Alice Tackett, Oak Grove; Addie Thompson, Monroe; Violet Venable, West Monroe; Connie Ward, Monroe; and Calvin Whittington, Blade.

Activities of the Northeast Honor Society include publication of a student directory and a student handbook, "Looking Northeast," presentation of a loving cup at the annual Honors Day program to the member who has given the greatest service to the organization, and presentation of a $5 cash award to the graduate having the highest average.

Rites Held

(Continued From First Page)

ly warned Collier to settle this matter in a suit in court and not to try to take the matter into his own hands.

Collier moved to Concordia parish from Tecumseh, Okla. He is survived by his wife; a daughter, Miss Jane Claire Collier, employed by the U. S. Geological survey in Lexington, Ky., and a sister, Mrs. Leora Cross, Ethridge, Tenn.

India knew how to make sugar from sugar cane before 400 B. C.

Be INDEPENDENT! SECURE!
Have your Own BUSINESS
Sell

Tasty Sweet
• CONES
• SUNDAES
• SHAKES

Important! For the income you've always wanted, investigate the National Dairy Mart Stores merchandising plan, developed by the world's oldest and largest freezer manufacturer.
• No Franchise Cost • No Royalties
• Small Investment • Outright Ownership
• National Brand Name Promotion
• Real Merchandising Help
• Taylor Freezers — The World's Finest
For a future free of financial worries, write, wire or call today for personal interview.
KIBBEE-ENTERPRISES
SUB-REGIONAL-DAIRY MART HEADQUARTERS
206 1st National Bank Bldg.
Pasadena, Texas Grand 23098

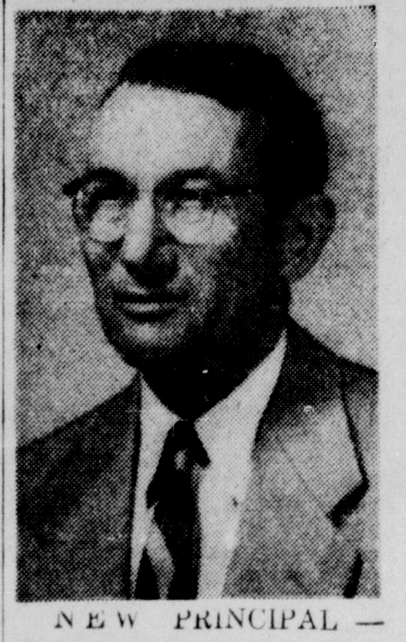

NEW PRINCIPAL — Principal of the New West Monroe High school will be P. B. Mangum, who for the past ten years has been principal of the Delhi high school. The announcement of the selection for the West Monroe building, which will be opened for the first time in September, was made this week by the Ouachita parish school board. Mangum will assume his duties on July 1.

Heard, Norris

(Continued From First Page)

Heard, the judgment of said court having been affirmed by the supreme court on April 15.

"In state ex rel. Langlois v. Lancaster, 218 La. 1052, 51 so. 2d 622, the supreme court held that one whose office has been vacated by a final judgment is not entitled to avail him of the hold-over provisions of section 6 of article 19 of the constitution."

The course of West Monroe city court, after Wednesday, was unpredictable yesterday. Judge Heard said he would not preside after Wednesday.

Whether the court would cease to function until a new judge can be elected could not be answered here.

As for the mayor's duties it was anticipated that mayor pro-tem R. C. (Dick) Jolissaint would again take over the helm until after an election. Jolissaint and John P. McKee are the only two elected officials still in office.

Murder Case

(Continued From First Page)

whose murder the two men were acquitted in January.

The case, which has attracted statewide attention, went to the jury before more than 500 spectators in the audience. Crowds in the six-day-old trial have been tremendous and reports from old parish residents state that the Jackson-Pearson case is the largest ever held in the vicinity.

LaSalle parish, a quiet central Louisiana parish, became the scene of statewide interest in 1952, when the trooper and his son were slain in front of their residence here.

Both Pearson and Jackson claim self defense in the slaying of the younger Floyd, who was classified by the family physician as "afflicted."

Arguments presented this afternoon and tonight by State Counsels C. C. Minard and Sardis Bassett of Oak Grove, and Defense Counsels Hunt and A. D. Flowers center around testimony given throughout the trial.

Flowers declared to the jury that during the present trial the body had "heard only incidentals in regard to the slaying of Donald Floyd and that all three trials were based on the killings of Ulis Floyd." District Attorney Minard reminded the jury that it was each man's responsibility to "call a spade a spade in order to retain law and order."

Judge Vincent M. Mouser charged the jury that they could return one of four verdicts: guilty as charged, guilty of murder without capital punishment, manslaughter, or not guilty. Guilty as charged carries the death penalty for which the state is asking.

The jury can report its verdict tomorrow since court will be held in session until the decision is known.

Neville Club Will Install

An installation banquet of the Future Business Leaders of America, Neville High school chapter, will be held at 7 p. m. Monday night at the Frances Hotel. All members are urged to attend the special meeting.

Officers to be installed at the first annual banquet to be held by the club will be: Pat Reitzell, president; "Pud" Huckaby, vice-president; "Sister" Barringer, secretary; Pat Ruple, treasurer; Ginger Blanks, reporter; Ashley Hamilton, historian; and Linda Hornbeak, seargeant at arms.

Because arteries always are empty after death, the older anatomists believed they contained air.

Jes' Ramblin'

(Continued From First Page)

gests that a shower of cards and letters would delight him greatly. They should be addressed: Ernest T. Fife, Veterans' Hospital, Livermore, Calif.

Tallulah educators are planning a big party for their much revered J. R. Linton—superintendent of school of the parish for 41 years. It will be held next Thursday night when a big banquet is planned. All the many teachers during these more than four decades that Supt. Linton has been at the helm, are expected to attend.

The incoming superintendent, M. A. Phillips, has been elected as successor of the retiring superintendent. He is well known as he has been associated for some years with the schools of the parish.

The Sherrouse summer round-up for kindergarten and first graders who will enter that school in the fall will be held at the school April 30 at 8 a.m. An error in the paper gave the time as 8 p.m. — pretty late to bring youngsters out for a round-up of many hours.

Stanley Clark, Olla, '51 graduate of La Salle High School and recently ordained to the ministry, has proved himself an outstanding debater. Representing Louisiana College in eight debating tournaments, he and Tom Hall, his partner, from Beaumont, placed first in six and third in two debates.

Clark and Hall recently represented Louisiana college at Kalamazoo College in Michigan in which 96 men in debating teams participated. They captured the sweepstakes trophy in the Phi Delta National Forsenic tournament. Here a superior rating was received.

Clark and Hall compose one of three remaining undefeated debating teams, Clark rated superior in discussion at this time.

Louisiana College totaled the highest number of points and rated as top team in the seventh region during the debating season.

The past week this team took part in the West Point International tournament in West Point, N. Y.

"How far that little candle throws its beams, so shines a good deed in a 'naughty world,'—how often have school children read and repeated this phrase from William Shakespeare.

But now in Monroe it is to be brought forth and shed new illumination right here in this community. Starting Monday and appearing each Monday, a new column will be presented which bears the name "Blue Monday."

The writer of this column is a well known woman who has retired from her professional duties and will be pleased to present some of her ideas in print.

She is not making her name known, and she states that she will relate some of the good deeds that abound here and which otherwise might go completely unheralded.

Happy Birthday!

April 26 — Mrs. T. E. Chaney, Mrs. L. E. Maddocks, Mrs. A. H. Jones.

April 27 — Miss Grace Carter, Newwell L. Green, Ruth Price.

April 28—Mrs. Maude G. Brown, Shirley Ann Edmonds, Mrs. Leonia J. Guy, Pamelia Fuller.

April 29 — Roland I. Waldroup, E. L. Hoskins.

April 30 — Donald Simmons.

May 1—Hardy Whitehead, Frances Elizabeth Powell, Mrs. Gus Williams, Aubrey Young.

May 2 — Mrs. Annette Heflin, Mrs. W. R. Moseley.

Motorist Killed At Krotz Springs

OPELOUSAS, La., April 25 (AP)— State police said one motorist was killed and two or three injured in a traffic accident about three miles west of Krotz Springs yesterday.

State trooper Preston Gabarino said patrolmen identified the man killed as G. C. Cole of Lafayette.

Gabarino said there were no other details. Krotz Springs is about 20 miles east of Opelousas.

Registration Is Now Open For Road-E-O

Registrations for a teen - age road-e-o, which will be held Saturday, May 2, are being taken at the office of Harry Dixon in the Strauss building on Walnut street. The registration is open until Wednesday.

J. D. Wink, chairman of the road-e-o committee of the Monroe-West Monroe Junior Chamber of Commerce, said the contest will be held among high school students between the ages of 14 and 20, as of August 16, "to determine the safest driver in the Twin Cities."

Wink said the Jaycees will supervise the contests on local, state and national levels. Competition will include contests in parking, driving in traffic, knowledge of traffic laws, and several other points of safe driving. Teen-agers who have been guilty of a moving violation during a six-month period before the contest will not be allowed to enter.

When registering an entrance examination will be required which will take approximately 15 minutes. From the teen-agers taking the test, the top twenty will be chosen to compete in the contest.

Judges for the contest are being selected from outstanding citizens who have thorough knowledge of safety rules.

The first three winners in the local contest will be given savings bonds with the first place winner taking a $100 bond and second and third place winners being awarded $50 and $25 bonds.

The top winner in the contest will compete in a state contest to be held June 5 and 6. The contest will also be held in Monroe with the place to be announced later.

The state winner will be given a free trip to Washington, D. C., to participate in the national teen-age road-e-o August 11 through 16.

The contest is co-sponsored by the U. S. Junior Chamber of Commerce and the Liberty Mutual Insurance Company.

Deaths

MRS. CLARA A. BOWER

Mrs. Clara Alice Bower, 83, of 217 Kentucky Street, died in her home early Saturday morning. There will b ea Rosary service at Mulhearn Funeral chapel at 7:30 p. m. Sunday and the mass of requiem will be in St. Matthew's Church, Monday, at 9 a.m. Interment will be in St. Matthew's cemetery.

Mrs. Bower is survived by a daughter, Miss Lillian Bower, Monroe; five sons, Ed, Henry and Louis Bower, all of Monroe; George Bower, Adrian, Mich., and Pete Bower, Tampa, Fla.; nine grandchildren; eight great grandchildren; and two sisters, Mrs. Henry Lagman, Toledo, O., and Mrs. Frank Meacham, Mich.

Pallbearers will be John Birdsong, Stanley Jones, Ted Tillman, William Young, A. J. Hudson, Sr., and Fred Huenfield.

MRS. J. LEON DENNIS

The funeral of Mrs. J. Leon Dennis, prominent in church and civic affairs, who died suddenly in her home, 514 Sherrouse Avenue, Friday afternoon, will be held in the Mulhearn Funeral home chapel, Sunday at 2:30 p.m. Rev. Ralph Cain, pastor of the Memorial Methodist Church, of which Mrs. Dennis was member, will officiate. Interment will be in Memorial Park Cemetery.

Pallbearers will be: Delmas A. Jackson, John Osterland, A. T. White, Tom Shelton, J. F. Harbuck and John B. Reitzell. Honorary pallbearers will be all friends of the family.

Mrs. Dennis leaves her husband, manager of Motor Securities; her father, James T. Taylor, Havanna, Ark.; and a son, Jimmy Dennis, member of the senior class of Neville High School.

BERRY N. DUFF

Berry N. Duff, 80, a native of Richland parish and who spent his boyhood in Monroe, died in his home in Lubbock, Tex., Friday. He was in the grocery business and had many friends here.

The funeral and interment took place Saturday at Sweetwater, Tex.

He had resided in Texas since 1917. He leaves his wife, formerly Miss Ida Mobberly, and eight sons and daughters.

The Duff family home is at 2118 Eighteenth Street, Lubbock, Tex.

NEAL BROWN TRAYLOR

Funeral services for Neal Brown Traylor, 57, who died in Lake Charles Friday, will be held at 2:30 p. m. today in the Rayville Methodist Church with Rev. Earl B. Emmerich officiating. Interment will follow in the Rayville Masonic Cemetery under the direction of the Mulhearn funeral home of Rayville.

He is survived by: his wife, Mrs. Margaret Traylor, Lake Charles; two sons, N. B. Traylor, and W. B. Traylor, both of Lake Charles; three sisters, Mrs. A. T. McCreary, Seattle, Wash., Mrs. J. T. Barker, Rayville, and Mrs. Louise Calhoun, Winnsboro; and two brothers, W. N. Traylor, Nutley, New Jersey, and W. S. Traylor, of Edgewater, New Jersey.

Magnesium was produced in the rate of 250,000 tons a year at the peak of World War II.

SOCIOLOGY CONFERENCE LEADERS—On the stage prior to a talk by Dr. J. C. Brearley at the Northeast Louisiana State sociology conference held here Friday and Saturday are left to right, President Lewis C. Slater, Dr. Brearley, John A. Pritchett, Jr., assistant professor of sociology, and Dr. W. R. Hammond, head of the social science and liberal arts department, all of Northeast State College. (NES Photo)

Conference

(Continued From First Page)

sion, but was unable to do so because of illness in his family.

Juvenile delinquency was the concluding subject of the conference. At this time the sociology expert likened juvenile delinquency to the first symptoms of the cancer crime. It is estimated that 1,000,000 cases of juvenile delinquency occurs annually, he said, but many of these are not reported.

"If juvenile delinquency continues and increases, internal degeneration will result, as in the fall of the Roman Empire," he remarked to the audience of teachers, welfare workers, law enforcement officers and sociologists.

Some of the reasons for the increase in juvenile delinquency in this country were cited by Dr. Brearley as conflict between youth and age; the vast change in our way of living; thrill-hunting to escape boredom by teen-agers; and the prolonging of the period of infancy in our youth.

"We need something better than mere recreation programs to combat this evil," he said. He urged that more moral training be given children. This has not been emphasized enough in our homes and schools, the doctor said.

Pointing out the importance of elementary school teachers in fighting the problem, the professor stated that this time of the child's life is definitely the most important.

Dr. Brearley suggested two possible plans to combat juvenile delinquency. These were: Skillful teachers can discover potential juvenile delinquents in elementary school and the parents should be alerted to the danger signs of juvenile delinquency and aroused to the point where they will take steps to help remedy the situation. As for the teachers' part, he urged them to keep an eye on both "the book and the boy," neglecting neither one.

"The Teacher's Mental and Emotional Health" was discussed by Dr. Brearley on Saturday morning before a group of some 250 teachers, principals, supervisors and visiting students of the college.

The average teacher sits upon a "sociological keg of dynamite" every day from 8 a. m. to 3 p. m., the professor stated. Many problems are faced by teacher daily, and it is imperative that he or she have emotional stability. In public schools, something can happen at any moment, he said.

He pointed out problems which affect the teacher's mental and emotional health are (1) continuous surveillance by a large number of persons (2) children's attitudes and behavior (3) boredom (4) low pay and (5) blame placed on schools for many shortcomings in everyday life.

Teachers are better educated than the average, therefore have a tendency to worry more, he said. But each one can improve his mental and emotional health by working at it, he concluded.

Congress Fears Effects Of Probe Into Atrocities

WASHINGTON, April 25—UP— Worried congressional leaders are trying to stave off any immediate inquiry of Korean atrocities for fear it would lead to reprisals against American GIs still in Red prison camps, it was learned Friday.

The congressional chiefs were said to have adopted this policy on the advice of top military officials who warned that past publicity on atrocities usually has led to more of the same. There was some feeling too much has been said already.

In addition to the danger of new atrocities, some sources said an investigation of the reports, made by returning wounded and sick Allied prisoners, would only add to the anxiety of relatives and friends of men listed as missing and captured in Korea.

Meantime, the 62nd Continental Congress of the Daughters of the American Revolution called on the administration to "deal summarily" with the reported atrocities, which were said to include new "Bataan death marches," brutality and systematic starvation.

The House Rules committee has been under pressure to approve one of several resolutions calling for a special investigation of Communist brutalities in Korea. Demands for action have increased in the wake of fersh atrocity reports.

Chairman Leo Allen (R-Ill.) said the requests have come both from House members and some 1,000 letter writers. But he said the committee as of now is standing firm against any such inquiry.

President Eisenhower apparently reflected official concern over possible provocative publicity concerning atrocities when he told a news conference Thursday he was heavy-hearted over the reports but had no information on how widespread the brutality was.

LIGHT READING

HAGERSTOWN, Md. — UP — Homer Brandenburg, 68, was fined $100 for drunken driving. Patrolman Harry House testified he observed Brandenburg's automobile halted at an intersection and asked what was wrong. Brandenburg said he was waiting for a traffic light to chance. "There is no traffic light at the intersection," House said.

H. FRED PARRISH
Lessee and Operator
CONOCO
C. L. "Britt" Brittain
Station Manager
NOW OPERATING
CONOCO SERVICE STATION NO. 1
North Third and Louisville Ave.
Open All Day Sunday
PHONE 9594
B.F.Goodrich TIRES • TUBES
B. F. Goodrich Tubeless Tires Batteries

Rebels Drive On Laos Capitol As French Back Up

HANOI, Indochina, April 25 (AP)— A rebel Vietminh spearhead crashed through stiff French Union defenses last night to open the way for a drive on the royal capital of the Kingdom of Laos at Luangprabang.

Two days of hammering by the Communist-led invaders at the mountain stronghold of Muongngoi 60 miles north of Luangprabang, finally broke down the French resistance. Reports said Muongngoi was "in flames" when the French gave it up to the rebels.

French and Laotian troops were reported desperately reinforcing defenses around the threatened royal capital, capture of which would give the Red guerrillas a clear road south to the government seat at Vientiane and on to and Burma.

Officials

(Continued From First Page)

reached the conclusion that the south should have a two-party system and that they believed that only through such a movement could the south attain its proper position. They expressed the hope that their stand would start a general two-party movement, not only in Louisiana but throughout the south.

So far as is known, Mayor Fiske and Aldermen McCormick, Rush and Craig are the only Republican city officials in Louisiana and it is certain that Oak Grove is the only Louisiana city in which the mayor and a majority of the aldermen are Republicans.

Mayor Fiske and Alderman McCormick said that there are no old-line Republicans in Oak Grove, although there have been a number of changes of party affiliations within recent months and are now about 40 registered Republicans in West Carroll parish.

Mayor Fiske, who is serving his second term as mayor and who had previously served a good many years as alderman, said that he and the others were not making the party shift with any expectation of Republican favors or patronage. "The time to set up a two-party system seems opportune, now that we have a Republican president," the mayor said. "We are interested in the betterment of Louisiana and the south and we believe this is the way to attain such betterment," Mayor Fiske stated.

Yank Soldiers

(Continued From First Page)

work" to operate on him to remove shrapnel.

Cpl. William R. Conley of Morrilton, Ark., said he was forced to walk 25 miles a night for four nights although he was delirious from pneumonia. He said "the men died one right after the other."

Sgt. Albert Howard, 33, of Nashville said in Tokyo he went to sleep in a North Korean hut one night with 12 other Americans and woke up the next morning to find himself the only one still alive. His estimate of 2,000 deaths in his POW camp was included in earlier figures.

"They froze to death, died of wounds or just plain malnutrition," he said.

The Rio Grande supplies irrigation water for two million acres.

Bella Scherck Davidson—
Woman's Shop

Graduation And Baccalaureate
DRESSES

Exclusive With Us
$25

JACKIE NIMBLE, of Junior dress fame, styles fine Birdseye Pique, in a sun-back that you can use for many occasions. The applique treatment on the skirt and on the bolero is attention to detail you look for in fine clothes. The bodice is boned to stay up without the straps. (Of course, straps are available.) JACKIE NIMBLE and Birdseye Pique team up to give you a "graduation winner" as well as a wardrobe winner for your Summer needs. Sizes 7-15.

BELLA SCHERCK DAVIDSON
the Woman's Shop
30 Wonderful Years
THE SHOP SMART WOMEN PREFER

Stories From Louisiana History

By CARRIE MAE HARPER

During the last half of the nineteenth century northeast Louisiana citizens boasted of having within their reach a group of springs which poured forth waters of the highest medicinal value. It was the custom of the most fashionable people in the area to go, once each year, to Castor Springs in Catahoula Parish to drink the water.

The sulphur water which boiled copiously from the earth was credited with curing many cases of dyspepsia, rheumatism and various liver complaints. Three or four miles distant was "Sour Well" where the water had a strong acid flavor and a "specific in dyspepsia."

In 1898 a prominent Louisiana family visited the Springs. They arrived at the railway station several miles from Castor Springs and were met by a two-horse wagon belonging to the owner of the one hotel at the Springs.

Anxious to reach their destination as soon as possible, the family helped to load the wagon with luggage, boxes and the children's toys and the trip began. Their high spirits were somewhat subdued by the jolting of the wagon over the deep ruts in the road bed and the family was deposited, hungry and tired, at the door of the boarding house.

They were met by the hotel owner dressed in his night shirt and holding a kerosene lamp in one hand.

"Your room is upstairs," he said "I'll show you."

The father stopped him. "We had hoped for something to eat before we went to bed. We've had nothing since noon."

"Sorry," answered the owner. "We've already had supper and the cook's gone to bed. It's nine o'clock. This way please."

The disappointed family followed the kerosene lamp up the stairs, carrying their own luggage.

They were shown to a room with two double beds, another disappointment, since the parents had hoped to obtain a separate room for the children.

After some confusion, the tired, cross children were put to bed and the family settled down for its first night at the Springs.

"Mama, something's bitin' me," one child cried.

"Me, too," said another.

"It's biting me, too," said the father, getting up to light the lamp.

The room was found to be full of sand flies.

The father called the owner of the boarding house and asked for another room. The owner grumbled and led the way to another room with two double beds.

Once again the lamp was extinguished and the family tried to go to sleep.

One by one the children began to itch and awaken. The light of the lamp this time revealed the mattresses were infested with bed bugs.

"I give up," said the father. "The spring water might cure my dyspepsia but we can't go without any sleep for two weeks."

Next morning the family again climbed onto the wagon and went back to the railway station. They had not tasted the waters of Castor Springs.

The boarding house owner looked after the wagon and muttered to himself, "Humph! Mighty particular folks. Guess Castor Springs ain't good enough for 'em."

Castor Springs, quite understandably, never became famous outside northeast Louisiana for the curative powers of its waters.

BRAZIL WHEAT CROP

RIO DE JANEIRO (AP)—Brazil's 1953 wheat harvest will total 400,000 tons, approximately double the 1951-52 total. The Wheat Expansion Service says Brazil's needs are 1,800,000 tons annually. Argentina has been Brazil's principal supplier of wheat.

Dorothy Dix

DEAR MISS DIX: I have five children, three girls and two boys, under 10. The godmothers of two girls are very thoughtful about remembering their godchildren at Christmas and on birthdays, but they never send gifts to the other youngsters. The other three are, apparently, completely forgotten by their godparents who never send gifts, or even cards. I would like to tell the two thoughtful godmothers that I prefer they send no gifts, rather than have them

continue to neglect the three children. Naturally when two children receive gifts and three don't, there is bound to be a feeling of jealousy created among the youngsters.

MRS. T. J.

POSSIBLE IDEAL SITUATION

ANSWER: You have two alternatives in dealing with the problem. You could write the thoughtful godparents and state your problem, asking them either to discontinue sending gifts, or to send one present, such as a game that could be enjoyed by all the youngsters. Or you could let matters go on as they are, explaining the situation to your small fry, telling them of the special spiritual relationship existing between godparents and godchild, and expressing regret that all baptismal sponsors do not feel the same way about their obligation. I would prefer the latter solution. Children are more understanding than you probably realize.

It's inevitable that sooner or later they'll begin to be treated differently, and the sooner they are prepared for that day, the better. Many mothers of large families feel, as you do, that all the children should be treated alike. This would be an ideal situation that may only be possible while the siblings are very small. It is much more important to teach the children that they should share their godmother's largesse with the other youngsters, than it would be to continue striving for equality.

DEAR MISS DIX: Do you think a person can love another and at the same time be ashamed of her? I have been married nearly three years to a man old enough to be my father. He is a brilliant person, and I have only a grammar-school education. Consequently, he seems ashamed to have me meet his friends. I am an excellent housekeeper and am considered attractive.

D. W.

ANSWER: Perchance you misinterpret your husband's desire to keep you hidden. He may be self-conscious over the fact that his wife is so many years his junior. This is one of the unfortunate consequences of a marriage between two people who are widely separated by age. If the husband is inclined to have an inferiority complex—and that is possible with persons of superior education—he may feel that the youth of his spouse emphasizes his own age. Your own education can be furthered with intelligent reading, and perhaps by attendance at lectures, or special courses. If you are a charming hostess, and an interested listener, your husband's friends will never hold your lack of education against you—and neither should he.

DEAR MISS DIX: We are two girls of 14 and our problem is a friend a little older. She has gotten into bad company and everyone seems to know about it except her mother. The girl won't listen to our advice, and we know she is being unfavorably discussed in school.

A. R.

ANSWER: You say you have discussed this matter with your own mother, who is also unable to come up with a solution. A daughter's waywardness is a most delicate matter to bring to a parent's attention, but the person with courage enough to face the job may save the young lady—and her family—much heartache. If your own mother doesn't feel up to the task, ask her to take it up with the minister of the girl's family, or with a teacher or the principal in school. A word from them would carry considerable weight with the family of the erring child.

DOROTHY DIX will reply to all readers who ask her help. Write for free leaflet D-8, "HASTY MARRIAGE." In all cases be sure to enclose an addressed, stamped envelope, and send request to her, c/o this newspaper.

(Released by The Bell Syndicate, Inc.)

NOTICE

Regardless of what you now owe on your home, we will do your painting, paperhanging, texstoning, sheetrock finishing . . . NO DOWN PAYMENT . . . NO MORTGAGE.

No Money Down—$15 per month up to $500

No Money Down—$30 per month up to $1000

PHONE — 3-4779 — PETE REAGAN

SHEPPARD AIR FORCE BASE, Texas — A/3c Jimmy B. Maxey, son of Mr. and Mrs. J. E. Maxey, Sterlington, La., has entered the Airplane and Engine Mechanic's School at Sheppard Air Force Base, the home of the largest technical school of this type in the world.

AMA President To Speak Here Next Friday

Dr. Louis Bauer, president of the American Medical Association, will be the guest speaker at a joint meeting of the Fifth District and Ouachita Parish Medical Societies Friday evening. The special meeting will begin at 7 p. m. at the Bayou DeSiard Country Club.

Accompanying Dr. Bauer to Monroe will be Dr. William E. Baker, Jr., Plaquemines, president of the state medical association, and Dr. C. Grenes Cole, secretary of the state organization.

Dr. Bauer is a graduate of Harvard Medical school and has been practicing in Hempstead, New York, since 1930. He is the recipient of many professional honors and is a member and officer of numerous organizations in this country and abroad. A retired colonel in the United States Army, he is consulting cardiologist to ten hospitals in the vicinity of New York City and is the author of articles on aviation medicine, cardiology and medical economics in various medical journals.

Members of the Fifth District Medical Society and the parish organization feel they are fortunate to have this opportunity of hearing Dr. Bauer and urge all doctors and their wives to attend this special dinner meeting.

Draft Panel Slates College Test Finals

NEW ORLEANS, April 25—UP—College students who have not yet taken the Selective Service college qualification test will have one more chance to do so this academic year, authorities said Saturday.

Lt. Col. Leo W. Davis, acting state Selective Service director, said that an extra test will be given May 21, but emphasized that applications to take it must be postmarked no later than midnight May 11.

The test will be given primarily for students prevented by illness or other emergency from taking the test, held last Thursday.

Judge Is Re-Elected

ALEXANDRIA, La., April 25—UP—Judge Ruvian D. Hendrick of Shreveport was re-elected president Saturday of the City Judges Association.

The judges held their annual convention here in connection with the annual meeting of the state bar association.

Prior to the elections they adopted a resolution denouncing the practice of appealing city court cases to district courts. They urged the state legislature to pass a law requiring city court cases to be heard by the state Supreme Court.

Sugar was first made commercially from sugar beets about 1800 when France found sugar difficult to import during the Napoleonic wars.

River Stages

Stations.	Flood stage	Present stage	24-hour change
MISSISSIPPI			
St. Louis	30	15.7	1.8 Rise
Memphis	34	18.4	0.2 Rise
Helena	44	25.9	0.2 Rise
Arkansas City	42	21.2	0.0 ..
Vicksburg	43	23.7	0.1 Rise
Natchez	48	30.3	0.5 Fall
Red Rvr Ldng	45	r30.4	0.5 Fall
Baton Rouge	35	23.3	0.3 Rise
Donaldsonville	28	17.8	0.3 Rise
New Orleans	17	10.1	0.4 Rise
ATCHAFALAYA			
Morgan City	6	5.2	0.7 Rise
OUACHITA			
Camden	26	13.8	4.8 Rise
Monroe	40	30.5	0.0 ....
BLACK			
Jonesville	50	s40.3	0.4 Fall
OHIO			
Pittsburgh	25	z16.6	0.1 Fall
Cincinnati	52	24.5	0.6 Fall
Cairo	40	30.6	0.1 Rise
ARKANSAS			
Little Rock	23	7.2	2.1 Rise
RED			
Shreveport	39	12.2	0.8 Rise
Alexandria	32	s12.2	0.7 Fall

s-Stage yesterday morning.
r-Stage day before yesterday.
z-Pool stage.

'Torrid Twenties' Play Is Labeled Smash Hit

A smash hit!

That's the word around town today, after the rollicking performances of the Torrid Twenties cabaret atop Hotel Frances Friday and Saturday evenings. The Torrid Twenties was sponsored by the Jaycee Jaynes to buy television sets for Louisiana Training Institute.

Capacity crowds watched a large cast romp through the songs, dances, heartbreaks and joys of the fabulous era of flappers and Dapper Dans. Everything from the rough-and-ready speakeasies to the booming crash of '29 filled the program. Such nostalgic dances as the Charleston, Black Bottom and Castlewalk shared honors with such well-rembered songs as "A Pretty Girl," "Ten Cents A Dance," "Buddy, Can You Spare A Dime?", "Old Man River," and countless more.

Among the special impersonations of inimitable personalities of the Twenties were outstanding performances by Joe Smith, Jr. as Al Jolson, Janet Golson and John Lacy as Vernon and Irene Castle, Jack Ansell as Willie Howard, Gertie Goldman as Helen Morgan, Beth Breese as A Little Girl from Little Rock, Stocker Fontelieu and Jack Ansell as Gallagher and Shean, Lovell Hayden as Will Rogers, Garland Shell re-creating "Old Man River," Barbara Aden as Gilda Gray, the Shimmy Girl, and Sylvester Breard as the symbol of the Depression Years.

In the special speakeasy scene, the life of that phase of the Twenties was hilariously acted by Freddie and Roy Holloway, Jackie Chapman, Peggy and Buddy Tolson, Jo Ann Ussery, Johnny Hill, Lloyd Voorhees, Jake Ussery and Tommy Innskeep.

To re-create other exciting moments of the Twenties were Dot and Jim Williams, Evelyn and Virg Chavis, Louise and A. C. Lingofelter, Ellen Brown, Tom Hyland, Helen and Harry Horstman, Bobbie Newcomer, Nelwyn and N. L. Moncrief, Jessie and Bob Ellington, La Verne Shell, Dottie Winn, Pat Brown, Marybelle Holloway, Sky and Lloyd Lenard, Bobbie and Billy Inabnet and Ada Duncan. Master of ceremonies was Arthur McKnight.

Cigarette girls were Jean Weil and Robbie Foster.

Dusty Rhodes and Mr. and Mrs. Hugh Smith assisted with the production.

Music for the show, as well as the dance which followed, was supplied by Mel Spain and his orchestra, with special piano arrangements by Mrs. Benoit Williams.

In addition to the show and dance, the audience participated in the special Prize Bar, community singing and the selection of Sugar Daddy of Monroe for 1953.

The show was directed by Bill Holbrook of the Jerome H. Cargill Company of New York. The Jaycee Jaynes is headed by Mrs. Billy Inabnet, president, with Mrs. Roy Holloway in charge of the show.

New Cadet Patch OK's At Northeast

Selected by majority vote of the cadet corps, a design for the official shoulder patch of the Northeast State Military Police ROTC unit has been forwarded to the Heraldic Branch, Office of the Quartermaster General, Washington, D. C. for final approval.

If the patch meets required specifications, cadets at Northeast State will adopt it as the official college shoulder patch. The emblem will be worn on the right shoulder of the uniform.

The insignia was chosen by secret ballot from five designs submitted. The new circular patch has a maroon border with the words "Northeast State College, Monroe, La." emblazoned in maroon on a gold stripe. Enclosed by a maroon circle, the solid maroon figure of an Indian stands against a gold background.

The emblem will be the first worn by members of the unit since the advanced ROTC program was instituted when Northeast was expanded to a four-year status.

Students Favor Segregation End

JACKSON, Miss., April 25—UP—Forty-two per cent of the students at Millsaps College here think the Methodist supported school should admit Negroes, according to a poll conducted by the campus newspaper, the Purple and White.

Editor Eddie Gossard said every third person in the student directory was questioned. Fifty-eight per cent were against admitting Negroes.

However, 59 per cent said they would attend a college or university which admits Negroes and 48 per cent said they would attend classes with Negroes permitted at Millsaps.

PUBLIC RELATIONS

HOUSTON (AP)—Management and public relations men for industry are going to have "to tell the truth and tell it in time" if they want to bring their side before the public in labor disputes, a Texas editor declares. J. Q. Mahaffey, editor of the Texarkana Gazette, in addressing a public relations forum here, said that some of the poorest jobs of public relations on the part of American businesses are done in the field of labor relations.

Summer's Magic-Tie Top . . .

Prominent Designer

PATTERN A723
by Carolyn Schnurer

PROMINENT DESIGNER—Here's Carolyn Schnurer's Magic Top—the sensation of summer! A twist of the wrist. Presto. One dress turns into three different dresses. Call that mobile back a stole, call it a Jacket, call it a hood—but whatever you call it, however you wear it, this is summer news. You can always count on American designer Schnurer for an original viewpoint. She's the fabulous female who's constantly hopping off to strange lands and faraway places. When she returns, her scrapbooks are crammed with exotic ideas that she translates superbly into American terms. Pattern A723 is designed to be worn from sun-up right through star-time. There are no sewing complications, it's simple to make—the bodice is fitted to the waist above a skirt that's softly full. It would be crisp and cool in a waffle pique, exotic in a glowing shantung, glamorous in one of the new printed cottons. With this fast, easy-to-follow pattern, make an exact copy of this Schnurer Original. And have it in the fabric and color you desire.

Pattern A723 is available in Misses' Sizes 10, 12, 14, 16 and 18. Size 16 dress bodice requires 2 yards 35-inch; skirt requires 3¼ yards contrast.

Send Fifty Cents (in coins) for Pattern A723 to Morning World, Pattern Department, P. O. Box 59, Old Chelsea Station, New York 11, N. Y. Please print plainly Your Name, Address with Zone, Style number and Size.

Next Week—Watch for an Original Paris Design by Simone Longchamp.

REAL ESTATE

The following real estate transfers were filed with the Ouachita Parish clerk of court yesterday:

Wilmot McCain sold to Irma Headrick Nectoux Lots 39 and 40 of Block 2 of the Lakeshore Subdivision for $430.

M. L. Owens sold to Arthur M. Gibbs lot 22 of Block 1 of the M. L. Owens subdivision in the S½ of the SE¼, Section 9, and the N½ of the NE¼, Sec. 16, Township 17N, Range 3E, for $250.

John Gebhardt sold to Marlie R. Ping Lot 48 of Block 1 of the Lakeshore subdivision for $14,585.

Greater Monroe Homes, Inc., sold to Frank Elkins Lot 1 of Block 1 of the Greater Monroe Homes, Inc., subdivision to the City of Monroe for $7,500.

OPHS Alumni Banquet Sale Is Increasing

Ticket sales for the Ouachita Parish High School Alumni Banquet May 7 increased rapidly the past week following the announcement that Justin Wilson, famous Cajun storyteller, would be the featured speaker.

Association President Mrs. J. W. Cummins, happy over public response to Wilson's appearance at the banquet, urged all OPHS graduates and their wives or husbands to purchase tickets early as the Frances Roof could accommodate only 500.

"Justin Wilson will delight you with his portrayal of the Louisiana Cajun," Mrs. Cummins said. "He has a rare flair; a remarkable story-telling talent; the ability to make you laugh. You'll enjoy hearing him, meeting the new graduates and seeing the old ones you went to school with."

The affair will honor the 1953 graduating class and will begin at 8 p. m., May 7 on the Hotel Frances roof. Ticket price is $1.50. Election of alumni officers to serve for the forthcoming year will also take place. At present tickets are on sale at the high school office on South Grand. Later they will be available at various Twin City business houses.

Other alumni officers assisting in the preparations are: J. Norman Coon, vice-president; Chester DeCuir, secretary; Mrs. Kenneth Adams, treasurer; and Lloyd E. Lenard, publicity.

Officers of the 1953 graduating class at OPHS are: Oscar Cloyd, Jr., president; Bill Wheelis, vice-president; Syble McKay, secretary; and Gilbert Vascoeu, treasurer.

Scholarship Award Goes To LSU Student

BATON ROUGE, La., April 25—UP—Lamar C. Curry of Ruston, who is working on his doctorate in economics and business administration at Louisiana State University, has received a $3,000 fellowship from the Earhart Foundation of Ann Arbor, Mich., to continue his study during the 1953-54 term.

Curry is a professor in the school of business administration, economics and accounting at Louisiana Polytechnic Institute and formerly principal of Coushatta High school.

He is studying at LSU under Dean James B. Trant of the College of Commerce and Dr. H. L. McCracken, head of the economics department.

HOSPITAL PROBLEM

MARBLEHEAD, Mass. (AP)—An "open door" policy has delayed the opening of the new hospital in this town — by the delivery of some doors of the wrong size and the non-delivery of others. The hospital building committee now estimates that the new hospital will open its doors about Labor Day.

THIS MAN HELPS FOLKS PAY THEIR BILLS

Aaron Garner

Furnishes Cash up to $1,000 to Lump Bills into One

Got a flock of bills to pay? Wondering how to meet high installment payments? Then you should visit the local office of Aetna Finance Co.

The Aetna manager is a friendly, likeable business man who knows just how to help you get rid of bills or other money problems. By arranging the Aetna "Bill-Payer" plan, your bills get paid immediately. You then have just one payment at one place each month. And often it can be a more comfortable payment for you.

Smaller amounts from $30 to $75 also available on name only to live over employed persons till pay day. Residents here and in nearby towns invited. See Aetna Finance Co., 204 North 2nd Street, phone 3-6634.

Adv.

LET'S EXPLORE YOUR MIND

By ALBERT EDWARD WIGGAM, D. Sc.

Reg. U. S. Pat. Off.

Answer to Question No. 1

1. Yes. Kathleen Norris says, (paraphrased): "As children we never heard of insecurity or security. We went ahead wanting simple things—peace, play, books, friends, long walks and talks, nourishing food—and life was happy. We were in a shocking state of insecurity but didn't know it." It's wanting the "unnecessities of life" that causes much insecurity.

Answer to Question No. 2

2. Yes. As related by a psychologist, little Jimmy held up his frozen fingers and said, "Daddy, see what you did by not buying me a pair of mittens." Jimmy could have warmed his hands in his pockets, but he wanted to gain power over his father. Wives, (also husbands) feign sickness to gain sympathy, or fur coats, or some sort of power over the other. We all have a little of this ornery streak.

Answer to Question No. 3

3. Yes, according to a child specialist, provided the parents suggest tactfully how to plan the spending of the allowance. If only a nickel or a dime a week, it teaches the child something about the value of money and how to use it. Children shouldn't have to beg and hoodwink parents for money, nor should parents deprive children of their allowance as a punishment.

Your Success in Marriage

New and extraordinary sidelights on matrimony and ways to insure happiness are explained in the new booklet, Your Success in Marriage. For a copy, send 15 cents (coin only), plus self-addressed, stamped envelope (give name of city and state), to Dr. A. E. Wiggam, care of Morning World.

Fight Over Cats Ends In Death Of Woman

NEW ORLEANS, April 25—UP—A 59-year old woman was charged with manslaughter Saturday after the 78-year old woman she fought with over a boxful of cats died.

Mrs. Clara Heidelberg died Friday night in Charity Hospital where she had been under treatment for injuries suffered in a scuffle April 17 with Marie L. Russell.

Police said Mrs. Heidelberg was knocked from a back porch into a concrete-paved yard during an argument about the cats. The Russell woman was first booked with vagrancy pending investigation of simple battery, but was arrested Saturday for manslaughter.

In certain animal and plant forms, only careful examination, and sometimes arbitrary distinctions can determine whether the organism is plant or animal.

INVEST IN FIRST MORTGAGES

on REAL ESTATE in Ouachita Parish

8%

MASON-PEARSON, INC.

Dealers in First Mortgage Notes
305 S. Grand Monroe, La.

YOU CAN MAKE YOUR HOME LOOK BETTER— YEARS LONGER!

with DU PONT HOUSE PAINT

STARTS WHITE STAYS WHITE

Rich in titanium dioxide, whitest paint pigment yet discovered . . . That's why Du Pont House Paint starts so white . . . and stays so white *for years!*

★ Goes on fast and easy
★ Covers solidly—hides well
★ Protects against rust and rot
★ Also available in fade-resistant colors

$5.70 GAL.

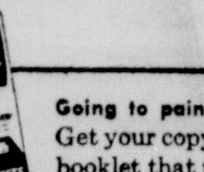

Going to paint your house? Get your copy of this FREE booklet that tells you how.

SPECIAL

3½" Du Pont Nylon Bristle BRUSH FREE of extra cost when you buy 5 gallons of DU PONT *exterior* PAINT!

KEYSTONE PAINT AND DECORATING CO.

403 Louisville Phone 2-3077

DU PONT **PAINTS for EVERY PURPOSE**

nstrument Conference At Tech Scheduled

RUSTON, April 25. (Special) — hrough the courtesy of numerous ading manufacturers, the school f engineering at Louisiana Tech as scheduled an instrumentation onference to be held at the colge here Friday and Saturday, lay 1-2.

The purpose of the conference is furnish information on instruients and control systems. It will e the first meeting of its kind to e conducted in this area and is xpected to attract men in all elds of engineering throughout he Ark-La-Tex section, its sponors said.

Many exhibits and papers on vaious phases of instrumentation ill be included on the program. Ipon conferring with engineers of his area, the sponsors found that naterials most desired for the conerence are fundamentals needed or the selection, installation and peration of instruments and conrols. Because of the complexity of his problem, the papers will be nostly general and prepared in ion - mathematical terms, it was eported.

Any persons interested in engineering as applied to instruments nay attend the conference. The egistration fee of $4 a person entitles the registrant to attend all essions and receive a copy of the proceedings. A registration desk vill be placed at the main enrance of Bogard Hall, the engineering building, where badges and ickets for a banquet will be available. The banquet tickets will be 1.25.

Equipment exhibits presented by manufacturers will be located in the laboratories in the basement of the engineering building. Representatives of manufacturers will discuss the displays and answer questions.

Discussion sessions will be held in the Little Theater of Howard auditorium at Tech. Additional information may be obtained from C. H. Edwards, Jr., of the Tech engineering faculty, who is chairman of the publicity committee.

Colony Club Has Monthly Meet At Rickerson Home

The April meeting of the Colony Home Demonstration Club, in the home of Mrs. W. B. Rickerson, with Mrs. L. J. Bower, president, presiding, was held the past week. The opening thought was: "What a man is, lies as certainly upon his countenance as in his heart."

The pledge of allegiance was given followed by song led by Mrs. Henry Wroten.

Mrs. W. H. Gill gave a reading, "True Family" and leader reports were submitted as follows: "Garden," by Mrs. J. J. Kuhn; "Food Preparation, by Mrs. Victor Boyd; "Landscaping" by Mrs. T. J. Burnett; "Family Life" by Mrs. W. B. Rickerson; "Council" by Mrs. L. J. Bower.

The national council meeting will be held in Baltimore, Md. Four-H leaders will help with 4-H Achievement day. The first week in May is national home demonstration week and many activities will be held here at this time.

Colony club is giving a luncheon at the Trianon orchid room, May 6 at 1 p.m.

Mrs. A. J. Hudson, Sr., clothing leader gave a demonstration on unit construction. Mrs. L. J. Bower gave helpful hints on correct buying and wearing foundation garments.

At recreation time, a surprise shower was given for Mrs. Henry Wroten's newcomer. She attended the club for the first time since his arrival.

Mrs. Drew Anderson won the prize package.

Those present were: Mrs. L. J. Bower, Mrs. Victor Boyd, Mrs. J. J. Kuhn, Mrs. W. H. Gill, Mrs. A. J. Hudson, Mrs. Drew Anderson, Mrs. Stanley Jones, Mrs. T. J. Burnett, Mrs. Henry Wroten, Mrs. L. J. Bower, Sr., Mrs. J. C. Moak, and the hostess, Mrs. W. B. Rickerson.

Library Group Plans 'Evening In Paris' As Party

The library committee of the First Baptist Church plans a unique party from 3:30 p.m. to 5:30 p.m. in the grounds of the First Baptist Church (colored) on Sunday May 3.

"An Evening in Paris" will comprise a style show which will be held in what is to be termed "The Luxenberg Garden."

After a style show, there will be held a supper when the menu will comprise French cooking.

The public can attend the style show without paying admission, but the French supper served later will require a modest payment.

Money received will be used to buy books for the church library.

CROP YIELDS HIGH

LOS ANGELES (AP)—California was high state in per acre yields in four crops last year, a can company (American) survey shows. The California yields compared to the national average were as follows: Tomatoes, 15.7 tons per acre compared to 9.2; green peas 3,050 pounds shelled against 2,014; green lima beans, 3,000 pounds shelled against 1,913; and cucumbers 335 bushels against 92.

STUDENT OFFICERS at Louisiana Tech have just been elected for the next college year. They are: Travis DeFreese (upper left) of West Monroe, president; Richard Kavanaugh (upper right) of Gilliam, first vice-president; lower row, Patsy Twilley of Mooringsport, secretary; James Cross of Shreveport, treasurer; and Claire Nattin of Homer, second vice-president.

Cadwallader Tells Of Addition To Family

C. S. Cadwallader, Jr., in San Jose, Costa Rica, former pastor and a leader in the foundation of College Place Baptist Church, who is now preparing for mission work in South America, writes as follows:

Dear Missionary Prayer-Helper:

We can't keep the secret any longer! We have an addition to our family. He came a week ago yesterday; but we were not going to give it publicity, until we found out whether he would fit into our family life.

He came to us, you see, because some of our friends went back to the States; and as they were leaving from the airport said: "Take my monkey back to the Wild Life Export Co., that is — if you do not want him." That is part of it, but the rest of the story is that yesterday the monkey released itself from the chain, ran into the house and climbed up into the bed of yours truly just like the children do early in the mornings. So—his future here is still uncertain, but he is so cute and tame. The children love to watch him peel his own bananas.

We are all well now that Dorothy has finished her second vial of amebicillen pills. Seth is having a good time at school. One of his new friends is the daughter of the Chinese ambassador here. She is Dolly Hsu and is in the fifth grade. She only speaks Chinese, Spanish, and English. We are to have Dr. Hsu and his family in our home for dinner soon. Pray for us as we witness to them.

Paul David and Ralph Aldes are as rough as ever. They do real well speaking house-hold Spanish with the maid, while we are attending classes at school from 7 a. m. until 12:15 noon. Martha Faye loves to take her daily walk with the maid. From the Spanish it would read: Martha desires to give each day a paseo with the maid. All of the children remember their relatives and especially the church people in Monroe in each prayer. David recently prayed: "And Lord, please bless all the people that love us, and all the people in Guatemala, who are our friends, that we have not seen. Amen." The prayer is a bit selfish, but it does reflect the importance of a true friend to a child in a foreign land. Of course, these people here do not know that Friend that sticketh closer than a brother.

Recently we were able to visit Port Limon on the Atlantic side. It was here that the late Paul C. Bell came and won a few converts some eight years ago before Southern Baptists entered Costa Rica. Now today there is a growing church there. We made some colored pictures of their building that was damaged by the last earthquake in February. Pray for them as they struggle to repair their house of worship.

Last Sunday afternoon, April 12, the newest mission here had the formal opening at Heredia. The service was wonderful and the place was overcrowded. The only opposition was the throwing of a huge ruck against the tin siding in the rear. Police stopped further demonstrations.

Just before finishing this letter, I was told by my wife that she must have surgery in two weeks. Please pray that all shall be well. Thanks to all who have been kind enough to write.

Sincerely His and yours,
C. S. Cadwallader, Jr.

TVA Cut Protest Voiced At Rally

GALLATIN, Tenn., April 25 (AP)—A giant rally flavored with a free barbeque and speeches by state and federal leaders opened today to protest any cut in the operation of TVA.

Sens. Gore and Kefauver, Gov. Frank Clement and three U. S. representatives spoke at the rally which attracted about 7,000 persons.

Clement called the federal budget director's cut in appropriations requested for nearby Old Hickory Dam the "first calculated shot in another cold war" against TVA.

The speakers generally followed the lead set by Sen. Cooper (R-Ky, who told a Nashville meeting Friday he expects a "real battle" in Congress over TVA appropriations this year.

POINTED ARREST

STERLING, Ill. (AP)—A Sterling citizen, in exercising his right to arrest a wrong - doer so frightened the offender that the latter fled, leaving his automobile behind.

PENNEY'S

Mothers who know best choose the

Nursmatic NURSER

Nurses Baby Nature's Way!

"Self-Regulating"
Fitted with the one and only stainless steel
INSTA-VALVE

- Simulates natural nursing—reduces colic caused by air swallowing.
- Regulates feeding—controls flow of liquid in measured amounts.
- Reduces spitting-up—need for "bubbling" baby.
- Prevents nipple collapse—simple to use—easy to clean. Fits in neck of Davol Nipple.
- Used in many leading hospitals—approved by doctors.

79c for complete Nursmatic Unit

NURSMATIC ADAPTER KIT—Fits most wide-neck bottles. Includes: Nursmatic Blue Plastic Sanitary Slip-on Hood, Davol Dual-Purpose Nipple, Insta-Valve and Nursmatic Blue Plastic Collar. Each 64c

Replacement Parts Available

Insta-Valve ......2 for 59c
Davol Dual-Purpose Nipple 10c
Nursmatic Plastic Collar . 10c
Sanitary Slip-on Hood ...15c
Diamond-Grip Duraglas Bottle 4 oz. or 8 oz. sizes......15c

PENNEY'S ALWAYS FIRST QUALITY!

Remember . . . Mother's Day is Sunday, May 10

Open Mon. 9 a. m. to 5:30

Mom's Your Queen!

LINGERIE VALUES FOR NATIONAL COTTON WEEK

WITH SNOWY EYELET EMBROIDERY . . . DAINTY SHEER NYLON TRIMS!

RUFFLY COTTON PLISSE

Cool, Dainty Slips ...tiny-priced, now!

only 1.98

Your chance to take a vacation from ironing...for these are crinkly plisses that look fresh and pretty without work! Four-gore straight-cut slips in a bevy of lovely styles, in your choice of white or pastels, sizes 32 to 44 . . . come buy at Penney's now for a carefree spring and summer!

Do Right By Mom, Get Her A Gift Of Quality!

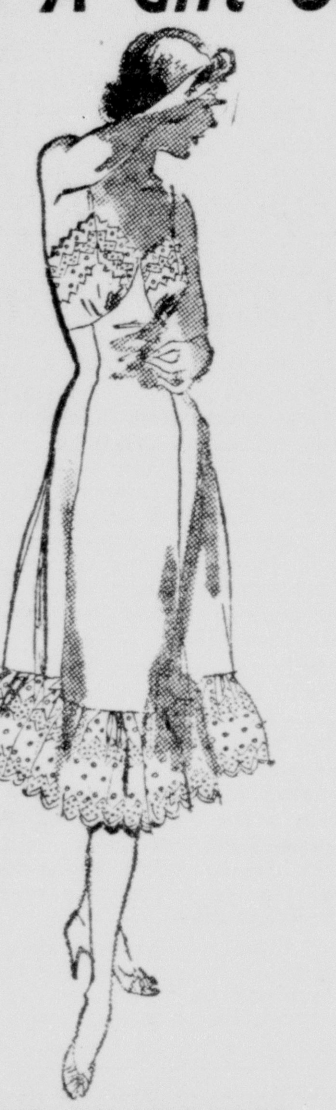

EYELET-FROSTED COTTON SLIPS
1.98
Sanforized 80 - square cotton with deep, deep ruffles of eyelet embroidery, even with ribbon beading trims! Buy for cool, comfortable wear, in white or pink, 32-52.

SHORT GOWNS IN COTTON PLISSE
1.98
No ironing needed, for these are crinkle cotton plisse! Cool little button - front gowns in a tailored style . . . you'll find them so-o-o comfortable, come warm nights! Pastels, 32-38.

Print crinkle cotton gown!
1.98
Colorful and cool! No-iron crinkle cotton gowns, straight cut for good fit, lavish with embroidery, lace. Tie back. Sizes 34-40.

Crinkle cotton short pajamas
1.49
So cool and brief — so becoming — and no ironing! With elasticized waistband, too. Pastels, 32-38.

Crinkle cotton print pajamas
1.98
Short cut to a cool summer — in pretty prints that need little if any ironing. Elastic in waistbands. 32-38.

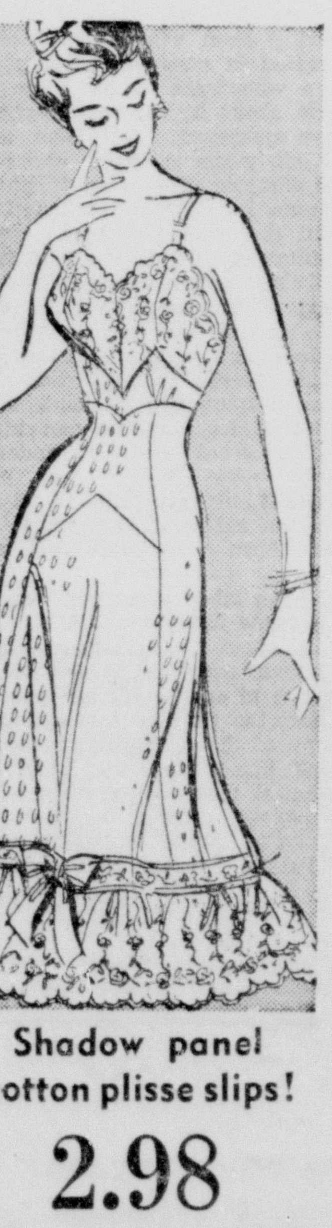

Shadow panel cotton plisse slips!
2.98
Cool, no - iron cotton plisse, lavishly trimmed! Shadow panel eliminates see - through worries. White, pink. 32-44.

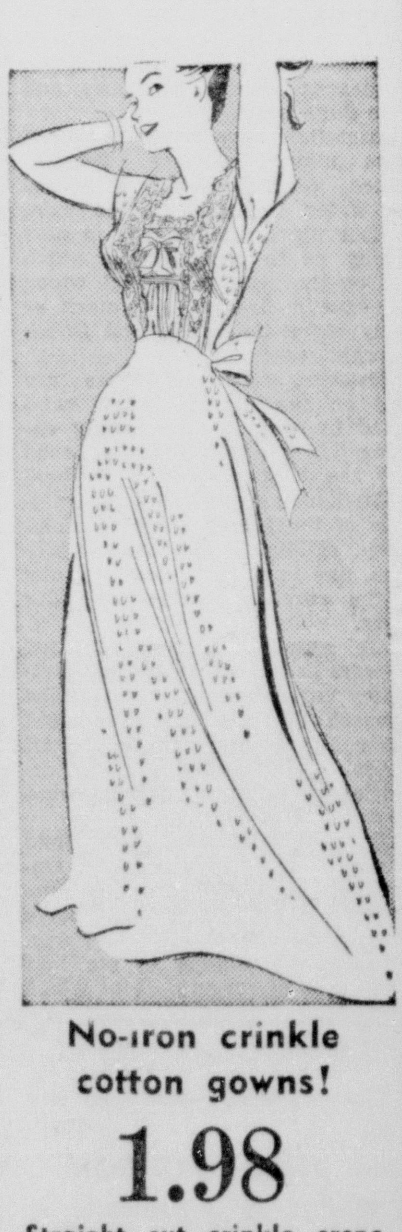

No-iron crinkle cotton gowns!
1.98
Straight cut crinkle crepe gown lavishly trimmed with embroidery, lace! Pink, blue, maize. 34 to 40.

Last Session Of Conference Slated Today

The closing session of the Louisiana annual conference of the Methodist Church, central jurisdiction, which has been in session at St. James Methodist Church, 914 Adams Street, will be held this morning at 10:30 a. m. Bishop Robert N. Brooks will preach the closing sermon and read the appointments of the preachers for the coming year.

Following the reading of these appointments, the conference will close.

Saturday morning's session heard the reports of the conference treasurer and statistician. Rev. W. C. Haywood of New Orleans, treasurer, made the report that $77,000 had been raised for the various causes during the year. Approximately $13,000 was raised for the retired minister's fund.

The ministers' wives association in session at the Mt. Zion Baptist Church reported that the women of the parsonage had raised $5,000 for the reserve pension fund.

Rev. W. H. Davis, conference statistician, reported that there were 19,000 members and that 1,200 had been added during the year.

The Mt.Zion Methodist Church, New Orleans, was selected as the seat of the 1954 session of the conference.

Annual Barbecue Being Planned By Merchants

Plans are being formulated for the annual merchant' barbecue to be held on Saturday, May 2, at Fink's Hideaway, off the Sterlington Road, Herbert Fink, chairman, has announced. The outing will be held at 7:30 p. m.

Approximately 400 persons are expected to attend the barbecue which will have for the menu steaks, Boston baked beans, golden bantam corn on the cob and "wop" salad.

Fink said that, should it rain on the night of the event, the barbecue will be held on the following Monday.

The entertainment committee is composed of Mrs. Jack Masur, chairman, Mrs. Richard Hale, Mrs. Milton Gorn, Mrs. Floyd Ferrell, Mrs. Maurice Strong, Mrs. J. W. Keene, Mrs. Meyer Glazer, Mrs. L. A. Mailhes and Mrs. James A. Noe.

Comprising the food committee are Mesdames Herbert Fink, chairman, C. D. McAdams, Harry Silverstein, Sadie Saltzman, Grover Holloway, J. P. McDonald, Jim Williams and D. C. Silverstein.

Mrs. Irene Reid is chairman of publicity.

Government engineers say the Rio Grande is becoming steadily smaller.

NEWSPAPER SALES HIS BUSINESS—Shown herewith is Tommy Case, 22, who is as happy as any chap who has eyesight. Born blind he had no trouble to adjust to conditions and anyway he is always optimistic. (News-Star—World Photo by Clyde Blow)

Plucky Blind Youth Faces World Smiling

By H. H. BRINSMADE

How many have observed recently in downtown Monroe an attractive, blond salesman of the Morning World and News-Star in the person of Tommy Case, 22, who is making a desperate effort to become self - supporting? The road ahead is being tackled with commendable determination — all the more so for from birth Tommy has been blind.

Born in Catahoula Parish to a family all normal, Tommy started out entirely different, but at no time willing to admit he was afflicted.

Completing eight grades in the state school for blind in Baton Rouge, a restless energy sent him forth into the world. He now realizes that he should have received more education.

In times past he went along the road that blind people are too often urged to travel, that of the hard game of selling mops and brooms - a tedious and not too lucrative task.

Now having passed his majority as to age, he looks forward on getting off on the right foot and he admits selling newspapers suits him best of anything so far.

"I can't see like most people but I do have 'travel vision' and this enables me with a tiny bit of sight to get around a city after a few attempts at mastery," he explains.

Tommy possesses an optimistic outlook on life. He is always good natured and ready to let loose a "wisecrack" with his customers. He is not a fellow devoid of pleasure. He can bowl a good game, can swim as well as anyone of good eyesight; enjoys the radio and quite often goes to the movies, where, if he is coached up a bit in advance, he is able to follow the show.

Tommy seeks to sell upwards of 80 papers daily of the Morning World and as many of the afternoon News _ Star. He hasn't reached quite this number yet but he is on the way.

A good clean - cut lad is Tommy he does not drink or smoke, is a frequent church attendant, and makes friends everywhere with an ease that many would envy.

In the course of conversation he was asked if he has any special girl friend. This interrogation caused him to blush right down to the roots of his blond hair, and drive the blood to his cheeks.

When he could find his voice he said:

"I haven't made up my mind as yet!"

Tommy has received assistance from W. B. Pattison, counselor for the blind of the Louisiana State Department of Public Welfare. This officer has supervision of blind applicants in 18 parishes of north and central Louisiana, where there are approximately 150 who look to him for advice to guide them in their work. The purpose is to find places for sightless persons who possess innate skill that can be utilized so as to render them self - supporting. The aid this young man has received from this source is invaluable.

"He's an honest boy and can be trusted at all times, assured Mr. Pattison.

2 Are Bruised In Auto Wreck

Two persons received bruises as a result of an automobile wreck late Friday. Both were given emergency treatment at the St. Francis Sanitarium and released.

Taken to the sanitarium by a Mulhearn ambulance were Mrs. Richard Gabhart, 31, 203 Carolina Street, and her son, Rickey, 8. Attendants stated that the two received only "some bruises."

Mrs. Gabhart was reported to have been driving a 1948 Nash on Emerson Street. Upon crossing Marie Place her car collided with a 1952 Ford driven by Billy Edmondson.

Both cars were damaged extensively. No charges were filed in the wreck.

GUARD ELECTIONS

MANILA (AP)—The Philippines will use ROTC units to help police its presidential election next November says Defense Minister Oscar Castelo. The student officer trainees from schools and colleges were first used in congressional elections two years ago in a move against election frauds.

Irrigation pumping sometimes reduces the Rio Grande nearly to a trickle at its mouth.

Why Grow Old?

By Josephine Lowman

Modern Miracles Include Work Of Plastic Surgeons

This is a wonderful age we live in. It is chuck full of miracles which we either take for granted or do not know about.

We have airplanes and atomic energy and television as well as radio, which is still a mystery to me. Then there are vitamins and permanent waves, hormones and false fingernails.

Cosmetics have even produced some minor miracles. For instance, a cream which increases the water retention in the skin, another which reflects light in such a way as to decrease the shadows on the face, a product which will hide a flaming birthmark or badly pigmented skin, and invisible chin straps.

However, many of these are fluff on the surface when compared to some of the deeply exciting things which have happened and are happening. The medical profession has conquered the majority of the killing diseases of infancy, childhood and young adulthood, and is now making headway in the chronic diseases of older years.

Life expectancy has increased 20 years in the last 50 and the antibiotics have been discovered. The research laboratories are coming closer all the time to the secret of prolonged youthfulness and geriatric medicine in putting what they find into practice

What they are doing in the field of surgery is truly amazing. Operations are being performed successfully today which would have been impossible a few years ago.

However, it seems to me that the branch of surgery about which the average person knows least, and the one which is "tops" in sheer wonder, is plastic surgery.

I was prompted to investigate this field because of the increasing number of letters I am receiving from women who are interested in cosmetic surgery, women who want to know the real facts about it, without ballyhoo. I have gathered information about the six major cosmetic operations for a series of articles which this column introduces. I will tell you what they are, how long hospitalization usually is, how long it usually takes the wounds to heal and what plastic surgeons think about this part of their work.

However I want to tell you more about plastic surgery than just this. I want you to know something of its humanitarian efforts and the great service it renders to those who have been badly maimed by accident or disease and the aid it gives to those who were born with some malformation.

I have taken great care to bring you sound information in these articles about plastic surgery. These columns are based not on the opinion of one plastic surgeon, but reflect the consensus of opinion of many of them. If you are considering plastic surgery it is most essential that you select a highly competent surgeon. In order to do so, write to the American Board of Plastic Surgery, 400 Metropolitan Building, St. Louis, Missouri, for the names of trained specialists in your vicinity.

Tomorrow: "Plastic Surgeon Weighs Benefit Before Operating."

McReynolds & Company
1103 Ouachita Bank Bldg.
INSURORS FOR OVER FORTY YEARS
Fire ● Automobile ● Bonds ● Liability
● Burglary and all allied lines.
See Us For New POLIO-PLUS POLICY
Including seven other serious diseases.
Dial 3-2120

BUILDING PERMITS

The following building permits were issued by Sam H. Awl, city building inspector, during the past week:

E. B. Halley was given a permit to add one room to a one-story frame dwelling at 814 Filhoil street, Cole addition to the City of Monroe, for $3,500. Fran Pettigrew will be the contractor.

Edwin Smith will build a one-story frame dwelling at 505 McLendon street, McLendon's subdivision, for $2,200. Day labor will be used.

Johan Johnston will construct a one-story frame cabin at 3901 Harvey street, in Booker T. Washington Addition to the City of Monroe for $700. Day labor will be used.

F. C. Eason was given a permit to build a one-story frame residence at 409 Eason Place, Eason Place Addition to the City of Monroe, for $9,500. F. C. Eason Construction Co. will be the contractor.

Edgar Powell was given a permit to build a one-story frame building at 418 Eason street, in the Eason Place Addition to the City of Monroe for $13,700. F. C. Eason Construction Company will be the contractors.

A permit was granted to V. P. Grundmann to build a residence at 1704 Milton street in the Marie Place addition for $9,500. F. C. Eason Construction Co. will be the contractors.

M. S. Greenblatt was given a permit to build a two-story frame garage apartment at 204 Forrest street in the Ouachita Cotton Mills Second addition for $1,900. R. C. Moncrief will be the contractor.

E. L. Harrison was granted a permit to alter a one-story frame residence at 3805 Spurgeon Drive in the Sherrouse Park No. 1 for $2,500. The owner will be the contractor.

W. C. Hines, Jr., was given a permit to construct a one-story frame residence at 3708 Grammont street in the Sherrouse Park No. 1 addition to Monroe for $10,000. The owner will be the contractor.

W. C. Hines, Jr., was given a permit to build a one-story frame workshop at 3708 Grammont street in the Sherrouse Park addition for $400. The owner will be the contractor.

C. M. Abbond was given a permit to build a two-story frame garage apartment at 4328 DeSiard street in the Sherrouse addition, Unit 5, for $800. Willie Griffin will be the contractor.

Bill Mathieu will build a one-story brick veneer residence at 501 McGuire in the Cole addition to the City of Monroe for $8,100. J. C. Knight will be the contractor.

W. H. Rogillio will build a one-story frame residence at 3112 Lee avenue in the Lee avenue addition for $7,000. J. E. Hart will be the contractor.

J. Fink was given a permit to build a two-story frame apartment at 912 Jackson street for $4,000. Ira Cagle will be the contractor.

Stanley Burton was granted a permit to build a one-story frame residence at 1604 North Ninth Street, in the Hudson Riverside addition, for $8,500. C. O. Hayton will be the contractor.

Seale Lily Ice Cream Co. will build a one-story brick building at 100 Arkansas in the J. M. Breard addition for $10,900. C. E. Slade will be the contractor.

Jack M. Brittitto was given a permit to add to a one-story frame building at 701 Winnsboro road for $500. Day labor will be used.

C. J. Johnson will add to a one-story frame building at 604 South Fourth street costing $450. Day labor will be used.

Frank R. Cannon will build a one-story frame residence at 600 South Fifth street in the Layton Third addition for $4,850. Day labor will be used.

The Monroe Scrap Metal Company will construct a one-story brick house at 606 North 13th street for $22,000. Day labor will be used.

J. J. Bres will build a one-story frame house at 1613 South Seventh street in the Ouachita Second Cotton Mills addition for $4,975. W. C. Thompson will be the contractor.

Jera V. Warner will build a one-story frame residence at 4009 Lee Avenue in the Alexander's second addition for $6,142. The Monroe Lumber and Supply Co. will be the contractor

Fred Fudickar was given a permit to move a duplex from Louisville avenue to Stubbs. Cost of moving will be $750.

Fred Fudickar was given a permit to move a two-story frame building from Riverfront to 605 Walnut street. Worley Wrecking Company will be the movers.

Paul Keller was granted a permit to move a one-story frame house to 306 Erin street in the D. A. Breard Jr. home addition to the City of Monroe. Worley Wrecking Co. will be the movers.

Jack Battaglia was given a permit to remodel a two-story frame building at 2406 Louisville avenue for $2,500. Day labor will be used.

The Central Assembly of God Church will build a one - story frame auditorium at 509 Calypso for $50,000. Willie Clark will be the contractor.

J. W. Adcock will build a one-story frame dwelling at 2203 Essex street in the Marie Place addition for $8,500. Adcock - Booth Construction Co. will be the contractors.

Mary Spatafora will build a one-story brick store at 2400 DeSiard for $7,000. Hilton E. Roberts will be the contractor.

A. J. Armstrong was given a permit to build a one-story frame residence at 1621 South Sixth street in the Ouachita Cotton Mills second addition to the City of Monroe for $8,000. Jack Armstrong will be the contractor.

Fred Fudickar was given a permit to remodel a two-story building on Riverfront at a cost of $700. Burke and Burke will be the contractors.

The Southern Bell Telephone and Telegraph Co. will build a garage costing $4,000. Ruckston and Fink will be the contractors.

N. L. Johnson was given a permit to build a one-story frame building, residence, at 1004 South Sixth Street, Ouachita Cotton Mills second addition to the City of Monroe for $5,975. W. C. Thompson will be the contractor.

J. L. Cannon was given a permit to add to a one-story frame residence at 300 Powell street in the Morning side addition to the City of Monroe at $700. Day labor will be used.

John C. Jackson was granted a permit to add to a one-story frame dwelling at 817 K. Street costing $450. Day labor will be used.

CATCH UP ON READING—Three US returnees released by Communists April 21, catch up on their reading during their flight from Korea to Tokyo aboard USAF Globemaster plane. Left to right: Cpl. Pedro Herrera of Albuquerque, N. M.; Pfc. Eddie P. Vidal of San Antonio, Tex.; and Pvt. Jose M. Garcia of Los Angeles, Calif. (NEA Radiophoto.)

TIME	KLIC 1230 KC MBS 250 Watts	KMLB 1440 KC ABC 5,000 Watts Day 1,000 Watts Night KMLB-FM 104.1 MC	KNOE 1390 KC NBC 5,000 Watts	KWKH 1130 KC CBS 50,000 Watts KWKH-FM 94.5 MC
Sunday Morning				
5 :00 :15 :30 :45	Sign On			
6 :00 :15 :30 :45	Musical Memories Musical Memories Musical Memories News	News Summary Your Hymns Mine News in Brief Southland Singing	News, Melody Rev. Keal	News-C. Choir Ev'Ready Qt. Heaven Bound 4. Farm News
7 :00 :15 :30 :45	Quartet Sings Morn. Symphonies Pleasant Platters Pleasant Platters	News Sumary Meth. Men's Hr. Methodist Hour Sunday School	Rev. Keal The Missionairs Jack Arthur Sh. Jack Arthur Sh.	Protestant Radio Protestant Radio Renfro Valley Renfro Valley
8 :00 :15 :30 :45	Voice of Pentecost Sun. Symphonies Trebelairs Q. Easy Listening	Brotherhood Hour Brotherhood Hour Light & Life Hour Light & Life Hour	World News We Hold These Voice of the South Voice of South	Renfro Valley Read the Funnies Read the Funnies CBS World News
9 :00 :15 :30 :45	Church of Christ Quartet Time Voice of Prophecy Voice of Prophecy	West Monroe Baptist Church Negro Choir Negro Choir	Radio Pulpit Radio Pulpit Art of Living Pearson Reporter	First Presbyterian Church Local Svs. Church of the Air Church of the Air
10 :00 :15 :30 :45	Mus. by Masters Bromfield Back To God Back To God	Sports Spotlight Your Man Sunday Message of Israel Message of Israel	Faultless Starch Sun Mor. Melodies Sun. Morn. Melod. Poetry our Time	Tabernacle Choir Tabernacle Choir News-Invitation To Learning
11 :00 :15 :30 :45	Parkview Baptist Parkview Baptist Parkview Baptist Parkview Baptist	St. Mathews Ch. St. Mathews Ch. St. Mathews Ch. St. Mathews Ch.	Chistian Science Church Eternal Light Eternal Light	Episcopal Church Episcopal Church Episcopal Church Episcopal Church
Sunday Afternoon				
12 :00 :15 :30 :45	N. Y. at Brk'lyn N. Y. at Brk'lyn N. Y. at Brk'lyn N. Y. at Brk'lyn	World News Great Fraud Musical Questions Musical Questoins	Southside Methodist Church University of Chicago R'table	String Serenade String Serenade Syncopation Piece
1 :00 :15 :30 :45	N. Y. at Brk'lyn N. Y. at Brk'lyn N. Y. at Brk'lyn N. Y. at Brk'lyn	Piano Playhouse Piano Playhouse Wings of Healing Wings of Healing	Rev. Johnson Globetrotter American Forum of the Air	Symphonettes Symphonettes-Ns Symphony Orch. Symphony Orch
2 :00 :15 :30 :45	N. Y. at Brk'lyn N. Y. at Brk'lyn US Military B'nd US Military B'nd	Herald of Truth Herald of Truth Hour of Decision Hour of Decision	Blue Barron Sacred Hymn Holland ' World Bob Westfall Show	Symphony Orch. Symphony Orch. Symphony Orch. Symphony Orch.
3 :00 :15 :30 :45	Top Tunes Clev'and ' Chicago Dear Margy, Ed Pettit	Revival Revival Revival Revival	G. I. Joe G. I. Joe Janson & the Golden Fleece	Music for You Music for You Arthur Godfrey Sunday Hour
4 :00 :15 :30 :45	The Shadow The Shadow True Detective True Detective	This Week Around The World Greatest Story Greatest Story	The Chase The Chase Counterspy Counterspy	Donald M. Ewing Tips & Tunes Choral Symphony B. Downs-Adams
5 :00 :15 :30 :45	Nick Carter Nick Carter Squad Room Squad Room	Headlines Don Cornell Freedom USA Freedom USA	Bob Considine Sports Baseball Drew Pearson Ray Anthony	Baker's Theatre Of Stars Our Miss Brooks Our Miss Brooks
Sunday Evening				
6 :00 :15 :30 :45	Lanny Ross Show Your Star Time Luthern Hour Luthern Hour	George Sokolsky Festival ' Waltzes American Music Hall	My Son, Jeep My Son, Jeep Aldrich Family Aldrich Family	Jack Benny Jack Benny Amos & Andy Amos & Andy
7 :00 :15 :30 :45	Hawaii Calls Hawaii Calls Candlelight Silver Candlelight Silver	American Music American Music American Music American Music	Phil Harris Phil Harris Theater Guild Theater Guild	Charlie McCarthy Charlie McCarthy My Little Margie My Little Margie
8 :00 :15 :30 :45	Parkview Church Parkview Church Show Case Of Hits Show Case Of Hits	Walter Winchell Taylor Grant The Adventurer The Adventurer	Theater Guild Theater Guild Dragnet Dragnet	"Hall of Fame" "Hall of Fame" Escape Esape
9 :00 :15 :30 :45	Show Case of Hits Showcase of Hits Concert in Jazz Concert in Jazz	Guy Lombardo Guy Lombardo Paul Harvey Gloria Parker	Barrie Craig Barrie Craig Meditations Meditations	Quiz Kids Quiz Kids Gangbusters Gangbusters
10 :00 :15 :30 :45	News Dance Orchestra Dance Orchestra Dance Or., News	News Eddie Fisher Aragon Ballroom News	Catholic Hour Catholic Hour Healing Ministry Star from Paris	Van Sickle, News Sports Fnl.-I Bel. Night of Music Night of Music
11 :00 :15 :30 :45	Good Listening Good Listening Dance Orchestra Dance Or., News	Music In The Nite Music In The Nite Music In The Nite Music In The Nite	News, Music for Moderns Harry James Harry James	News—Music Night of Music Night of Music Night of Music
12 :00 :15 :30 :45		Sine	SINE	News, 1130 Club 1130 Club 1130 Club 1130 Club
1 :00 :05				News Sine

Jaycee Board Meet Slated Tuesday Night

The regular monthly meeting of the board of directors for the Monroe West Monroe Junior Chamber of Commerce will be held Tuesday night at the Frances hotel, Garland Shell, president, has announced. The meeting will begin at 6 p. m.

The meeting this month will be held Tuesday instead of the regular Monday night Shell said, because a member of the Jaycees will be out of town on that day. Lovell Hayden, Louis D. Smith, Slade Brown and Jack Howard are slated to visit Baton Rouge, Shreveport and Alexandria chapters in the interest of the state convention, which will be held here next month.

Also to be discussed with other chapters by the four local Jaycees is the possibility of promoting Howard for national vice-president from this area at the national convention later this summer. The national convention will be held in Minneapolis.

PESTS CONTROLLED
World's Largest Pest Control Co.
ORKIN
CALL 2-2991

New Officers Are Installed

IAPES Concludes Fourth Annual Meet Saturday

The International Association of Personnel in Employment Security concluded its fourth annual convention Saturday with a business session and luncheon, at which time newly elected officers were installed. The meeting was held at the Virginia Hotel.

Officers installed were Chayton Ryan, Jr., president; Warren Gregoire, first vice-president; Arthur Hebert, second vice-president; Myrtle B. Fowler, secretary and Charles A. Rihner, treasurer.

Elected to the executive board in addition to the officers were Merrick W. Swords, past president; Mrs. Lurline Wade, Shreveport district; Dennis K. Ryan, Lake Charles district; Robert C. Creel, New Orleans district; and Robert E. Young, Baton Rouge district.

The convention will be held in Baton Rouge next year, Richard B. Davis, publicity chairman for the organization, has announced.

Texas Oil Men Charge Import Group 'Peril'

NEW ORLEANS, April 25—UP—A Texas oil official charged Saturday that major oil importing companies are imperiling the economic and national security of this country and threatening to ruin independent producers "just to enrich themselves."

Ernest T. Thompson, chairman of the Texas Railroad Commission, quoted figures that showed oil imports have increased by 860,200 barrels daily in the past year until they have reached 1,276,700 barrels per day.

As a result, Thompson said, many states have been forced to reduce their oil allowables.

"Texas is shut down over one-third of the time now," he said. "Fewer wells are being drilled and less oil is being found.

"Unless the importers reduce their imports and quit supplanting domestic oil, our production will wither away.The independent operators will be driven out of business and oil and gas conservation will suffer."

Thompson said that importers are bringing oil to the United States "from the rich fields of the Persian Gulf where the average production is 5,000 barrels per well per day."

"Of course such action will ruin the domestic producer who has no foreign 5,000 barrel per well per day allowables to supplement his dwindling earnings from his domestic production," he said.

Thompson said that immediate action must be taken to "stop this increasingly dangerous trend."

NOTICE!!
No Down Payment—Up to $500
Painting-Paper Hanging-Textoning
Sheet Rock Finishing
FREE ESTIMATES!
CALL—3-4779
Pete Reagan

Report Of Condition Of THE OUACHITA NATIONAL BANK IN MONROE

IN THE STATE OF LOUISIANA, AT THE CLOSE OF BUSINESS ON APRIL 20, 1953 PUBLISHED IN RESPONSE TO CALL MADE BY COMPTROLLER OF THE CURRENCY, UNDER SECTION 5211, U. S. REVISED STATUTES

ASSETS

Cash, balances with other banks, including reserve balance, and cash items in process of collection	$ 8,574,649.69
United States Government obligations, direct and guaranteed	8,254,012.50
Obligations of States and political subdivisions	4,034,009.00
Stock of Federal Reserve bank	30,000.00
Loans and discounts	8,361,880.14
Bank premises owned $500,000.00, furniture and fixtures $2.00	500,002.00
Other assets	9,437.00
TOTAL ASSETS	$29,763,990.33

LIABILITIES

Demand deposits of individuals, partnerships, and corporations		$17,732,962.39
Time deposits of individuals, partnerships, and corporations		4,986,955.06
Deposits of United States Government		298,733.14
Deposits of States and political subdivisions		3,325,027.20
Deposits of banks		768,259.23
Other deposits (certified and cashier's checks, etc.)		935,221.67
TOTAL DEPOSITS	$28,047,188.89	
Other liabilities		254,053.03
TOTAL LIABILITIES		$28,301,241.92

CAPITAL ACCOUNTS

Common stock, total par	500,000.00
Surplus	500,000.00
Undivided profits	462,748.41
TOTAL CAPITAL ACCOUNTS	1,462,748.41
TOTAL LIABILITIES AND CAPITAL ACCOUNTS	$29,763,990.33

MEMORANDA

Assets pledged or assigned to secure liabilities and for other purposes	$ 6,458,000.00

I, T. C. STANDIFER, Cashier of the above-named bank, do solemnly swear that the above statement is true to the best of my knowledge and belief.

T. C. Standifer Cashier.

CORRECT—ATTEST:

Jack S. Masur
T. O. Bancroft
W. C. Faulk
Directors.

State of Louisiana,
Parish of Ouachita,
ss:
Sworn to and subscribed before me this 24th day of April, 1953, and I hereby certify that I am not an officer or director of this bank.
(SEAL) Mathylde R. Young, Notary Public.

CONDENSED STATEMENT OF CONDITION OF THE OUACHITA NATIONAL BANK IN MONROE

MONROE, LOUISIANA
AT THE CLOSE OF BUSINESS APRIL 20, 1953

RESOURCES

Cash and due from Banks	$ 8,574,649.69
United States Government Securities	8,254,012.50
State and Municipal Bonds	4,034,009.00
Stock in Federal Reserve Bank	30,000.00
Loans and Discounts	8,361,880.14
Banking House—Main Office	300,000.00
Branch Banking Houses and Lots	200,000.00
Furniture and Fixtures	2.00
Other Resources	9,437.00
TOTAL RESOURCES	$29,763,990.33

LIABILITIES

Capital Stock	$ 500,000.00
Surplus	500,000.00
Undivided Profits	462,748.41
Reserve for Unearned Discount	163,032.77
Reserve for Taxes	91,020.26
Deposits	28,047,188.89
TOTAL LIABILITIES	$29,763,990.33

MEMBER OF FEDERAL DEPOSIT INSURANCE CORPORATION
MEMBER FEDERAL RESERVE SYSTEM

Multi-Million Dollar Oil Exposition Opens In May

TULSA, Okla., April 25 (AP)—The 100 million dollar International Petroleum Exposition opening here May 14 for a 10-day run is billed by its sponsors without challenge as the "World's Fair of the Oil Industry."

They call it also the "World's Largest Single Industry Show,' a label well bulwarked by its 1,484 exhibitors, the 10 million dollar cost of preparation and the expected 500,000 attendance.

They point proudly to at least half a dozen single displays in this year's show worth a million dollars each, more than 25 costing $100,000 each.

But the oil show is also one of the great entertainment diversions for the industry's folk who attend primarily to see the latest thing for finding, producing and processing petroleum.

To this business' global travelers, it's a sort of "old home week," a once-every-few years chance to freshen friendships founded anywhere there's oil or oil men.

It's a time for noisy, merry open houses at the big hotels, daily and nightly private parties in the homes of the oil-wealthy.

The welcome mat will be spread long and wide for visitors from abroad — "international delegates," the IPE management calls them.

The foreign groups, including government officials, top oil policy men, technologists and perhaps some diplomatic representatives, will be under the wing of one of the industry's best known societies, the Nomads.

Nomads belong to the National Oil Equipment Manufacturers and Delegates Society, one of whose requirements for membership is at least one trip outside the United States.

Members from New York, Los Angeles, Houston, Dallas, Fort Worth and Tulsa chapters will see to the guidance and entertainment of an estimated 800 visitors from at least 35 countries.

One of the show management's biggest headaches has been fighting rumors there will not be enough housing to accommodate more than 20,000 visiting oil men expected to crowd this city of 185,000.

Housing officials, however, emphasize that bona fide oil industry men will be able to obtain comfortable quarters quickly after leaving plane or train.

Unless they have long-standing reservations, they probably won't get into hotels, which months ago turned over all their space to the IPE and began flagging non-oil industry travelers away between May 14-23. But some 1,500 homes, among them some of the city's most luxurious — at least one has 16 baths — have been lined up for the influx. Some will be rented in their entirety by companies, many others will supply individual rooms.

The housing committee expects to quarter 5,000 in hotels, 12,000 in fully-leased dwellings and 6,000 in rooms in homes. If attendance burgeons beyond estimates, officials say, facilities can be quickly arranged for up to 30,000 out-of-towners.

One of the exposition's top traditions is a commemorative ceremony originated by the late John D. Rockefeller Sr. at the 1927 show in honor of the industry's founders.

It recognizes a "pioneer of pioneers" in oil, as well as a "grand old man" in each of the industry's six major divisions" production, transportation, refining, etc. Hundreds of oil's oldsters have been nominated by individuals.

To be added for the first time this year is the selection of an "oil woman of the year." She will be chosen by a panel of petroleum's top executives from nominations submitted by the 46 Desk and Derrick Club chapters organized among the industry's women workers since the 1948 exposition.

BROWNIES ARE THESE—Shown herewith is Troop No. 5 which under auspices of the Sherrouse PTA presented a play "Mother Goose Helps Defense" given in the school auditorium, Friday night. It was under direction of Mrs. G. M. Heidenreich, assisted by Mrs. J. H. Belote, Mrs. Jack Walters, and Mrs. W. O. Miller. Shown in the picture (Back Row, left to right) Betty Jean Hakim, "Old Woman in a Shoe"; Linda Ballinger, "Queen of Hearts"; Janet Walters, "Bo Peep"; Dianne McIntosh, "Mary and the Lamb"; Dell Ponsell, "Mistress Mary"; Theresa Ann Belote, "Miss Muffet." (Front row, left to right) Nancy Miller, "Mother Goose"; Susan Ferguson, "Uncle Sam"; Maretta Heidenreich, "Sailor"; and Eva Mae Beaudion, "Soldier"; Lynn Sievers, "Mother Hubbard." (not shown in picture.) (News-Star—World photo by Leon Noland, Jr.)

Moderate Russian Press Greets Ike's Peace Talk

WASHINGTON, April 25 (AP) — President Eisenhower today interpreted Moscow's latest peace statement as a possible sign that Russia may be ready to do "something concrete" about making settlements with the Western world.

The President's reaction was disclosed by Press Secretary James Hagerty who issued a statement which at the outset made clear that it reflected Eisenhower's views. Hagerty began by saying that he had "talked with the President" about an editorial in the Soviet Communist party newspaper Pravda.

This might be a "first step toward something concrete," Hagerty said, and if it is the Kremlin will find the United States and other free nations "ready to work unceasingly for peace."

The Russian statement, which also was published in the Soviet government newspaper Izvestia, declared Russia is ready to enter into "business-like" discussions with the West to end great controversies. It made plain, however, that the Soviets are not retreating on the foreign policy.

Here is the White House statement:

"I have talked with the President about the Pravda editorial.

"Its milder tone is a welcome change from the usual vituperation against the United States and the free world.

"It is also significant that the world-wide interest in the President's (April 16) peace speech caused the Soviet leaders to reprint it in full for the Russian people.

"Of course the Pravda editorial cannot be considered a substitute for an official action by the Soviet leaders.

"Maybe this editorial is a first step toward something concrete. If so the free world will continue to wait for the definite steps that must be made if the Soviet leaders are sincerely interested in a cooperative solution to world problems.

"If the Soviet leaders take such steps they will find the United States and the other free nations, as always, ready to work unceasingly for peace."

The White House statement was issued after Eisenhower talked with Allen Dulles, chief of the Central Intelligence Agency, and C. D. Jackson, presidential adviser on psychological warfare. Secretary of State John Foster Dulles in Paris had no comment for reporters who questioned him.

From a Dulles spokesman, however, came the reaction that there was no need to comment on a newspaper editorial and if the Soviets wanted to take any specific steps or make any significant statements officially there were channels through which they could do so.

The 14-nation North Atlantic Treaty Council came out with a statement that nothing the Soviets have said or done so far has lessened the Communist threat to the free world. It cited Red invasion of the autonomous Indochinese state of Laos as evidence of continuing aggression.

Dulles is chief U. S. delegate to the NATO meeting which closed today. It is not the first time that the President and his secretary of state have been identified with quite different reactions to recent Soviet peace moves. On various occasions the President has stressed a hopeful approach to the idea of settlements with the Kremlin while Dulles has repeatedly warned that the fundamental nature of Soviet communism has not changed and its menace cannot be dissipated by mere talk.

Coral Snake For Museum At College

A live coral snake, no less. This is the latest gift to the proposed museum of natural history at Northeast State, according to Edward Whatley, assistant professor of the biological science at the local college.

The creature, measuring some 25 inches in length, is the deadliest snake on the North American continent, biologists say.

He was captured by two Spencer residents, Ford Simpson and Sandy Nolan, in some woods near the nearby Louisiana community. The two men brought the snake to Mr. Whatley to be added to the latter's collection of hard-to-get items for the Northeast State museum, at prestnt located in the biological laboratory on the second floor of the Science building. College scientists here hope to get a larger amount of space some day when their museum overflows with specimens.

The snake will be killed and preserved by Mr. Whatley and placed on exhibit. All persons interested in seeing the museum pieces at the present are invited to do so.

The live, deadly poisonous snake was one of a number of recent gifts received by the college for its museum. A pair of brass Spanish stirrups and four Indian pottery vessels were presented to the college recently by E. C. Paulus, local plumber.

The stirrups, large enough for a person who wears about a size seven shoe, are hand-made, beautifully engraved articles, with the illustration on the sides believed to b. a likeness of Queen Isabella. Undoubtedly, there is an interesting history behind these two gifts.

The four Indian pottery pieces are somewhat pear-shaped, three of which have three legs each and the other in the shape of a taper, which holds it up. It is believed that Indians in this area used the vessels for cooking herbs for medicinal purposes.

Sheriff, Airmen Are Hoax Victims

ALEXANDRIA, La., April 25—UP—Search parties from two Army Air Force bases, the Civil Air Patrol, state police headquarters and the Rapides parish sheriff's office were convinced Saturday they had been victims of a hoax.

The searchers combed an area northwest of here for nearly 24 hours because two unidentified farmers reported seeing a plane in trouble.

A spokesman for the Alexandria wing of the Civil Air Patrol said that by noon Saturday no trace of any plane had been found and that furthermore no civilian or military craft in this area were missing.

Alexandria Air Force Base and Ellington Air Force Base at Houston, Tex., sent planes to aid in the search mission. They were called back to their bases early Saturday morning.

LA. OIL AND GAS NEWS

STATE REPORT

BATON ROUGE, La. (AP)—The Louisiana Department of Conservation in its weekly oil report lists completion of 19 wells with a combined initial daily production of 2831.14 barrels of oil and 18,975,000 cubic feet of gas, abandonment of 26 tests and issuance of permits for 41 new wells.

Completions were:

Acadia — Bayou Mallet, Stanolind, No. 2 Chachere, S80-7S-2E, 35 bbls oil and 1155 MCF gas with 9-64".

Caddo — Caddo - Pine Island, Galbraith No. 23 Rainers, S22-21N-15W, 60 bbls oil pumping; Standoline No. 30 Slattery, S27-21N-15W, 64 bbls pump; Greenwood, Plymouth No. 14 Herold, S18-17N-15W, 99.56 bbls with ¼".

Cameron — Cameron, Stanolind No. B-1 Davis, S32-14S-9W, 199.44 bbls with 8-64".

Claiborne — East Haynesville, Midstates No. 1 Burnham, S34-23N-7W, 190.19 bbls with 15-64".

DeSoto — Logansport, Southern Prod. No. 2 Bell, S35-12N-16W, 2500 MCF no choke; Union Prod. No. B - 1 Fletcher, S27-12N-16W, 830 MCF no choke.

Evangeline — Pine Prairie, Vanson Prod. No. 1-A Evangeline, S37-3S-1W, 292 bbls no choke.

Iberia — Weeks Island, Shell No. C-2 Smith, S13-14S-6E, 456 bbls with 36-64".

Lafourche — Chacahuola, Humble No. 6 Coulon, S56-15S-15E, 311.-76 with ⅜"; Golden Meadow, Texas No. 23 S-L, 378 S-77-19S-21E, 68 bbls no choke; Leeville, Texas No. 147 LL⅞E-Leeville,S-28-21S-22E, 324 bbls no choke; No. 148 LL&E-Leeville, S22-21S-22E, 220 bbls no choke.

Lincoln — Hico - Knowles, Lion No. 1 Jones, S35-20N-4W, 75.38 bbls and 2394 MCF gas with 14-64".

Plaquemines — Lake Washington, Mecom & Freeport Sulphur No. 8 Cockrell, S34-19S-26E, 97 bbls no choke; Main Pass Block, California No. 21 S-L 1958, offshore, 292 bbls with 10-64"; Quararantine Bay, Gulf No. 87 La. State "QQ" 195, (no sec)19S-17E, 195 bbls no choke.

Pointe Coupee—Sherburne, Texas No. 1 Meraux, S20-6S-7E, 41 bbls oil and 1296 MCF gas with 8-64".

Abandonments were:

Assumption — East Lake Verret, Humble No. 2 S-L 1723, (no sec)13S-13E, to 12,450-dry.

Caddo — Caddo - Pine Island, Estee & Schnurr No. 3 Gamm A, S3-20N-15W, to 2205 - plugged; Patterson No. 1 McCain, S22-19N-15W, to 2492-dry; Parker No. 1 McCain, S2-20N-15W, to 2357 - plugged; No. 2 McCain, S2-20N-15W, to 2504-plugged, Smith No. 1 Muslow, S9-20N-15W, to 2200 - plugged; No. 2-W Muslow, S9-20N-15W, to 2200-plugged; No. 4-W Muslow, S9-20N-15W, to 2200 - plugged; Sklar No. 2 Lane, S27-20N-15W, to 2207-plugged.

Catahoula, Wildcat, Hunt No. 1 La. Cent., S33-10N-7E, to 5200-dry; Justiss Mears - Barnett Serio No. 1 Sayes, S6-3N-5E to 7109-dry.

DeSoto - Logansport, Skelly No. Shahan "C", S5-12N-16W, to 6374-plg.

Iberville - Bayou Blue, Hargrove No. 1 Dresser, S72-9S-11E, to 660'-dry.

Jefferson - Wildcat, Texas No. 1 Bay des Ilettes, (no sec)20S-24E, to 13,995 - dry.

Lafourche — Leeville, Texas No. 2 State - Laf. Psh Sch. Bd., S16-21S-22E, to 12,450 - dry; Raceland, Hargrove No. 2 South Coast, S34-15S-1 19E, to 10,829-dry; Valentine, Humble, No. H-2 LL&E, S91-17S-20-E, to 12,093-dry.

LaSalle — Wildcat, Carter Oil No. 1 La. Cen. Lbr., S32-10N-2E, to 3000-dry.

Plauqemines — Wildcat, Gulf No. 1 S-L 1905, (no sec)19S-18E, to 12,-500 dry; East Black Bay, Gulf No. 1 S-L 1494, (no sec) 17S-17E, to 8750 - dry.

Rapides — Wildcat, Butler No. 1 Freeman, S1-1N-1W, to 10,015-dry.

Richland — Big Creek, Bagley No. 1 Ratcliff, S7-16N-8E, to 3080-dry.

Terrebonne — Caillou Island, Texas No. 34 St. Cal. Is., S20-23S-20E, to 5966-plugged; No. 73 St. Cal. Is., (no sec)23S-20E, to 13.162-dry.

Webster — Springhill, Hester & Davis No. 1 White, S8-23N-10W, to 5894-dry; Stephens & Phillips No. 1 Crafton, S2-23N-11W, to 5126-dry.

Permits were:

Acadia — Church Point, Pan Am No. 1 Stafford, S2-8S-2E, to 12,500'; Iota, McIntyre No. 2 Dietz, S13-8S-2W, to 9400' - Eisenhower; Rasberry No. 1-D Lejeune; Maxie No. 3 Daigle, S6-9S-1E, to approx. 12,600'.

Allen - North Elton, Bel Oil No. 3 Bel, S22-6S-3W, to 8600'-Nodosaria.

Beauregard - Sweetville, Vincent & Welch No. 3 Long Bell, S35-4S-8W, to 8500'-Cockfield.

Bossier - Wildcat, Sterling No. 1 Biedenharn, S24-21N-14W, to Nacatosh.

Caddo - Caddo - Pine Island, Duckett No. 1 Allen, S24-22N-15W, to Nacatosh; Texas No. B-9 Caddo Levee, S27-21N-16W, to 5700'; Pine Island, Crystal No. 1 Brown-Caddo Levee Board, S26-20N-16W, to 5400' Pettit; Trahan No. 3 Pardue, S27 21N-15W, to chalk; Rock Point, Crow Drilling No. 2 Tooke, S7-20N-14W, to 4000' Rodessa.

Calcasieu-Starks, Jefferson Lake Sulphur No. 44-J Lutcher - Moore, S19-9S-12W, to Gypsum.

Cameron-Grand Chenier, Sohio-Sun No. 2 Miller, S1-15S-5W, to 8500'-Amph. "C".

Cataboula - Wildcat, Justiss-Mears No. 1 Risen, S27-7N-6E, to Wilcox.

Claiborne, Haynesville, Zach Brooks No. 1 Miller-Greer, S29-23N-7W, to Birdsong - Owens; West Lisbon, Union of Cal. No. 1 Caruthers, S22-21N-5W, to 8300'.

Concordia - Wildcat, Billups-Vassar & Brown No. 1 King, S1-6N-7E, to 6000'-Wilcox.

DeSoto-Naborton, Scooter's No. 1 Giddens, S15-12N-12W, to Woodbine; Pleasant Hill, Murray No. 1 Prothro, S8-10N-11W, to 3300'.

Iberville - Bayou Blue, Superior No. 53 Schwing, S74-9S-10E, to 7000'.

Jefferson - Little Lake, Humble No. 10 LL&E, (no sec to 11,600'; No. 11 LL&E, (no sec) to 11,600'; Westwego, LaGrange & Muntz No. 1 Upshur, S5-13S-23E, to 9200'.

Lafourche — Golden Meadow, Texas No. 52 LL&E - Golden Meadow, S78-19S-21E, to 8950'.

Madison - Wildcat, Vasser No. 1 Vasser - Webb, S50-17N-13E, to 6500' Tuscaloosa.

Plaquemines — Wildcat, Kerr-McGee No. 1 S-L 1229, (no sec) to 3200'; No. 1 S-L 1502, (no sec) to 3200'; No. 1 S-L 1503, (no sec to 3200'; East Black Bay, Gulf No. 6 Lo. St. "QQ" 95, (no sec) 17S-17E to 8500' Miocene; Main Pass Block 35, Texas No. 8 S-L 1959-Block 33, (no sec) to 7990'; SW Pass Area, California No. 1 Plaquemines, (no sec) 24S-31E, to 11,000'.

Red River - Lake End, Morris No. 1 Graham, S29-11N-9W, to Nacatosh.

Sabine - Wildcat, Carter No. 20 La. Longleaf, S17-6N-12W, to Wilcox; No. 21 La. Longleaf, S32-7N-12W, to Blossom.

St. Charles - Bayou Des Allemands, Stanolind No. 3 Delta Sec. S18-15S-21E, to 6500' Miocene; Lucy, California No. 1 Calco-Humble, Lanaux, S33-12S-19E, to 10,400'

St. Landry - Washington, Sohio-Gulf No. 10 Thistlewaite, S60-4S-4E to 10,800' Sparta.

St. Martin - Section 82, Hargrove No. 1 St. Martin, S29-9S-7E, to 10,-000'.

Terrebonne—Caillou Island, Texas No. 58 S-L 301, (no sec) 23S-19E, to 11,750'; Dog Lake, Freeport Sulphur No. 7 LL&E, S31-21S-16E, to Salt; Lake Barre, Texas No. 27-1 S-L 199, S40-21S-19E, to 12,500'; No. 31-9 S-L 199, S33-21S-19E, to 4350'; Ship Shoal Block 72, Magnolia No. B-4 S-L 766, (no sec) to 11,500'.

Union - Monroe, United Carbon No. B-13 Union, S16-20N-3E, to Monroe Rock; No. B-14 Union, S-16-20N-3E, to Monroe Rock; No. B-15 Union, S16-20N-3E, to Monroe Rock; Monroe Gas Field, Golloway No. 1 Dumas, S30-20N-3E, to Gas Rock.

Vermilion - West White Lake, Union of Cal. No. 9-B S-L 540, (no sec) to 9000'.

Webster - Wildcat, Walker & McCalman No. 1 Treat - Huckaby, S 17-19N-10W, to 5500' Pettit.

Winn - Joyce, Cook No. 1 Johnson, S2-11N-2W, no depth.

Mountains were so obstructive to the enterprises of the men of the Middle Ages that they showed no appreciation of the beauty of mountain scenery.

Two Producers, Two Locations In During Week

Two producers and two new locations were listed in the weekly field report of oil and gas wells drilled and completed in the Monroe district for the period ending April 23. The report is issued by the local office of the department of conservation, minerals division.

One producer each was located in LaSalle, and Union Parish, while both of the new locations were in Concordia Parish.

The LaSalle Parish producer, located in Section 32, Township 9, Range 2E of the Little Creek field, is the Justiss Mears Oil Co.-Nebo Oil Co. Co. No. A-5, completed on April 5 and gauged at 13 bbls.

In the Monroe field of Union Parish the La. Gas Producing Co.-Smith et al No. 1 was completed on April 16 in 237 MCF. It is located in Section 6, Township 19, Range 3E.

The new locations were:

Concordia Parish (wild cat field) —Justiss Mears Oil Co. & Barnett Serio Co., - F. D. Brown No. 1, 2580S-2178E from the Northwest corner, Sec. 35-8-9E. (Rifle Point field) - Magnolia Petroleum Co. - A. B. Learned No. 2, from the NW corner of Sec. 18-8-10E, to South 7 Deg. 07 East 10,063.59 to location, 8N-10E.

Police Reports

Six persons were arrested by members of Troop F, Louisiana state police, on a charge of operating motor vehicles while under the influence of intoxicating liquors during the past week, according to a report issued from the troop headquarters. A total of 28 persons were arrested for traffic and other violations.

Charged with drunk driving were: James T. Garland, 26, Sterlington; Evelyn T. Wilson, 37, Horse Cane, Kentucky; Callie B. Robinson, 27, Dallas, Texas; Robert L. Fields, 35, Negro, Route 2, Monroe; Mason Thomas, 34, Negro, Tallulah; and Bobbie F. Holsmoback, 21, Jonesboro.

Two persons, L. W. Franks, 39, Sicily Island, and Lofton M. Smith, 30, 1801 South Beach Street, Chattanooga, Tenn., were charged with reckless driving.

Arrested for reckless driving and having no driver's license was James W. Cook, 20, Hunter Air Force Base, Savannah, Georgia.

Charged with speeding in trucks were: James Lee Parkinston, 34, Monroe; Hillard Gary, 57, Winnfield; Harold N. Ashley, 33, Aniams, Colorado; and Williard K. Smith, 38, Route 3, Monroe.

Homer B. Gossett, 21, St. Joseph, was arrested for speeding in an automobile.

For having no driver's licenses the following were arrested: Chester Belver, 52, Negro, Tallulah; Bishop Williams, 53, Negro, 1113 Griffin Street, Monroe; John Edward Doremus, 62, Eros; Melvin Calhoun, 38, Negro, Sondheimer; and Levy Tyson, 26, Lake Providence.

Alex Johnson, 38, Negro, Lake Providence, was arrested for switching license plates on a vehicle.

Floyd A. Barnhill, 18, Oak Grove, was arrested for theft, while Clites M. Armfield, 19, Kelly, La., was held for investigation of a theft.

Two men, James H. Griffey, 24, El Dorado, Ark., and Harold W. Steward, 36, 308 North 6th St., West Monroe, were arrested for passing a school bus while loading children.

Bill Grace, 26, Tallulah, was apprehended for failing to comply with a violation ticket.

Charged with illegal use of a spot light was Charles Ray Ezell, 18, Delhi.

Willie R. Takewell, 706 White Street, Bastrop, was arresetd for having an overwidth load and no permit.

Ancient machines for throwing projectiles were so effective that they continued in use long after the first crude cannon appeared.

at Durrett's

SIMMONS Space Saving Fold-Away Bed

A comfortable Bed that folds for storage

A chaise Lounge for relaxing comfort

$59.50

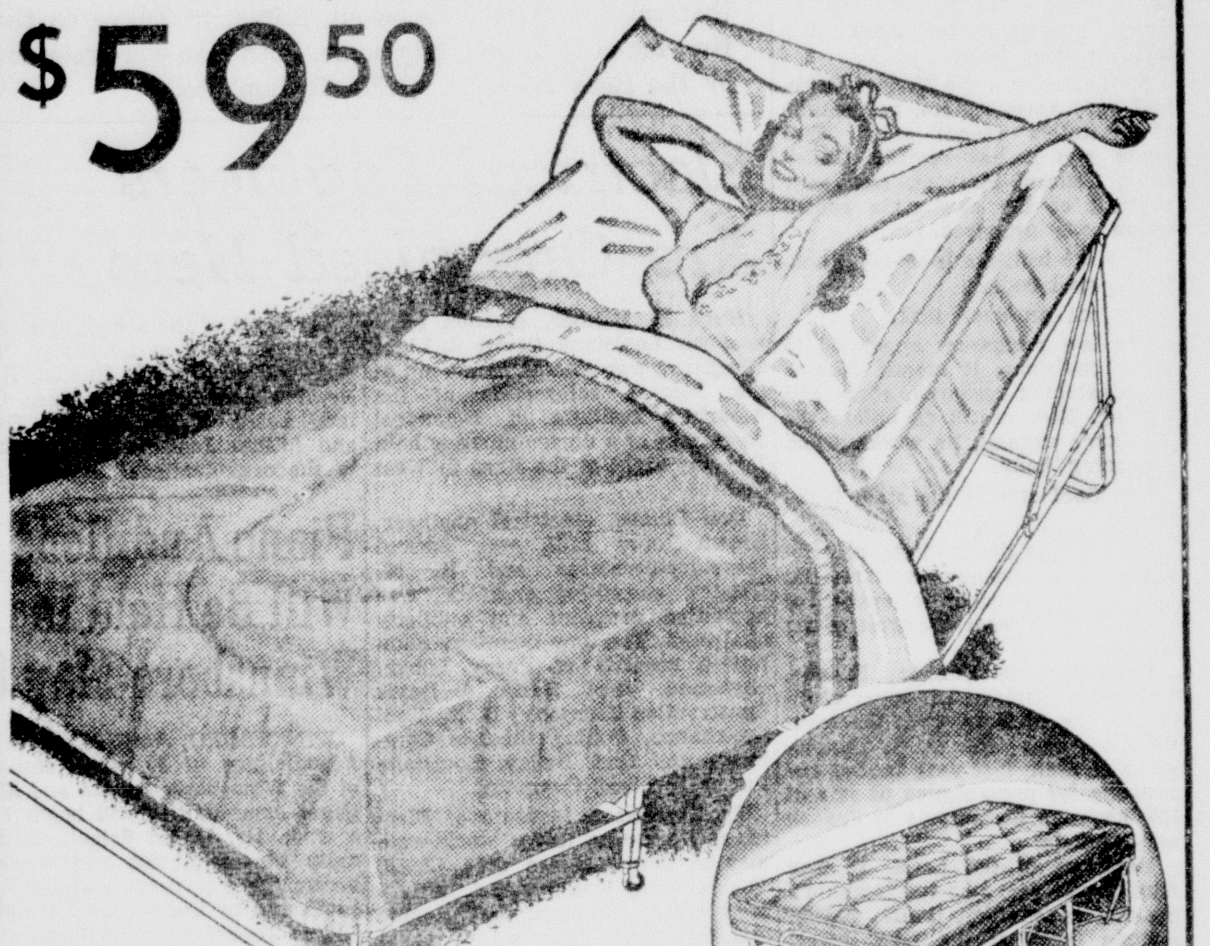

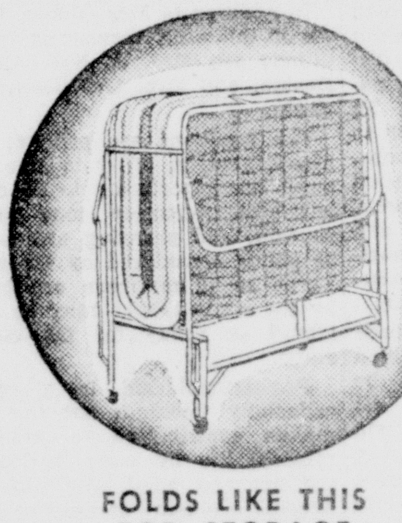

FOLDS LIKE THIS FOR STORAGE

OPENS FLAT FOR USE AS A BED

ADJUSTABLE BACK PERMITS USE AS A CHAISE LOUNGE—

All the smartness of contemporary styling is yours in this fine new Simmons Lounge. Long-wearing rough-textured covers in decorative shades of coral, green and gold. Opens to bed in one simple movement. Self-leveling feature gives luxurious sleeping comfort. Deeply upholstered . . . resilient coils . . . no-sag support. Spacious bedding box in base.

SIMMONS New Magic CHAIR BED!

Presto - AND IT OPENS INTO A FULL LENGTH BED

$59.50

Magic by Simmons—who developed the miracle of two rooms in one! Lift UP . . . and OUT . . . and this strikingly handsome modern chair becomes an immensely practical extra bed. Just two quick motions and it's ready for sleep. With famous Simmons innerspring construction, and smart rayon tapestry upholstery. Choice of colors. OF COURSE, you need it!

EASY TERMS

See The New Hide-Away Sofa Bed

105-107 St. John St.

Durrett's

MONROE LOUISIANA

Law Institute Improves Laws; Writes New Ones

BATON ROUGE, April 25. (Special)—A determined group of professors from Louisiana State University, Tulane and Loyola is helping to make Louisiana a better state — by improving her laws.

It's the Louisiana State Law Institute, a revisory commission with a general membership of nearly 400 lawyers and judges from every part of the state and law professors from the three universities.

J. Denson Smith, L. S. U. professor of law, directs the Institute from the University Law School building.

The institute's job, as Dr. Smith put it, is to revise and improve Louisiana's basic laws. Some have to be brought in step with modern times, others written anew. The institute does both.

Six basic laws, the Modern Criminal code among them, are results of institute's recent work. Two years ago it has revised Louisiana's General Statutes. Last year a draft of the new state constitution was prepared.

Now the institute is revising Louisiana civil code.

It's not an easy task.

For law professors appointed to make revisions, it means months of painstaking research, study and writing. New drafts go before the institute's council, its working and governing body.

The final step is the state legislature.

Not only is the institute contributing to Louisiana's welfare. Its work has attracted attention of lawyers from most countries of the western world.

Lawyers from Canada, France, Germany, England and other countries write to learn what the institute is doing. The U. S. Department of State last year lauded the institute for presentation of sets of law books to institutions in France and Canada.

Members of the L. S. U. law faculty who serve on the institute's council, in addition to Dr. Smith, include Dean of the Law School Paul H. Hebert, secretary of the organization since its founding in 1938.

Dr. Harriet S. Daggett, professor of law at the University for 26 years and nationally recognized authority, is assistant director of the institute. She is working on revision of the civil code. Other members of the council are professors Dale E. Bennett and Joseph Dainow.

Mayor, Aldermen Of Oak Grove In Switch To GOP

OAK GROVE, La., April 25 (AP)—The mayor and three aldermen of Oak Grove changed their voting registration today from Democrat to Republican to help "institute a two-party system."

Aldermen who changed registrations were W. Been McCormick, serving his 12th year as alderman, and W. I Rush and Norman Craig, in their first terms.

Aldermen who have not changed affiliation are W. O. James and Don Moseley.

City officials said the terms of the mayor and five aldermen will expire next year and that primary elections will be held in April, 1954.

Since becoming Republican, none of the four will be eligible to enter the Democratic primary, but must face Democratic nominees in the general election.

Originally in this largely Democratic state, nomination by that party is tantamount to election.

Fiske and McCormick, speaking in behalf of the group, said they had reached the conclusion that the South should have a two-party system and that they believed that only through such a movement could the South attain its proper position.

They said they hoped their stand would start a two-party movement throughout the South.

The four were believed to be the only GOP city officials in the state.

Oak Grove, about 80 miles frm Monroe in Northeast Louisiana, has about 1,800 persons. It becomes the first Louisiana city with a Republican majority on its governing body.

There are about 40 registered Republicans in West Carroll Parish.

Fiske, serving his second term as mayor, is a former alderman. He said he and the others were not making the party shift with expectations of party favors. He said the time to set up a two-party system seemed opportune "now that we have a Republican president."

"We are interested in the betterment of Louisiana and the South and we believe this is the way to attain such betterment," he said.

Detention Homes Controversy Point

BATON ROUGE, La., April 25—UP—Judges of the state have expressed mixed views on the question of building detention homes for juveniles by the Welfare Department.

The state Welfare Board has received summaries on queries made of judges on the question. Some favor such homes if they are paid for locally. A few favored having the Welfare Department build and operate them. Some found no necessity for such facilities in their areas.

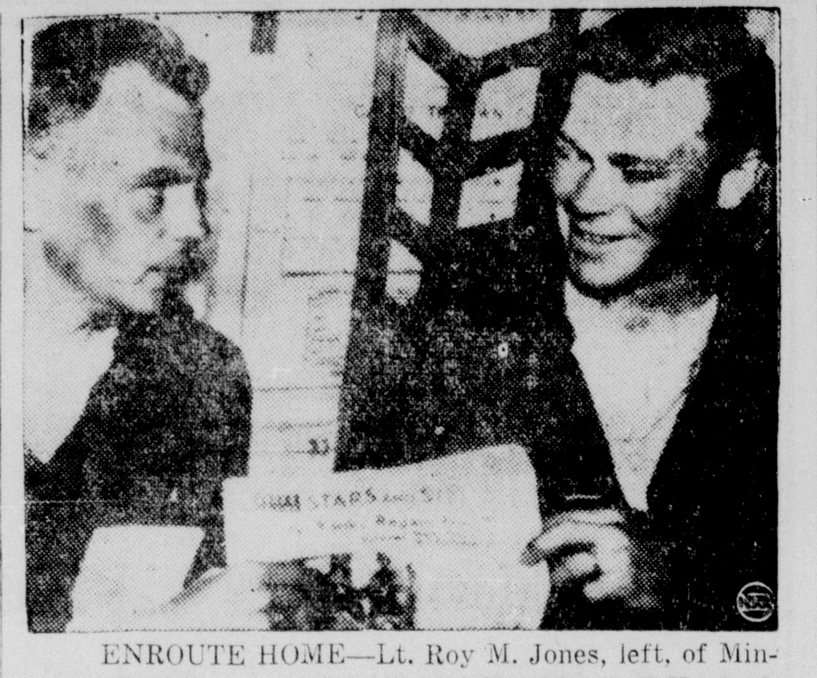

ENROUTE HOME—Lt. Roy M. Jones, left, of Minneapolis, Minn., and Sgt. Gerald Neighbors of Herford, Texas, read a copy of Stars and Stripes aboard the plane that carried them from Seoul, Korea, to Tokyo on the first leg of their long trip home. Both men were released by the Reds April 20. (NEA Radiophoto.)

Electrical Engineers Are Organized Here

Hugh B. Balfour, division engineer for Louisiana Power & Light Company, was elected chairman of the Monroe sub-section of the American Institute of Electrical Engineers at a dinner meeting held Tuesday night at the Barn in West Monroe.

Don Bivens, electrical engineer, Brown Paper Mill, was elected secretary-treasurer and H. M. Rhodes, consulting engineer, was appointed program and publicity chairman. The new members committee consists of Percy Lubke, chairman, Ford, Bacon & Davis Construction Company; D. F. 'Red' Burkhalter, Collins Electric Company; and Dick Bailey, Louisiana Power & Light Company.

The American Institute of Electrical Engineers has a world-wide membership of more than 42,000. The institute was founded in 1884 to further electrical engineering and the allied arts and to assist the individual engineer. It has played a major role in the development of uses of electrical power in the past six decades. Through the institute, graduate and student engineers are kept abreast of discoveries, inventions, and other advances in the electrical field. To further this purpose, in addition to the activities of the local sections, the institute holds four general meets annually in different parts of the country to review and discuss progress. District meetings and special technical conferences are also held each year.

The industrial growth of Monroe over the past decade has enabled this progressional society to be formed in the Twin Cities. All electrical engineers in the Twin Cities are urged to contact Percy Lubke at Ford, Bacon & Davis Construction Company, if they are interested in becoming members.

The Monroe - West Monroe organization, being at present a subsection of the Shreveport section, was organized by a group of distinguished electrical engineers, headed by Chairman W. C. Morris, Jr. Assisting Mr. Morris in the organizational meeting were Carl Pons, ex-chairman, S. M. Sharp, national sub-section committee, A. M. Randolph, publicity committee chairman, and L. T. Williams, ex-chairman, A. I. E. E.

The head of the school of electrical engineering at Louisiana Polytechnical Institute in Ruston, H. J. Nethkin and Professors Sam Gullatt, Leslie Dyson, W. E. Owen and Milton Johnson were visitors to the organizational meeting.

Georgia Tucker Summer Roundup Dates Announced

The principal and faculty, together with the executive board of Georgia Tuckers Parent-Teacher Association, have invited the parents and the pre - school age children to come by the school either on Thursday, April 30, or Friday, May 1, for a summer round - up program. Purpose of the round-up is to register the children for later school.

Hours for the registration will be from 8:30 to 11:30 a.m. and from 1 p. m. to 3 p. m. both days.

The group has requested that parents whose sir names begin with A through M register on Thursday. Families whose names begin with N through the alphabet are asked to register on Friday.

If for any reason, it will not be convenient for a parent to register at the time indicated, parents are urged to come at the most convenient time.

Each child should be accompanied by a parent or guardian. The childs birth certificate should be brought for the registration.

Colored Methodist Leaders Ordained

Bishop Robert Brooks, New Orleans, presiding over the sessions of the Louisiana annual conference held in St. James Methodist Church, Monroe, arranged the ordination service and the service for the retirement of ministers for Saturday night instead of on Sunday morning.

Rev. N. P. Perry, superintendent of the Lake Charles district delivered the ordination sermon. The following were ordained: Nathaniel P. Williams and Arthur A. Robinson, Jr., while elders installed were: Ellis Slater, Samuel W. Walker, W. S. P. Norris, Arthue L. White, Sr. and Rogers Transper.

Saturday night was given over to youth and youth adults of the conference.

Piano Auditions Will Be Held In Winnsboro May 8

WINNSBORO, April 25. (Special) Adjudication of 30 piano students of the Winnsboro, Baskin and Mangham communities will begin May 8 when Dr. Isabel Scionti, nationnally famed pianist and teacher, arrives here to preside at hearings sponsored by the National Guild of Piano Teachers, according to an announcement by Mrs. C. L. Moore Jr., local piano teacher and a member of the guild.

In addition to Mrs. Moore, teachers in this area sponsoring the auditions are Mrs. J. Noble Hatch, Baskin, and Mrs. Ira Hixon, Mangham.

The auditions are private, Mrs. Moore said, in order to give each pupil the opportunity to do his or her best. Accuracy, tone quality, rhythm, and phrasing are four of 32 points considered by the judge. Three to 10 numbers are played by the student, who may be a beginner or ready for the concert stage.

Professional aid is given the especially talented, but the guild makes contribution to American musical life by what it does for the average pupil who will later become a music - committee member in his or her church or club.

Scout Leaders Meet For April In Mer Rouge

MER ROUGE, April 25 (Special)—The northern district of Boy Scout personnel had its April meeting here with Frank Hawthorne presiding as scout commissioner at the roundtable, and Dick Hornbeck, district chairman, presiding over the committee meeting.

The meeting opened with Scout Sonny Pratt of Beekman in the chair. Reports were rendered of individual troops, showing their progress. Summary reports of the northern district were given by committee chairmen as follows: Organization and extension, Dr. R. L. Swartz; advancement, O. W. Riley; camping and activities, James T. Bryant; finance, Harry Rogers; Cub commissioner, David Snyder; Scout commissioner, Frank P. Hawkins.

The following visitors were present at the meeting: N. B. Pratt, Harmon Haley, Sonny Pratt, Oren Robertson, C. S. Reeves, F. R. Stamm, David Snyder, R. L. Swartz, Robert Hurst, Otis Nale, F. P. Hawkins, O. W. Riley, M. M. Crowe, D. F. Fragala, Harry Rogers, James T. Bryant, Dick Hornbeck, R. C. Windsor, Herbert Sisson.

The northern district will hold its camporee at Lake Providence this week end and the eastern district by special invitation will join with them.

Ransom School Holding Summer Roundup Apr. 30

The summer round-up will be held at Ransom School April 30 at 8 a.m. All parents who live in this community and who have children who will be starting in the first grade next year are urged to avail themselves of this free medical service.

Examinations will be in charge of Dr. Hamilton from Riverside and Dr. Mortimer Raphael assisted by Miss Tarver, a nurse, from the Ouachita Parish Health Unit.

Mrs. Clark, the principal, wishes to stress the importance of children being in perfect physical condition when they start to school. Little children are faced with so many adjustments to be made that certainly they should not also have a major health problem to face.

ARMED SERVICE

FAR EAST (FHTNC) — Serving with Boat Unit One of Naval Beach Group is Albert R. Shackelford, engineman third class, USN, son of Mr. and Mrs. A. L. Shackelford of 1727 Coleman Ave., West Monroe, La.

Before entering the Navy, Shackelford attended Ouachita Parish High School.

FAR EAST (FHTNC) — Serving aboard the destroyer USS Wiltsie on her third overseas campaign since the outbreak of hostilities in Korea is Richard E. Morgan, radarman third class, USN, son of Mr. and Mrs. S. Arleigh Morgan of Wisner, La.

FAR EAST (FHTNC) — Serving aboard the destroyer USS Marshall is Felix W. Acklen, ships serviceman first class, USN, husband of Mrs. Joan Acklen of 806 Loo St., Rayville, La.

He entered the Navy in June, 1945.

FAR EAST (FHTNC) — Serving aboard the destroyer USS Brush is Navy Lt. O. A. Easterling, Jr., son of Mr. and Mrs. O A. Easterling of 1508 South Grand St., Monroe, La., and husband of Mrs. Barbara B. Easterling of New Orleans.

Before entering the Navy, Lt. Easterling was graduated from Tulane University.

FAR EAST (FHTNC) — Serving aboard the heavy cruiser USS St. Paul on her third tour of duty in Korean waters in the Far East are J. W. Hooker, commissaryman seaman, USN, son of Mr. and Mrs. Lonnie Hooker of 710 Ford St., and Albert C. McCarter, stewardsman, USN, son of Mr. and Mrs. Arrest McCarter, all of Monroe, La.

FAR EAST (FHTNC) — Serving aboard the attack aircraft carrier USS Philippine Sea on her third tour of duty in Korean waters is Franklin D. Massey, seaman, USN, son of Mrs. Dollie M. Massey of 926 Arant St., Bastrop, La.

Massey, who entered the Naval service in May, 1951, was graduated from Bastrop High School.

FAR EAST (FHTNC) — Serving aboard the medium rocket landing ship USS 412 is Johnny M. Markham, boatswain's mate third class, USN, of Monroe, La. The 412 is on her second tour of duty in Korean waters.

Millsaps School Gives Out Names, Honor Students

The honor students for the eighth grade at Millsaps School are as follows:

The highest average was made by Mary Ann Carter, the daughter of Mrs. E. N. Vidrine, of 601 Travis Street. Mary Ann began her school career at McGehee, Ark., and attended Crosley, Ouachita Parish Grammar Schools as well as the last two years at Millsaps. She has been an outstanding student all during her eight years of school and is currently serving as the treasurer of the eighth grade of Millsaps.

The second honor student is Irene Laird, daughter of Mr. and Mrs. R. B. Laird, of the Norris Lane Community. Irene attended school at Ouachita Grammar, Selman, Drew and Claiborne, before coming to Millsaps in the eighth grade. Besides maintaining a high scholastic average Irene plays on the girls softball team and takes an active part in all school activities.

Third honor student is Sue Weir, daughter of Mr. and Mrs. Otha Weir, of the Whites Ferry Road. Sue has attended Ouachita Parish Grammar School and Highland in the sixth and seventh grades respectively and has been at Millsaps the other six years. She is the president of the 4-H Club and a member of the school chorus. She has always been active in school affairs besides making good grades all her school life.

The fourth honor student is Dianne Carter, daughter of Mr. and Mrs. Delma Carter of 3800 Cypress Street. Dianne has attended Millsaps all her school life and has always been one of the leading students.

Druggists From Local Area Will Conduct Banquet

The Fifth District Pharmaceutical Association will meet in Bayou DeSiard Country Club April 30 at 8 p.m.

Already Fred Grant, banquet chairman, states that there is unusual interest shown and that 100 reservations have already been made. The place is limited as to capacity and when this is reached, those who are late in making reservations may be unable to be served, he says.

The speaker of the night will be W. O. Eade, merchandising manager of the United Drug Company, who operates from Fort Worth, Tex.

Besides sociability, good food and a good address there will be opportunity to compete for a fine TV set which is to be awarded through a door prize award.

HONESTY

NASHUA, N. H. — UP — The following advertisement appeared in a Nashua newspaper's classified section: "Semi - attractive apartment, three rooms, newly decorated. . . ."

MONDAY! 4th BIG SALE DAY! PLENTY OF SAVINGS

SEARS ROEBUCK AND CO.

6th ANNUAL NATIONAL HARDWARE WEEK

Hardware And Prices At Their Best

Powerful 1.5 H. P. Lightweight Craftsman

18 INCH ROTARY POWER MOWERS

Formerly 99.95 77.77

8.00 Down 7.00 Month

On Sears Easy Payment Plan (Usual Carrying Charge)

- Height of cut adjustable from 1 3/8 to 2 1/4-inches
- Exclusive, shock-absorbent blade mounting protects blade
- Economical! Runs for 3 hours on 1-quart of gasoline
- Lightweight . . . strong cast aluminum alloy housing
- Engine has convenient automatic governor control
- Four wheels have ball bearings . . . rubber tires

Call 3-8821 For Free Demonstration

Make any hardware purchase of $20 or more ON SEARS EASY PAYMENT PLAN ONLY 10% DOWN

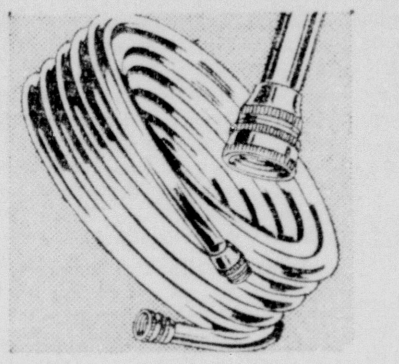

50-ft. Plastic Hose

Green, Transparent - Reg. 7.95

Save 2.51 ...... 5.44

Eliminates heavy lifting! Resists sun, oil, abrasions. ½-in. inside diameter. Satisfaction guaranteed or money back.

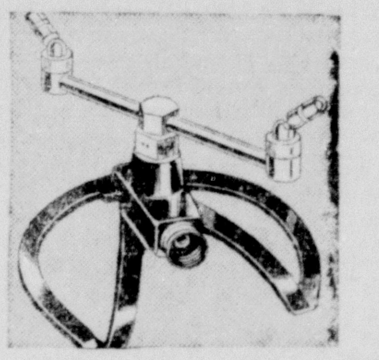

2-Arm Sprinkler

Non-Tip Base - Reg. 5.59

Save 1.09 ...... 4.50

Full-flo inner diameter allows steady forceful pressure. Adjustable for fine or course spray. Covers a wide area.

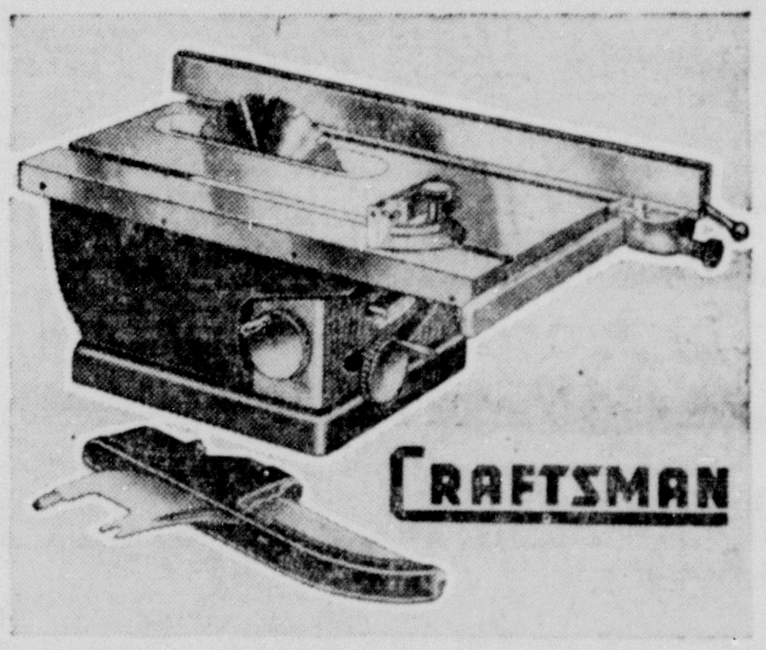

Big . . . Husky . . . Extra Heavy Duty Tilt-Arbor

10-IN. BENCH SAWS

- Regular 99.70
- You Save 19.82

79.88

Easy Terms

By far the finest bench saw we've ever sold! Sealed precision ball bearing lubricated for life; extra large 27x 20-in. heavy cast semi-steel table; motor, blade and arbor tilt together as a unit, any angle up to 45°.

Reg. 4.19 lawn Edgers

2.79

2 spinning, rotating blades cut clean, faster, easier. Self-sharpening. Will not clog.

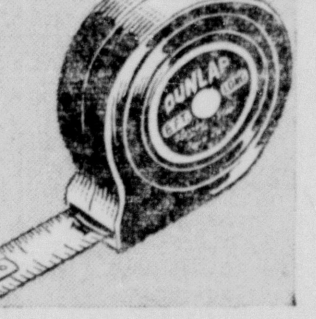

Dunlap Steel Tape

6 Ft. Length - Reg. 59c

Save 26c 33c

A well-made tape at a low price! 1½-in wide; graduated in 16ths of an inch with upper edge in 32nds for first 6 in.

Reg. 2.39 Mail Boxes

1.98

Raintight and weatherproof, rust-resistant steel. Red flag and catch lock.

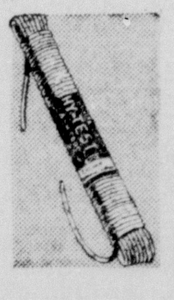

100 ft. Sash Cord

98c

Braided white cotton threads. 2 bundles furnished in one 200- foot piece if desired.

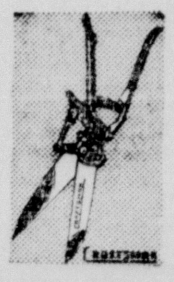

Reg. 1.39 Shears

98c

Coil spring gives easy action. 6 - in. steel blades are heat treated. Big Dunlap value!

Reg. 83c 6-ft. Hose

49c

Handy, low priced washing machine hose. Coupling end fits all standard faucets. At Sears.

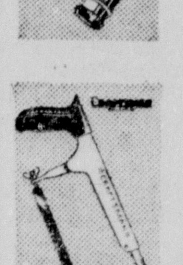

Reg. 2.60 Hack Saw

1.98

Features safety-grip plastic handle, adjustable 10-in. blade. Polished finish.

You Save 52c To 1.37

Here Are 13 Good Reasons Why You Save At Sears

QUALITY HAND TOOLS

BEST COMBINATION OF HIGH QUALITY AND LOW PRICES IN YEARS . . . COME IN AND LOOK 'EM OVER

Your choice 4.98 EACH

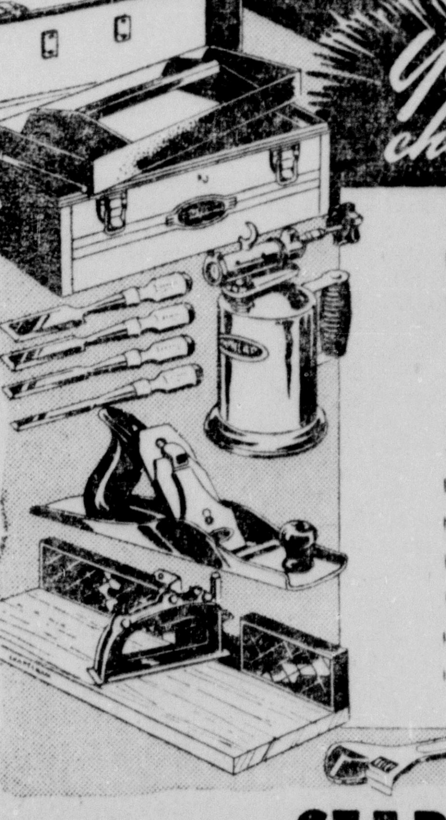

- 3-pc. Wrench Set 4.98
- Craftsman Tool Box . . . 4.98
- Gasoline Blow Torch . . . 4.98
- 150 W. Soldering Iron . . 4.98
- Craftsman Plane 4.98
- Craftsman Mitre Box . . . 4.98
- Craftsman Chisel Set . . . 4.98
- Hand Saw 26x8 Pt . . . 4.98
- Hand Saw 26x9 Pt . . . 4.98
- Hand Saw 26x10 Pt . . . 4.98
- Hand Saw 26x11 Pt . . . 4.98
- Hand Saw 26x5½ Pt . . . 4.98
- 6-pc. Bit Set 4.98

"Satisfaction Guaranteed or Your Money Back" SEARS "Use Sears Easy Payment Plan"

328 DeSiard Dial 3-8821 Open Daily 9 'Til 5:30, Sat., 9 'Til 6, Fri., 9 'Til 9

Millers' Harrison Blanks Sports, 6-0

Paul Martin Looks 'Em Over

Little League baseball is booming again with three leagues from Monroe and West Monroe where only one has existed for the past couple of years, Eastrop reorganizing for another campaign, and, according to reports from Hal Case down Ferriday way, Vidalia is getting into the swing.

And following in the path of Little League, and also rationally organized, is Little Bigger League which has the Optimist Club and Bill Dyer as its strongest supporters locally. Fairbanks, just a stone's throw away, is going to bat for the Little Bigger boys and attempting to stimulate interest for this 13-to-15-year-old class at Sterlington, Farmerville and other neighboring towns.

John McCallum, staff writer for the Newspaper Enterprise Association, has also turned out a Little League column this week, so we're reproducing it here. Says McCallum:

"Little Leaguers are boys from eight to 12 who pretend they are big leaguers, and do a mighty fine job of it.

"The big leaguers having had their fling, the Little Leaguers have now started spring training for the thousands of leagues in which there will be red hot competition throughout the summer vacation from school.

which there will be red hot competition throughout the summer vacation from school.

"Little Leaguers, equipped like major leaguers, imitate their idols in stance, swing, fielding, hitching up their pants, tugging at the cap, chewing gum, spitting on the hands, waving two bats together and then digging in at the plate a la Stanley Musical or Ferris Fain.

"Not a few are learning to bat from both sides of the plate—the Mickey Mantle influence, you see.

"There's the case of the Bayside, Long Island, catcher who emulates Yogi Berra. Like the Yankee backstop, the youngster keeps himself company behind the plate by garbling tens of thousands of words to batters and the umpire.

"The other day in a practice game things were going against his club.

" 'Ball one!' bawled the umpire. The next pitch nicked the corner. 'Ball two!' The catcher straightened up.

" 'What do you do besides umpire?' he asked disgustedly, turning to the man in blue. The umpire ignored the question.

" 'Ball three!' he screamed, then to the infant backstop added, 'Why, I'm a sports writer.'

" 'It's a good thing,' snapped the boy, 'because you'd never make a living umpiring.'

★ ★ ★ ★

"Bill Kehoe, sports editor of a national weekly published at Williamsport, Pa., was talking about how Harry Grayson, NEA sports editor, gave the Little League movement its first big impetus.

" 'After the first league had been formed in 1939,' backpedals Kehoe, 'I set out to spread the gospel. No one would listen to what I had to say about Little League. I phoned Grayson.

" 'Harry,' I said, 'I got a great column for you.'

" 'What is it?' he asked.

" 'It's a program here at Williamsport called Little League.'

" 'Kid stuff,' he said, and that ended the conversation. A few days later, however, he called me back.

" 'I've been thinking,' he said. 'Maybe a column on baseball for small boys would be good change of pace.' I offered to write him one, but he asked for the details and rolled his own.

" 'Grayson's column and a piece I did for a magazine was Little League's first national publicity.'

★ ★ ★ ★

There's the one about the Little League taking a school history examination. The teacher told the class to name the nine greatest Americans.

After deep silence, the Little Leaguer piped up:

"I got eight of 'em—but I can't think of the center fielder."

LSU Netters Hand Loyola Of South 6-1 Tennis Loss

BATON ROUGE, April 25 (AP)—Louisiana State University's tennis team extended its undefeated season record to 11 straight today by defeating Loyola of the South 6-1.

The triumph marked LSU's second season victory over Loyola. LSU won the first meeting earlier in New Orleans 5-2.

Bob Hanberg, Loyola's No. 1 player, notched the only victory for his squad in the match by handing Paul Young Jr. a setback in three sets by scores of 6-2, 4-6, 6-3.

(LSU meets undefeated Tulane in New Orleans next Saturday in the feature Southeastern Conference tennis clash of the season.

Summary:

Bob Hanberg L beat Paul Young 6-2, 4-6, 6-3.

David Rosenbaum LSU beat Toney Fernandez 6-3, 6-4.

Charlie Pitts LSU beat Skippy Garcia 6-0, 6-1.

Ronnie Fenasci LSU beat Francis Mirando 6-1, 6-2.

Benton Preslar LSU beat Charles Jean Frean 6-1, 6-0.

Young-Pitts LSU beat Hanberg-Fernandez 8-6, 4-6, 8-6.

Ronnie Cockerham - Darrell Schultz LSU beat Mirando - Garcia, 6-2, 6-1.

SOLUNAR TABLES by John Alden Knight

The schedule of Solunar periods printed below has been taken from John Alden Knight's Solunar Tables. Plan your days so that you will be fishing in good territory or hunting in good cover during these times, if you wish to find the best spot that each day has to offer.

A.M.		TODAY	P.M.
Minor	Major	Minor	Major
3:45	9:55	4:10	10:15

TOMORROW

A.M.			P.M.
Minor	Major	Minor	Major
4:25	10:40	4:55	1:00

The major periods begin at the times shown and last for an hour and a half or two hours thereafter. The Minor Periods are of somewhat shorter duration.

Parry O'Brien Comes Close To Shotput Record

LOS ANGELES, April 25 (AP)—Big Parry O'Brien of Southern California put the shot 58 feet 8¼ inches today, the longest toss ever made in the United States.

It was just 2¼ inches short of Jim Fuchs' world mark, set in Oslo, Norway, in 1950.

The toss was the best O'Brien, 1952 Olympic champion, has ever made. It was his third effort in the preliminaries of a dual Pacific Coast Conference meet between S. C. and the University of California. More than 2,500 fans let out a roar as they saw the 16 pound ball land very close to a yellow line on the field marking the world record.

Monroe Pitchers Issue 17 Walks To Bring Defeat

WITH BANNER—MILLERS'—

Bobby Harrison, a 24-game winner for the champion Meridian Millers last season, racked up his first win of the 1953 campaign here last night as he shut out the Monroe Sports, 6 to 0, in the opener of a three-game series at Legion Memorial Stadium.

The first defeat for the Sports in four games was also the Millers' initial win in as many starts, and Meridian will be striving to make it two in a row when the two clubs tangle here again this afternoon at 3 o'clock.

Monroe pitchers allowed only three hits, but freedom in issuing bases on balls brought the Monroe downfall. The Millers worked the Sports' hurlers for a total of 17 bases on balls, and the visitors scored their first four runs in the opening and second frames without benefit of a hit. They wrapped up the scoring when Manager Tommy Davis doubled home two runners who had walked in the sixth.

Harrison, who walked only one batter and fanned ten, gave both his hits to Catcher Ray Rogers of the Sports. Rogers' first lick in the third inning barely got past Second Baseman Jack Bartholomew into right field, and Center Fielder Gene Pompelia just as closely missed shoestringing his next, a blooper into left center in the fifth frame.

John Stasney, Roy Sorensen, and Phil Possessky shared the Monroe pitching. Stasney and Sorensen both had control trouble and issued the 17 free passes. Two Meridian hits were off Sorensen, Davis' double and a third inning single by Bartholomew. Possessky worked only the last frame, giving a single to First Baseman Bill Mullineaux.

The Millers couldn't get a hit off Stasney during the brief one and two thirds innings he worked, but the righthander's wildness resulted in six bases on balls that were converted into four runs in the first two innings.

Free passes to Nolan Ray Rogers, and Manager Tommy Davis, and a fielder's choice that forced the latter to retire a runner loaded the bases with Millers in the first inning. Bill Lewis lofted a long fly to Gene Robinson in right field, scoring Rogers with the first run.

Jerry Harrod opened the second with a walk. Jack Bartholomew sacrificed and was safe when Bill Sharp, covering at first, had his foot off the bag when he took Stasney's throw. Harrison sacrificed. Then Gene Pompelia and Rogers then walked, forcing Harrod across. Bartholomew was forced at the plate when Hugh Glaze grounded to Adrian Burk, but Davis walked, scoring Pompelia, and Sorensen came to Stasney's relief. Rogers scored on a passed ball before Sorensen retired Lewis to shut off the runs.

The Millers cracked Sorensen for two runs in the sixth when he served free passes to Rogers and Glaze and delivered a double to Davis that scored Rogers and Glaze with none out. But Lewis fanned, and Bill Mullineaux hit into a double play, Sorensen to Harrington. But that took care of the scoring for the night.

Box score:

MERIDIAN	AB	R	H	O	A
Pompelia, cf.	4	1	0	4	0
N. R. Rogers, 3b.	0	3	0	1	0
Glaze, ss.	3	1	0	1	2
Davis, lf.	1	0	1	2	0
Lackey, lf.	0	0	0	0	0
Lewis, c.	5	0	0	10	0
Mullineaux, 1b.	4	0	1	6	0
Harrod, rf.	3	1	0	1	0
Tofels, rf.	1	0	0	1	0
Bartholomew, 2b.	2	0	1	1	2
Harrison, p.	3	0	0	0	2
Totals	26	6	3	27	6

MONROE	AB	R	H	O	A
Daehn, cf.	4	0	0	1	0
Sharp, 2b.	4	0	0	3	3
Stutts, 3b.	4	0	0	2	2
Burk, 1b.	2	0	0	13	1
Jaynes, lf.	2	0	0	0	0
Coss, lf.	1	0	0	0	0
Harrington, ss.	3	0	0	1	5
Robinson, rf.	3	0	0	2	0
Ray Rogers, c.	2	0	2	5	1
Goeken, c.	1	0	0	0	0
Stasney, p.	0	0	0	0	2
Sorensen, p.	2	0	0	0	3
aStephens	1	0	0	0	0
Possessky, p.	0	0	0	0	1
Totals	29	0	2	27	18

aFlied out for Sorensen in 8th.

Score by innings:

Meridian 130 002 000—6

Monroe 000 000 000—0

E — Sharp. RBI — Lewis, N. R. Rogers, Davis 3. 2B—Davis. S—Bartholomew, Harrison. DP — Sorensen and Harrington; Harrington, Sharp and Burk 2. Left—Meridian 12; Monroe 3. Innings pitched — By Stasney 1 2-3 with 4 runs 0 hits; By Sorensen 6 1-3 with 2 runs 2 hits; By Possessky 1 with 0 runs 1 hit. Loser—Stasney. PB—Rogers. WP—Sorensen 2. BB—Stasney 6, Sorensen 11, Harrison 1. SO—Harrison 10, Sorensen 4. T—2:35. U—Woudstra, Duncan. A—1,377.

A Day With A Sport

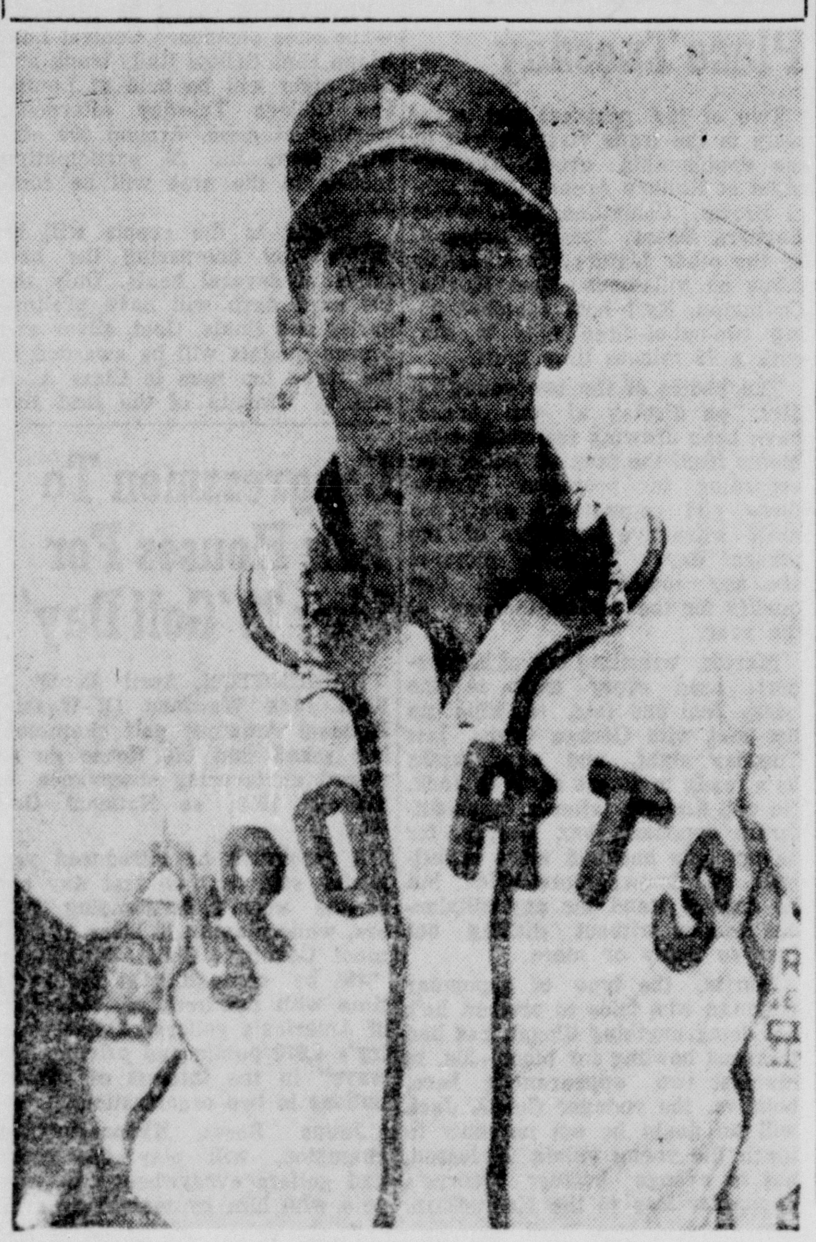

AFTER TWO YEARS IN THE ARMY — Reed Stephens (above), former Louisiana State University and McNeese State College athlete, is making a baseball comeback as a member of the Monroe Sports family. The 23-year-old Coushatta High School grad, was with McNeese briefly before transferring to LSU where he was a teammate of Joe Adcock, now of the Milwaukee Braves. Stephens, an infielder, got in one season of professional ball with Kilgore of the East Texas League in 1950 before getting his service call. He appeared in 136 games as a third baseman and second baseman for Kilgore, socking 27 doubles, eight triples, and three home runs while posting a .251 rookie average. A married member of the Monroe squad, Stephens stands five-foot-eleven, weighs 175. (Staff photo by Leon Noland Jr.)

HOW THEY STAND

COTTON STATES LEAGUE

	W	L	Pct.
Pine Bluff	4	1	.800
Monroe	3	1	.750
Jackson	3	1	.750
Greenville	3	2	.600
Hot Springs	2	3	.400
Meridian	1	3	.250
Natchez	1	3	.250
El Dorado	1	4	.200

Yesterday's Results

Meridian 6 Monroe 0
Natchez 1 Jackson 0
Hot Springs 6 El Dorado 2
Pine Bluff 12 Greenville 0

Today's Games

Meridian at MONROE.
El Dorado at Hot Springs.
Greenville at Pine Bluff.
Jackson at Natchez.

SOUTHERN ASSOCIATION

Team	W	L	Pct.
Birmingham	8	5	.615
Little Rock	9	6	.600
Nashville	7	6	.538
Chattanooga	6	6	.500
Mobile	7	8	.467
Atlanta	6	7	.462
Memphis	6	7	.462
New Orleans	5	9	.357

Yesterday's Results

New Orleans 5, Memphis 0.
Atlanta 11, Chattanooga 1.
Mobile 7, Little Rock 2.
Nashville 9, Birmingham 4.

Today's Games

Chattanooga at Atlanta (2).
Nashville at Birmingham (2).
Mobile at Little Rock (2).
New Orleans at Memphis (2).

AMERICAN LEAGUE

Team	W	L	Pct.
New York	9	2	.818
Cleveland	5	2	.714
Chicago	6	3	.667
St. Louis	5	4	.556
Philadelphia	6	5	.545
Boston	4	6	.400
Washington	2	8	.200
Detroit	2	9	.182

Yesterday's Results

Boston 4, Philadelphia 3.
New York 4, Washington 2.
Cleveland 4, Detroit 3.
Chicago 6, St. Louis 4.

Today's Games

Washington at New York — Stobbs (1-1) vs. Reynolds (2-0).

Philadelphia at Boston (2) — Byrd (1-1) and Bishop (1-1) vs. Holcombe (1-0) and McDermott (1-1) or Grissom (0-1).

Chicago at St. Louis (2)—Pierce (2-0) and Fornieles (0-0) vs. Littlefield (1-0) and Blyzka (0-0).

Detroit at Cleveland (2)—Gray (0-0) and Garver (0-0) vs. Lemon (2-0) and Feller (0-1).

NATIONAL LEAGUE

Team	W	L	Pct.
Philadelphia	7	2	.778
Chicago	3	2	.600
St. Louis	4	3	.571
Brooklyn	5	5	.500
Milwaukee	4	4	.500
New York	4	6	.400
Cincinnati	2	4	.333
Pittsburgh	3	6	.333

Yesterday's Results

New York 7, Brooklyn 5.
Philadelphia 7, Pittsburgh 6.
Milwaukee 8, Cincinnati 4.
Chicago 10, St. Louis 6.

Today's Games

New York at Brooklyn — Hearn (1-1) vs. Loes (1-1).

Pittsburgh at Philadelphia (2)—Friend (1-0) and McDonald (0-0) vs. Roberts (2-1) nd Drew (1-0).

St. Louis at Chicago — Staley (1-1) vs. Schultz (0-0).

Cincinnati at Milwaukee (2)—Raffensberger (0-1) and Church (0-0) or Judson (0-0) vs. Surkont (2-0) and Spahn (1-1).

TEXAS LEAGUE

Team	W	L	Pct.
Shreveport	8	6	.571
San Antonio	8	6	.571
Dallas	7	6	.538
Tulsa	7	6	.538
Oklahoma City	6	6	.500
Beaumont	8	9	.471
Fort Worth	6	7	.462
Houston	6	10	.375

Yesterday's Results

Tulsa 9, Shreveport 6.
Fort Worth 15, Houston 4.
Beaumont 8, Oklahoma City 7.
(Only games scheduled)

Today's Games

Tulsa at Shreveport.
Dallas at San Antonio.
Fort Worth at Houston.
Oklahoma City at Beaumont.

EVANGELINE LEAGUE

	W	L	Pct.
Lafayette	8	2	.800
Crowley	8	4	.667
New Iberia	6	6	.500
Thibodaux	5	6	.455
Baton Rouge	5	7	.417
Alexandria	2	9	.182

Yesterday's Results

Crowley 8 Baton Rouge 7
Thibodaux 10 Alexandria 3
Lafayette 20 New Iberia 4

Today's Games

Thibodaux at Alexandria.
Lafayette at New Iberia.
Baton Rouge at Crowley.

BANS TEXT IMPORTS

MANILLA (AP) — The Philippine government has banned imports of textbooks after July. It announced the action was taken to save dollars, encourage printing of textbooks locally and provide work for Filipinos.

3-Run Woodling Homer Hands Yanks, 4-3, Win

NEW YORK, April 25 (AP)—Gene Woodling provided the big wallop, a three-run homer in the ninth, to carry the New York Yankees to a 4-2 victory over the Washington Senators today.

A ladies day audience of 24,636 saw the home team rip off its fifth straight victory. The loss was Washington's fourth in succession.

Al Sima, bespectacled lefthander who was a 24-game winner with Chattanooga of the Southern Association last year, was the victim.

Sima had a 2-1 lead entering the final inning and had held the bombers to five hits.

He opened the session with a walk to Mickey Mantle and then yielded a single to Hank Bauer. Woodling twice bunted foul while trying to sacrifice, then swatted a 2-2 pitch deep into the right field bullpen. The chunky outfielder is the team's leading batter with a .438 average and top man in runs batted in, with nine.

Box score:

WASHINGTON	AB	R	H	O	A
Yost, 3b.	3	0	1	1	1
Terwilliger, 2b.	3	0	0	4	2
Jensen, rf.	3	1	1	2	0
Vernon, 1b.	3	1	1	6	1
Vollmer, lf.	4	0	1	0	0
Runnels, ss.	4	0	1	1	3
Busby, cf.	4	0	1	6	0
Grasso, c.	4	0	0	3	0
Sima, p.	4	0	1	1	2
Totals	[illegible]	[illegible]	7	24	9

NEW YORK	AB	R	H	O	A
Martin, 2b.	4	0	2	4	1
Rizzuto, ss.	4	0	1	0	2
Berra, c.	4	0	0	6	0
Mantle, cf.	3	1	1	5	1
Bauer, rf	3	1	1	0	0
Woodling, lf.	3	1	1	1	0
Mize, 1b.	3	0	0	9	1
Carey, 3b.	3	1	1	2	4
Ford, p.	2	0	0	0	2
aCerv	0	0	0	0	0
Gorman, p.	0	0	0	0	0
Totals	29	4	7	27	11

aWalked for Ford in 8th.

Score by innings:

Washington 000 200 000—2

New York 000 001 003—4

E — Rizzuto. RBI — Runnels 2. Carey, Woodling 3. 2B—Vernon, Busby. HR—Carey, Woodling. S — Terwilliger. DP—Terwilliger and Vernon; Sima, Runnels and Vernon; Carey and Mize; Mantle and Mize. Left—Washington 7, New York 5. BB—Sima 4, Ford 3. SO—Sima 3, Ford 5, Gorman 1. HO—Ford 6 in 8; Gorman 1 in 1. R and ER—Sima 4-4, Ford 2-2, Gorman 0-0. W—Gorman (1-0). L—Sima (0-1). U—Rommel, Berry, Hurley, Soar. T—2:10. A—18,121.

BOSOX NIP A'S

BOSTON, April 25 (AP)—Mel Parnell pitched a five-hitter as the Red Sox ended a four-game slump by beating the Athletics and Carl Scheib, 4-3 today before a ladies day crowd of 5433. Doubles by Jim Piersall and George Kell turned into two Boston runs in the fifth. Kell got to third on Gernert's long fly and carried over the winning run on a wild pitch.

Box score:

Philadelphia	AB	R	H	O	A
Joost, ss.	3	1	1	1	1
Philley, cf.	4	1	0	2	0
Michaels, 2b.	4	0	0	1	2
Robinson, 1b.	3	0	0	9	1
Clark, rf.	4	0	0	2	0
Zernial, lf.	3	0	0	3	0
Suder, 3b.	4	1	3	4	4
Astroth, c.	4	0	1	1	0
Scheib, p.	3	0	0	1	2
aThomas	1	0	0	0	0
Totals	33	3	5	24	10

a—Grounded out for Scheib in 9th.

Boston	AB	R	H	O	A
Goodman, 2b.	4	0	0	1	1
Piersall, rf.	2	2	2	2	0
Kell, 3b.	4	2	1	0	3
Gernert, 1b.	4	0	0	13	0
White, c.	4	0	1	5	0
Stephens, lf.	4	0	1	0	0
Umphlett, cf.	3	0	1	4	0
Bolling, ss.	3	0	0	2	8
Parnell, p.	3	0	1	0	1
Totals	31	4	7	27	13

Score by innings:

Philadelphia 210 000 000—3

Boston 200 020 00x—4

E—Joost, Bolling, Suder. RBI — Robinson, Clark, Astroth, Stephens 2, Kell. 2B—Suder 2, Piersall, Kell. SB — Michaels, Joost 2. S—Bolling. DP—Suder and Robinson. Left—Philadelphia 9, Boston 7. BB—Scheib 2, Parnell 6. SO—Scheib 1, Parnell 4. R and ER—Scheib 4-2; Parnell 3-3. HBP—Scheib (Piersall). WP—Scheib 2. W—Parnell (2-0). L—Scheib (0-1). U—Honochick, McGowan, Paparella, McKinley. T—2:16. A—5,433.

CHISOX TAG BROWNS

ST. LOUIS, April 25 (AP)—Slugging Duane Pillette off the mound with eight hits in four innings, the Chicago White Sox today defeated the St. Louis Browns, 6-4, despite pinch hitter Dick Kryhoski's grand slam home run. Jim Rivera and Nellie Fox hit their first 1953 home runs in Chicago's 11-hit attack.

Box score:

Chicago	AB	R	H	O	A
Fox, 2b.	5	1	1	6	3
Fain, 1b.	5	1	3	9	2
Minoso, lf.	4	1	1	0	1
Wright, rf.	3	1	1	2	0
Mele, rf.	1	0	0	0	0
Rivera, cf.	4	1	1	4	2
Krsnich, 3b.	4	0	1	2	2
Carrasquel, ss.	4	0	2	1	4
Wilson, c.	3	0	0	2	0
fBoyd	1	0	0	0	0
Lollar, c.	0	0	0	0	0
Byrne, p.	3	1	1	0	2
Dorish, p.	1	0	0	1	0
Totals	38	6	11	27	16

St. Louis	AB	R	H	O	A
Hunter, ss.	2	0	1	0	5
cKokos, lf.	2	0	0	0	0
Elliott, 3b.	3	0	0	1	1
dEdwards	0	1	0	0	0
Berry, 3b.	0	0	0	0	0
hUpright	1	0	0	0	0
Dyck, lf.	2	0	0	2	0
eKryhoski, 1b.	1	1	1	3	0
Moss, c.	3	0	1	4	0
Wertz, rf.	3	0	0	2	0
Kellert, 1b.	3	0	0	8	0
Miranda, ss.	0	0	0	0	1
Groth, cf.	4	0	2	5	0
Young, 2b.	3	1	0	2	2
Pillette, p.	0	0	0	0	0
Holloman, p.	0	0	0	0	0
aMickelson	1	0	0	0	0
Cain, p.	0	0	0	0	1
bSievers	0	1	0	0	0
White, p.	0	0	0	0	0
gCourtney	1	0	0	0	0
Totals	29	4	5	27	10

a—Struck out for Holloman in 5th inning.
b—Walked for Cain in 7th.
c—Struck out for Hunter in 7th.
d—Walked for Elliott in 7ht.
e—Hit home run for Dyck in 7th.
g—Grounded out for White in 9th.
h—Grounded out for Berry in 9th.

Score by innings:

Chicago 003 210 000—6

St. Louis 000 000 400—4

E—Krsnich. RBI—Minoso, Wright, Rivera, Fox 2, Carrasquel, Kryhoski 4. 2B—Fain, Hunter, Carrasquel, Groth. 3B—Minoso. HR—Rivera, Fox, Kryhoski. DP—Krsnich, Fox and Fain; Rivera and Krsnich. Left—Chicago 6; St. Louis 7. BB—Pillette 1, Byrne 7, Dorish 2. SO—Pillette 1, Holloman 1, Byrne 1, Dorish 1, White 1. HO—Pillette 8 in 3 1-3 innings; Holloman 2 in 1 2-3; Cain 1 in 2; Byrne 2 in 6 1-3; White 0 in 2; Dorish 3 in 2 2-3. R and ER—Pillette 5-5, Holloman 1-1, Cain 0-0, Byrne 2-2, Dorish 2-2, White 0-0. W—Byrne (1-0); L—Pillette (1-1). U—Grieve, Passarella, Napp and Duffy. T—2:23. A—4,546.

INDIANS EDGE TIGERS

CLEVELAND, April 25 (AP)— Al Rosen's single in the last of the eighth inning broke a 3-3 deadlock and produced the winning run today as the Cleveland Indians defeated the Detroit Tigers, 4-3, for their third straight victory. Early Wynn went all the way for Cleveland and nailed his first victory of the season, and his 10th straight over Detroit.

Box score:

SPTS AMER AT CLEVELAND JD

DETROIT	AB	R	H	O	A
Kuenn, ss.	5	0	0	2	2
Hatfield, 3b.	5	0	0	0	4
Sullivan, lf.	5	1	1	0	0
Dropo, 1b	4	2	3	10	0
Nieman, rf.	4	0	3	1	1
Delsing, cf.	3	0	0	5	0
Batts, c.	3	0	1	6	0
Friend, 2b.	3	0	0	0	3
aMullin	1	0	0	0	0
Priddy, 2b.	0	0	0	0	0
Newhouser, p.	3	0	1	0	2
Erickson, p.	0	0	0	0	0
Wight, p.	0	0	0	0	0
bPesky	1	0	1	0	0
Totals	37	3	10	24	12

aStruck out for Friend in 8th.
bDoubled for Wight in 9th.

CLEVELAND	AB	R	H	O	A
Boone, ss.	3	0	0	2	0
Avila, 2b	3	0	1	1	6
Mitchell, lf.	3	0	1	3	0
Kennedy, lf.	0	1	0	0	0
Doby, cf.	3	0	0	3	0
Rosen, 3b.	3	0	1	2	1
Glynn, 1b.	4	0	0	14	0
Simpson, rf.	4	1	2	0	0
Hegan, c.	3	2	2	2	0
Wynn, p.	2	0	0	0	6
Totals	28	4	7	27	13

Score by innings:

Detroit 010 100 010—3

Cleveland 001 000 21x—4

RBI—Delsing, Avila, Batts 2, Simpson, Hegan, Rosen. 2B—Nieman 2, Dropo, Pesky. HR—Simpson, Hegan. S—Wynn, Doby. Left—Detroit 9, Cleveland 6. BB—Wynn 2, Newhouser 3. SO—Newhouser 3, Erickson 1, Wynn 2. HO—Newhouser 6 in 6, no one out in seventh; Erickson 1 in 1 1-3; Wight 0 in 2/3. R and ER—Newhouser 2-2, Erickson 1-1, Wynn 3-3. HBP—Erickson (Kennedy). W—Wynn (1-0). L—Erickson (0-1). U—Summers, Stevens, Robb and Froese. T—2:23. A—5,513.

Texas College's Golfers Amateur Rank Reinstated

PINEHURST, N. C., April 25 (AP)—The United States Golf Association has reinstated to amateur status five golfers who had violated the rules of amateur status while students at North Texas State College, Denton, Tex.

The USGA executive committee at its spring meeting here today announced reinstatement of Joseph William Conrad, San Antonio; Ray Dawson Ferguson, Denton; Marion Hiskey, Pocatello, Idaho; Don January, Dallas, and William Stanton Mosel, Denton.

All said in their applications for reinstatement that they had violated the rules by accepting compensation in the form of living expenses and scholarships for teaching or playing golf. They were "assistant student teachers," according to information furnished by the college to the USGA.

Conrad, Hiskey and Mosel said in their applications that they had violated the rules by accepting expenses from the college to play in nine college tournaments. Expense money for the 1952 Mexican amateur championships was furnished by interested persons in Mexico and was transmitted by a representative of the Mexican Golf Association to the college, according to information furnished to the USGA by the college.

COTTON STATES

Jackson	000 000 000—0	5	2
Natchez	000 010 00x—1	9	0

Drobot, Garrett 7 and Doolittle; Jayne and Falatic. A-543.

TEXAS LEAGUE

Oklahoma City	101 010 220—7	15	5
Beaumont	200 010 41x—8	7	0

Greason, Kennedy (7) and Mitchell; Konick, Swartz (9) and Brucker.

Fort Worth	750 010 200—15	10	2
Houston	000 030 100— 4	7	4

Stupar, Darden, (8) and Ronning; Merts, Clear (1), Blaylock (3) and Rand.

Tulsa	000 103 020 03—9	14	1
Shreveport	121 000 200 00—6	14	3

Reese, Foulk (3), Murray (7), Mossi (8), Bell (8), Peters (11) and Ed Bailey; Andre, Tremel (8), Jones (9) and Livingston.

Pittsburgh Steeler Roster Grows To 19

PITTSBURGH, April 25. (AP) — Halfback Carl Depasqua and Guard John (Bull) Schweder returned their signed contracts today to the National Football League Pittsburgh Steelers. That makes 19 gridders in the fold for the 1953 season.

Sckweder, a native of Bethlehem, Pa., starts his third season for the Steelers. Depasqua played part of the 1950 season before being drafted into the armed forces. He's a University of Pittsburgh graduate.

Campbell Wins Over Galletta In North, South

PINEHURST, N. C., April 25 (AP)—Bill Campbell of Huntington, W. Va., outlasted Mal Galletta, St. Albans, N. Y., today to win a 2 and 1, 36-hole thriller in the finals of the North and South Amateur Golf Tournament.

One down after the first 18 holes, Campbell dropped the first hole this afternoon and then won five in a row starting with the fifth to take a three-hole lead with nine to play.

Then the little gamester from New York dug in to take the 11th and 13th and was only one down at the 15th tee. Here Campbell delivered the shot that saved the tournament for him when he put his four iron tee shot six inches from the cup, just missing a hole in one on the 206-yard hole. Galletta's best was a par-three and Campbell went 2-up again.

On 16 Galletta again showed his mettle by dropping a 25-foot putt to match Campbell's birdie four and stay alive. But the match ended on the short 17th where each got his par three.

Bayou Spikemen Easily Capture Three-Way Meet

BATON ROUGE, April 25 (AP) — Louisiana State University piled up points in every event to take an easy victory over three track rivals today.

LSU scored 84½ points, more than twice the number of runner-up Tulane with 40. Mississippi State was third with 33½ and Mississippi Southern was fourth with 6.

Elmo Branch of Mississippi State was high scorer with all points.

Summary:

Mile run: 1. Miller, T; 2. Wood, LSU; 3. McCoy, T. ½:2..8.

Shot put: 1. Cummins, T; 2. Alderson, T; Miller, LSU. 49 feet 2½ inches.

High jump: 1. Branch, Miss. State; 2-3-4. Pettis, LSU, Busch, LSU, Ellison, LSU, and Harris, Miss. State (tie) 6 feet 6 inches.

440-yard dash: 1. Smith, LSU; 2. Watts, Miss. State; 3. Cannon, LSU :10.

Broad jump: 1. Kennedy, T; 2. Bridges, LSU. ⅜. Stratford, LSU. 22 feet 8¼ inches.

120-yard high hurdles: 1. Simmons, Miss. State; 2. Tucker, LSU; 3. McBride, LSU. :14.9

Javelin: 1. Goodwin, LSU; 2. Childress, LSU; 3. Kennedy, T. 174 feet 11¼ inches.

880-yard run: 1. Phillips, LSU; 2. Kepler, LSU; 3. Adams, LSU. 1:58.6.

220-yard dash: 1. Johnston LSU; 2. Scott, Miss. Southern; 3. Hoff, T. :21.6.

Two-mile run: 1. Miller, T; 2. Woods, LSU; 3. Hamberlin, Miss. State 10:05.

Pole vault: 1. Branch, Miss. State; 2-3-4. Stratford, LSU; Louis Vale, LSU; and Parrish, Miss. Southern. 11 feet 6 inches.

220-yard low hurdles: 1. Tucker, LSU; 2. McBride, LSU; 3. Simmons, Miss. State :24.0.

Mile relay: 1. LSU (Sweeney, Rosbottom, Smith, James); 2. Miss State; 3. T. 3:25.4.

Discus: 1. Cummins, T; 2. McLeod, LSU; 3. Deloe, Miss State. 143 feet 5 inches.

Younger Golfers Gaining In Most Money-Earnings

CHICAGO, April 25 (AP) — The younger lights are sniping at golf's old guard in the tournament money - winning scramble with an average of them among the top five leaders.

Veteran Lloyd Mangrum still is ahead today with the P. G. A. financial list with $9,035 but Doug Ford, Tommy Bolt and Ted Kroll are coming in fast.

Ford, recent winner of the Virginia Beach Open, is second to dapper Lloyd with $8,655. Bolt has $7,690 for a third.

Cary Middlecoff another veteran of the tourney grind, is fourth with $7,211 while Kroll has pocketed $5,569.

Ben Hogan, who doesn't play enough tournament golf to qualify for the Vardon Trophy, technically is in the lead for this honor with an average of 68.50 strokes in his four-rounds while winning the Masters. Mangrum is second with 69.46 for 32 rounds and Dutch Harrison third with 70.22 for 36.

Snead tops the Ryder Cup team position race with 619 points and Jack Burke is second with 594 47-60.

Marciano Goes Four Rounds Of Sparring

HOLLAND, Mich., April 25 (AP) — Heavyweight champion Rocky Marciano boxed four rounds with sparmates today, bringing up to 181 rounds in preparation for his May 15 title defense against Joe Walcott in Chicago.

Marciano worked over Billy Nobel, Grand Island, Neb., with a right-hand attack to the head for two rounds and then switched to a body attack against Toxie Hall, of Chicago, for two.

McGuire Park Schedules One-Day Golf Tournament

Begin Qualifying Today For Event Set Next Sunday

The McGuire Park Golf Club of West Monroe will be host to the niblick wielders of north Louisiana next Sunday as the McGuire's offer their first one-day tournament, the kind of event that is rapidly catching the fanc, of week-end golf enthusiasts over this section of the country.

Qualifying starts today and will continue through next Saturday, but those golfers challenging for medalist honors and a place in the championship flight will not qualify until Saturday. Each flight will be made up of eight players, and qualifying for flights will consist of 18 holes of medal play.

Awards worth over $500 will be distributed to the players.

Coach Joe Aillet of Louisiana Tech has informed McGuire Park's tournament committee that he is sending his college team over to contend for the big prize. Bobby Cupit, Longview, Tex., brother of McGuire's new pro, "Buster" Cupit, will be on hand to do battle with such local stalwarts as Johnny Myers, the Bastrop slammer who won Municipal Golf Club's one - day meet here last Sunday; Bill Jones, runner-up in the Muny show last week, and Jimmy Green, Henry Gilliland, and E. E. Lawson, some of the fast improving amtaeurs, and a host of other golfers in and around the Twin Cities.

Frankie Parker, once considered one of America's greatest tennis players who is now connected with Krafco Container Corporation, West Monroe, will also be among the challengers.

McGuire's course, long considered one of the finest in this section of the state, is in fine shape for the event, according to Kenny Holt, chairman of the tournament committee. The greens have been recently dressed in preparation for the meet, and the links is due to be in its best shape for the visitors.

Extra activities will include a luncheon, given by McGuire's ladies auxiliary, will be served contestants free of charge, and a dance is on tap for Saturday night.

Individual entry fee will be $7.50. Top prize in each flight, will be a pair of golf shoes.

Royal Vale 1st In $20,000 'Cap At Bowie Track

BOWIE, Md., April 25 (AP)—Royal Vale, an English-bred 5-year-old, scored an upset today by winning his first stakes victory on a dirt track the $20,000-added Bowie Handicap.

Owned by Mrs. Esther Dupont Weir and imported to this country two years ago, the winner paid $16.20, $8.80 and $3.60.

Royal Vale was last in the six-horse field at the half-mile post, but closed with a rush to finish two and a half lengths ahead of Ogden Phipps' Ancestor, the early leader.

Mrs. Walter M. Jeffords' Post Card was third, paying $2.20, and Pampol was fourth.

Ancestor paid $11.40, $3.80 and Post Card, $2.20.

Bill Boland piloted the winner home over the mile and a sixteenth course just three fifths of a second off the track record of 1:44 1-5 set in 1928 by Misstep.

The former jumper was ridden out, but not threatened, in the stretch run. Ancestor had a comfortable lead in the first half mile, but tired on the money despite the hard riding of Nick Wall.

Donald Lillis, who recently replaced Larry MacPhail as Bowie president, was in the winner's circle to present the trophy.

Pro Grid Cardinals Sign Quarterback

CHICAGO, April 25 (AP) — The Chicago Cardinals of the National Football League announced today the signing of a "sleeper" quarterback.

He's 26-year-old Ray Nagel, recruited personally by new coach Joe Stydahar.

Nagel was graduated from UCLA in 1950 after four years as quarterback and tailback for the Uclans. After a brief stint in the Navy, he returned to UCLA as backfield coach, a position he has held the last two years.

Stydahar said he was familiar with Nagel's play during the latter's college days. The new Card is an excellent passer, said Stydahar.

Golf Writers Name Bob Hope For Award

CHICAGO, April 25 (AP) — The Golf Writers Association of America today picked comedian Bob Hope as the man who made the outstanding contribution to golf in 1952.

Hope was selected in a nationwide ballot to receive the golf writers annual William D. Richardson Trophy. The trophy is named for the late golf editor of the New York Times.

The golf writers said Hope has been one of the most energetic individual forces in golf and has been the most enthusiastic volunteer from show business in helping to promote the game.

Carter-Collins Referee Cleared Of Negligence

By JACK FROST

BOSTON, April 25—UP—The Massachusetts Boxing Commission Saturday cleared Referee Tommy Rawson of "negligence" for letting Jimmy Carter floor Tommy Collins 10 times in their lightweight championship fight.

After a brief meeting, commissioner Henry Lamar issued a statement which said "it was decided that there was no negligence on the part of any official connected with the contest and apparently Collins suffered no serious injuries."

Just in case, however, the officials ordered Collins to undergo a "thorough examination by specialists designed by the commission."

Rawson, a licensed referee for 13 years, appeared in person before the commission as did Dr. Edward H. Hommel, the physician who sat behind Collins' corner.

The unsuccessful challenger agreed with the commission's decision.

The only thing he resented was the criticism directed at Rawson for not stopping the one-sided battle.

Though he was knocked off his feet 10 times, had one eye battered closed and had to be helped to his corner, Collins said his opponent, lightweight champion Jimmy Carter, "never lands a clean punch."

"I never got hit on the chin once," he said.

The boxing experts and thousands across the nation who watched the fight on television disagreed.

Massachusetts Gov. Christian A. Herter called a special meeting of the state boxing commission to discuss the fight which was stopped in the fourth round when Collins' seconds jumped into the ring after he had been knocked down the 10th time.

Former boxer Barney Ross said, "I never saw such a brutal affair."

Some women who telephoned newspapers in other cities said they had to turn away from the television screen the fight was so brutal.

The Chicago Tribune said editorially the glory of Carter's victory was "lost in the unbelievable incompetence of" the referee. It demanded an investigation by the governor.

Robert K. Christenberry, chairman of the New York Boxing Commission who watched the fight on television, demanded, "where were the doctors? Why didn't they stop it quicker? Everything we've done to make boxing a clean, competitive sport they've thrown to the wind."

All This Lad Needed Was A Little Boost

LITTLE ROCK, Ark., April 25 (AP)—Charles Gibbs, a Pine Bluff junior high shot putter, could only make 43 feet on his first two throws during an invitational meet here today.

He stepped up for his last toss, hoisted the shot to his shoulder, leaned back and:

Bang! A starter's gun for the 100-yard dash went off behind him.

Result: A 46-foot 9 inch toss winning the contest and Gibbs' best shot of the year.

Calhoun Splits 2 Games, Faces Ouachita Next

CALHOUN, La., April 25 (Special)— The Calhoun High School baseball team split a pair of games this week, drubbing St. Matthew's of Monroe, 10-1, and losing a 5-3 battle to the Ruston Bearcats.

In the St. Matthew's game, Tommy Roan went all the way, allowing only four hits in a game that was called after six innings.

In the Ruston scrap, Joe White was moving along with a one-hitter until the fifth inning. Then with one out, Richard Mitchell took a line drive for the second out, and, in his eagerness to double Segars off first, he threw wild, allowing Segars to return safely. Ruston then proceeded to bash out four singles, coupled with an error by Ken Coan, to push all five of their runs across the plate.

Calhoun added two in the sixth and one in the seventh. Lane Martin came into the game to strike out D. J. Finley with runners on second and third to end the game.

Tuesday Coach D. R. Terrell takes his Calhoun outfit to Monroe in quest of revenge over the Ouachita Parish High School Lions who beat out his boys in an extra inning game here recently.

Cen-La's Track Meet Will Take Place Tuesday

Two of the prettiest girl grapplers in the trade clash in half of the double-main event Tuesday night at Kallio's Arena, when Ethel Brown, Columbus, Ohio meets Barbara Baker, Tulsa Oklahoma. In the other feature, Jack Curtis takes on villainous Don Martin, Covington, Ky.; both matches going two-out-of-three falls to win, with a 75 minute time limit.

The photos of the two young ladies, on display at the Arena, have been drawing favorable comments from the fans all week; and according to promoter Kallio, these girl combatants are "the most attractive wrestlers of the present day." If their pictures are any indication, Kallio can qualify for the understatement of the year.

Martin, wrestling out of Shreveport, used every trick in the book, foul and fair, to wipe up the mat with George Curtis last Tuesday night, and now thinks he's ready to do the same to Jack. He will find the latter a much different opponent than George, for he not only has had more experience and knows more holds, but he doesn't stand for any villainous tactics without dishing out just as many or more.

Martin, the type of unpopular ringman who tries to pretend he's not doing anything illegal, has had the fans howling for blood—his, in his last two appearances here, both vs. the younger Curtis. Jack will no doubt be out not only to teach the young villain a lesson, but to avenge brother George's unpopular loss to the Kentuckian.

Two short time-limit matches, between young men from West Monroe, will feature the program. James Heareld will fight LaVerne Wininger, in the first match, which will probably be the curtain-raiser at 8 o'clock; and Sherman Johnson, an avid wrestling fan though deaf and dumb, will meet Leroy Stead, in the second amateur bout.

Garageman - wrestler Bill Barney will referee both professional wrestling matches.

HARRISON BEATS BASCOM

ST. LOUIS, April 25 (AP) — Tommy Harrison, 180, fighting with sharp uppercuts and jabs, punched out a split decision over Wesbury Bascom, 180, tonight in a 10-round nationally televised fight at the St. Louis Winter Garden.

Girls Wrestle Tuesday

PINEVILLE, April 25 (Special) —The once postponed Central Louisiana High School Rally track and field meet will be held at Louisiana College Tuesday afternoon, starting at noon. Around 600 athletes from the 26 participating schools in the area will be competing.

Winners in the events will be decided by comparing the best times in several heats. Only the 100 yard dash will have preliminaries and finals. Gold, silver and bronze medals will be awarded to the three top men in Class A, B and C. Winners of the first five places will contribute points towards the championship trophies. Two trophies will be awarded in each class. The champions and runners - up last year were Oakdale and Winnfield in Class A, Bunkie and Basile in Class B and Georgetown and Roanoke in Class C.

The rally is scheduled to begin at noon with the preliminaries of the 100-yard dash. At 12:30 p. m. the pole vault, shot put, broad jump and javelin will start. At 1:00 p. m., the 120 yard high hurdles; at 1:25 p.m. the 440-yard relay; at 1:50 p. m., the 100-yard dash finals. At 2:20 p. m. the mile run; at 2:50 p. m., the 880-yard relay and at 3:20 p. m., the high jump, discus, and hop, step and jump. At 3:40 p. m., the 440-yard dash; at 4:00 p. m. the 180-yard low hurdles; at 4:20 p. m. the 880-yard dash, at 4:40 p. m., the 220-yard dash and at 5:00 p. m., the mile relay.

Class A schools entered in the meet are Menard, Oakdale, Pineville, Jena, Leesville, LaSalle, Tallulah, Winnfield, Marksville and Anacoco. Class B schools are Bunkie, Basile, Cottonport, Bordelonville, Plaucheville, Hessmer, Pollock, Boyce, Grayson, Dry Prong, and Simmesport. The small Class C field includes Roanoke, Georgetown, Elizabeth, Cheneyville and Sicily Island.

Spectators at the meet will be considered the guests of the schools, the rally and Louisiana College and no admissions will be charged.

Congressmen To Ask Houses For May 23 'Golf Day'

WASHINGTON, April 25 (AP) — Rep. Jack Westland (R.-Wash.), National Amateur golf champion, has asked that the House go on record as favoring observance of May 23, 1953, as National Golf Day.

A resolution he introduced yesterday said that on that day one of the world's outstanding golfers, while playing 18 holes at Oakmont Country Club, Pittsburgh, "will be competing at the same time with hundreds of thousands of America's golfers on this country's 4,970 public and private fairways" in the interest of contributions to two organizations.

Julius Boros, National Open champion, will play the round and golfers everywhere can compete with him by matching cards.

Funds raised are to be divided equally between the United Service Organizations (U. S. O.) and the National Golf Fund.

Sen. Ferguson (R.-Mich.) is submitting a similar measure in the senate.

Racing Driver Returns Home—Still In Coma

PHOENIX, Ariz., April 25 (AP)— Bobby Ball came home today for the first time since January 4, the day he entered a disastrous midget auto race at Gardena, Calif.

But Ball, who suffered a skull fracture in a smashup during the race, still lies unconscious.

Although critical, he was taken from the last of two hospitals in which he spent more than 100 days in a coma and was moved to a specially built room in his own home.

The 26-year-old Ball had been considered one of the Nation's most promising young drivers.

Now, his doctors say, Ball's racing days are over.

The idol of Phoenix youngsters, the grinning, bespectacled Ball returned from the 1951 Indianapolis classic, in which he raced fifth, to a hometown bursting with pride. He was named Arizona's "professional athlete of the year."

When he was injured in the Gardena pileup, Bobby's wife, Sandra, rushed to his side. She hasn't left him since, for long.

"I think Bobby's getting better," she assures her friends. "It will take time, of course, but he'll pull through."

Miss Hart Cops Connaught Club Tennis Tourney

LONDON, April 25 UP — Doris Hart, America's No. 2 woman tennis player and 1951 Wimbledon champion from Coral Gables, Fla., won her first 1953 European title Saturday by defeating her friend and doubles partner, Shirley Fry of Akron, Ohio, 6-3, 4-6, 6-4, in the finals of the Connaught Club's grass court tournament.

Miss Fry is America's third ranked player.

Maureen Connolly of San Diego, the U. S. No. 1 who holds the Wimbledon, American, Australian and Irish titles, is scheduled to make her first European appearance in the Italian national tournament at Rome, May 4-10.

Austrian Tennis Team Takes 2-1 Lead Over Egypt

CAIRO, April 25. (AP) — Austria took a 2-1 lead over Egypt in the first round of European zone Davis Cup play today when Hans Redl and Alfred Huber won the doubles match from Adly Shafei and Marcel Coen, 6-1, 7-5, 9-7.

Redl had pulled Austria even earlier in the day when he won the fifth set of his singles match with Shafei, which was called because of darkness yesterday when the score was 4-all in the fifth set. Redl won seven of 12 games today and the final score was 6-1, 6-2, 1-6, 2-6, 11-9.

The final singles matches will be played tomorrow.

Davis Cup action in Europe gets into full swing next week end, with the following first-round pairings: Finland vs. Ireland, Yugoslavia vs. Switzerland, Luxembourg vs. Norway, Ceylon vs. The Netherlands, and Spain vs. Israel.

SMOOTH SHAVING
SMART SAVING
WHY PAY MORE FOR RAZOR BLADES WHEN YOUR FACE WON'T KNOW YOU DID?
BUY TREET BLADES ONLY 10¢ A PACK

They're ground and honed in oil like high-price blades —none sharper at any price.
SINGLE EDGE IN HANDY 10-BLADE DISPENSER
PRECISION PRODUCTS, Brooklyn 1, New York
Treet BLADES Win on Face Value

MONDAY STORE HOURS 9:30 TO 5:30
PAY NOTHING DOWN AT FINKS

USE OUR L-O-N-G TERMS... 1/3 JUNE 1/3 JULY 1/3 AUGUST

Rajah
PURE SILK SUITS
TAILORED BY KINGSRIDGE
Imported Pure silk suits, they are lighter in weight than most silk suits, they are the strongest (by test!), they have body, resist wrinkles, hold their shape, and —most amazing of all—will retain their elegance through countless correct dry-cleanings! That is why Rajah is practical as well as luxurious . . . why you will wear it from Spring to late Fall . . . for years!
$79.50
SUPERIOR ALTERATION SERVICE
A SMART NEW STORE Fink's A FINE OLD NAME

MEN! they're here
racks and racks of
COOL SUMMER SLACKS
men who know come to Finks for the finest selection in town . . .
you'll find your favorite pattern and color in our assortment of thousands of pairs of summer slacks.

RAYON Checks and Slub Weaves	$ 7.95
RAYON SHEEN GABARDINES	$ 9.95
GRIFFON Orlon and Rayon	$10.95
KINGSRIDGE All Wool Tropicals	$14.50
DACRON and WORSTED Tropicals	$15.95
Lightweight Sheen GABS	$15.95
ESQUIRE Chico Slub Weave TROPICALS	$16.95
Chicot Imported Tropicals by Esquire Sportswear	$21.50
FASHION PARK All Wool Tropical	$22.50
FORSTMAN CHAIRMANE Tailored Fashion Park	$39.50

IT COSTS NO MORE TO HAVE THE BEST

Al Besselink Third Round Leader At Las Vegas

Rich Tournament Of Champions In Hot Final Today

LAS VEGAS, Nev., April 25 (AP)—Husky Al Besselink, from Grossingers, N. Y., fashioned his seond straight 4-under-par 68 today and with a first-round 72 moved into the lead with a 54-hole score of 208 in the $35,000 Tournament of Champions.

Running down a 14-foot birdie putt on the 18th green before a gallery of more than 3,000 fans, the blond, 29 - year - old professional wound up another fine performance and grabbed a three-stroke lead over his nearest rivals.

The select field of 20, all winners of a major tournament this past year, heads into the final 18 holes tomorrow over the 7,102-yard, par 36-36—72 course of the Desert Inn Country Club.

The top prize is $10,000 and a tight finale is in prospect.

Five players were tied behind Besselink at 211.

They were Lew Worsham, whose 139 led the pack at the midway mark but who dropped back with a 72 this bright afternoon; Cary Middlecoff, Chandler Harper and Earl Stewart Jr., each with 71; and Ted Kroll, whose 31 on the first nine holes was the lowest of the tourney to date but who went to 39 strokes coming home for a 70.

Further back, at 213, were Jimmy Demaret and John Palmer with a pair of 72's, and tied at 215 were Dave Douglas, who had 69, and Tony Holguin, with 70.

Tommy Bolt, in complete control of the famous Bolt temperament, trimmed his score from his earlier 73-74 to a 69, and his twosome mate, Sam Snead, moved in the same groove. Snead and his ailing left hand, after early rounds of 79 and 73, got down to even par 72. Snead still is in the cellar, however.

Lloyd Mangrum, runner up to Snead in pre-tournament favoritism, failed to make his expected move toward the top. Mangrum followed his earlier 70-72 with a disappointing 74 for 216 where he was tied with Bolt and Jerry Barber.

Trailing behind were Jack Burke, Jr., with a 72 for 217; Julius Boros, the National Open champion, and Dutch Harrison, with 73's apiece for 218; Jim Turnesa, 74, for 220; Jim Ferrier, 75, for 222; Jimmy Clark, 78, for 223, and Snead.

Besselink, who qualified for this inaugural tournament as a champion by winning the Sioux City Open last July, put together rounds of 33-35 for his 68. He started off with two birdies and added another on the ninth. He shot under par on the tenth and 13th and had only one poor hole, the 17th, where he got into one of several lakes dotting the course.

Besselink's longest birdie putt was a 30 - footer on the ninth. A good-looking, well-built youngster, he turned pro in 1949 after winning several amateur tournaments, including the Southern Intercollegiate while attending Miami University in Florida.

Kroll's first nine was the most spectacular of the day. He sank putts of six, 10, 15 and 18 feet for a round of 31. But he three-putted the tenth, three-putted from the edge of the green on 13, and hit a trap on 15.

Middlecoff made a strong bid with a 34 going out, but he missed a chip shot on the 11th, was robbed of an eagle three on the 15th when his ball curled out of the cup, missed the green on 16 and three-putted the 17th.

Mangrum birdied the fifth, but that was his lone bid of the round as he toured around in unspectacular 36-38—74.

Third round scores:

Al Besselink, Grossingers, N. Y., 72-68-68—208.

Cary Middlecoff, Memphis, Tenn., 72-68-61—211.

Lew Worsham, Oakmont, Pa., 68-71-72—211.

Ted Kroll, New Hartford, N. Y., 71-70-70—211.

Earl Stewart, Jr., Dallas, Tex., 68-72-71—211.

Chandler Harper, Portsmouth, Va., 70-70-71—211.

Johnny Palmer, Charlotte, N. C., 72-69-72—213.

Jimmie Demaret, Kiamesha Lake, N. Y., 71-70-72—213.

Dave Douglas, Newark, Del., 69-77-69—215.

Tony Holguin, Midlothian, Ill., 75-70-70—215.

Tommy Bolt, Maplewood, N. J., 73-74-69—216.

Jerry Barber, La Canada, Calif., 72-76-68—216.

Lloyd Mangrum, Niles, Ill., 70-72-74—216.

Jack Burke Jr., Kiamesha Lake, N. Y., 69-76-72—217.

Julius Boros, Mid Pines, N. C., 72-73-73—218.

E. J. (Dutch) Harrison, Ardmore, Okla., 73-72-73—218.

Jim Turnesa, Briarcliff, N. Y., 70-76-74—220.

Jim Ferrier, San Francisco, 75-72-75—222.

Jimmy Clark, Laguna Beach, Calif., 74-71-78—223.

Sam Snead, White Sulphur Springs, W. Va., 79-73-72—224.

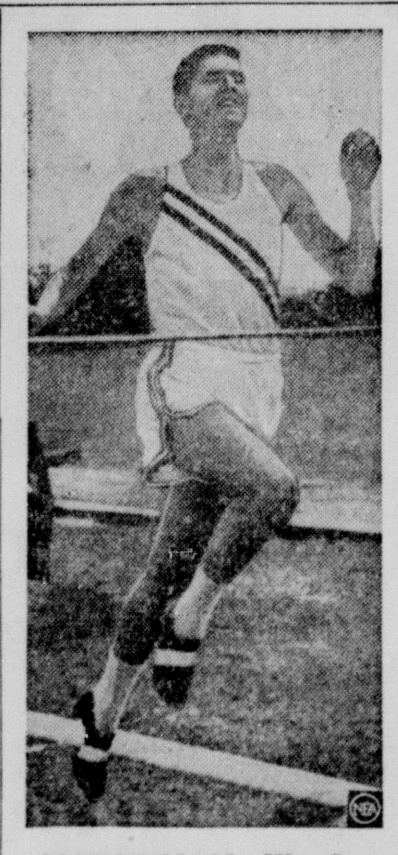

MOTOR MAN—Wes Santee of Kansas, who has turned in a 4:08.3 mile and 1:53.6 half - mile this year, is the best bet among college runners to set new middle distance records. (NEA)

Tulane Net Team Downs Rice, 6-0 For 24th In Row

NEW ORLEANS, April 25 (AP) — Tulane's talent-laden tennis squad coasted to its 24th consecutive dual meet victory today by shutting out a hapless Rice Institute team 6-0.

The powerful Tulane team, defending champion of the Southeastern Conference, was led by Hamilton (Ham) Richardson, a Davis Cup team member and the nation's seventh-ranking amateur. Richardson toyed with Rice's No. 1 man, lefthander Robin Robinson, winning in straight sets 6-0, 6-1.

Rice won only one set in the match when its No. 3 player, Dale Miller, extended Harmon Collins before bowing 6-2, 0-6, 8-6.

Tulane closes out its dual meet season when it meets unbeaten Louisiana State University.

summary:

Hamilton Richardson beat Robin Robinson, 6-0, 6-1.

Alan Wickersham beat Compton Rees, 6-1, 6-2.

Harmon Collins beat Dale Miller, 6-2, 0-6, 8-6.

Barney Donnelly beat Wayne Bennett, 6-1, 6-4.

Richardson and Henry Jungle beat Robinson-Rees, 6-0, 6-1.

Wickersham and Don Merritt beat Miller-Bennett, 6-3, 6-3.

Scotch Tourney On Slate Today For Muny Club

Municipal Golf Club will host a Scotch foursome tournament for men and women here this afternoon, with Pro H. A. Britt extending a special invitation to all women golfers in this section to participate in the event beginning at 2 o'clock.

All golfers planning to participate are being requested to register by telephoning Municipal Golf Club not later than noon.

Muny plans to offer a Scotch foursome the fourth Sunday of each month throughout the summer.

NEED CAR PAYMENTS REDUCED? NEED CASH?

If you need any cash or if you need your car payments made smaller, or if you need both, come in and see us regardless of where you live.

IMPORTANT

All of our loans are insured. In case of your death, the amount you owe us is cancelled and your note stamped "PAID" and delivered to your family or your beneficiary.

Seven Private Offices for your convenience

Ask for Mr. Harbuck, Manager of Loan Dept. or Mr. Dennis, General Manager.

MOTORS SECURITIES

500 Walnut Street
Monroe, La.
Plenty Free Parking

LTI Track Team Finishes 2nd In Class C Division

Louisiana Training Institute's green track team finished second in the class C division Saturday afternoon at the North Louisiana High School Rally at Louisiana Tech.

The meet, for the district championship, found Start High copping first place, with 67 and one-half points; L. T. I. second, with 64 and one-half; and Benton third, with 61 and one-half. Waterproof, Dunback, Elm Grove, and Bryceland finished in that order.

Although the Pels copped only four firsts, their point total, based on a 5-4-3-2-1 basis, was helped considerably by the fact that every entry placed no lower than fourth.

L. T. I. first place winners were: Don Barrett, in the 120 yard high hurdles; Johnny Hernandez, hop-skip-jump; and Henry LaFleur, who won the half mile race for the second consecutive year. Hernandez also tied for first in the pole vault.

Other Pelican spikemen and point - garnering events: Willie Gene Garcia, fourth in high jump and second in the broad jump Hernandez, third in shotput and javelin throw; Richard Minton, fourth in the 100-yard dash; Joe Dunn, fourth in the mile run; Barrett, Minton, Will Brewer and LaFleur, fourth in the 440 yard relay; Lafleur, third in the 440-yard dash; Darwin Hamilton, second in the discus throw; Wallace Ashworth, third in the 180-yard low hurdles; Barrett, Brewer, Calvin King, and Minton, third in the 880-yard relay; Barrett, second in the 220-yard dash; and Minton, Brewer, Ronnie May, and LaFleur, third in the mile relay.

U. S.' 6-Man Team Named For Golf Meet In Canada

CHICAGO, April 25 (AP)— Jim Turnesa and Julius Boros, current PGA and National Open champions, respectively, and five other top money winners were named today to represent the U. S. in the international golf matches June 4 at Montreal.

Turnesa and Boros qualify automatically as PGA and Open titlists. Other members — Cary Middlecoff, Jackie Burke, Sam Snead, Ted Kroll and alternate Doug Ford — were listed by the PGA on the basis of priority in accumulated tourney money winnings from Jan. 1, 1952, through April 19, 1953.

In naming the U. S. team for the matches at the Beaconsfield Golf Club, the PGA said that in event any of the first qualifiers as team members are unable to compete, the players next in line on the money winning list will replace him.

The top 10 money winners during the designated period:

Boros	$39,405.47
Middlecoff	38,096.31
Burke	25,422.29
Snead	24,692.50
Kroll	24,099.99
Ford	23,221.70
Lloyd Mangrum	22,459.41
Jim Ferrier	20,906.34
Tommy Bolt	19,604.34
Ed Oliver	17,840.84

Guarantee Not Involved, Says Jimmy Demaret

LAS VEGAS, Nev., April 25 (AP)—Golfer Jimmy Demaret said today his decision to skip the $15,000 Pan-American Tournament in Mexico City next week was not related in "any manner" with appearance-money matters.

Demaret said he found out two months ago that his business interests in New York would prevent him from playing at Mexico City.

Earlier this week another golf star, Lloyd Mangrum, said he was passing up the event because it had been reported—and later denied by Mexican officials—that Ben Hogan was getting a $5,000 guarantee but none was offered to him or other golfers.

"Personally I don t care what Hogan gets. He's worth it," Demaret declared.

Mangrum likewise said "more power to Hogan," but added that other players should have been extended consideration.

Babe Zaharias Still Shows Improvement

BEAUMONT, Tex., April 25 (AP)—Mrs. George Zaharias is still weak from the effects of an operation April 17 for removal of a malignancy but is showing rapid improvement, hospital officials said today.

The "no visitors" sign still is up on Babe's door and no photographers have been allowed but the famous woman golfer has been taking a little exercise each day.

"Our first concern is Babe's health, not her golf future" said her husband, ex-wrestler George Zaharias.

Near Fight Steals Show As Giants Down Dodgers

BROOKLYN, April 25 (AP) — A near-fist fight between Brooklyn's Carl Furillo and New York's Sal Maglie almost stole the thunder from today's 7-5 come - from-behind Giant victory over the Dodgers on Alvin Dark's two-run single with the bases loaded in the eighth inning.

The bitterness that has been brewing between the rivals over the years erupted in the Dodgers' half of the third inning when Furillo flung his bat at Maglie following a close inside pitch by the Giant righthander. The Dodger outfielder then charged out to the mound but plate Umpire Larry Goetz and Giant Catcher Sal Yvars restrained Furillo before any blows could be struck.

The game was delayed several moments as players had rushed out of both dugouts but Goetz, with the help of his three fellow umpires restored order in short time. Both beligerents were allowed to remain in the game and Maglie calmly proceeded to fan the still fuming Furillo.

New York	AB	R	H	O	A
Williams, 2b.	4	0	1	2	1
Dark, ss.	5	1	2	3	6
Thomson, cf.	4	2	1	0	0
Irvin, lf.	4	1	2	2	1
Lockman, 1b.	5	0	1	10	0
Spencer, 3b.	5	0	0	1	2
H. Thompson, rf.	3	1	0	1	0
Yvars, c.	1	0	0	5	1
aWilson	0	0	0	0	0
Calderone, c.	1	1	1	3	0
Maglie, p.	1	0	0	0	0
bMueller	1	0	1	0	0
cGomez	0	0	0	0	0
Wilhelm, p.	1	1	1	0	2
Totals	35	7	10	27	13

a—Walked for Yvars in 6th.
b—Singled for Maglie in 6th.
c—Ran for Mueller in 6th.

Brooklyn	AB	R	H	O	A
Gilliam, 2b.	3	0	0	1	6
Reese, ss.	4	0	1	1	5
Snider, cf.	4	1	1	1	0
Robinson, 2b.	3	1	1	2	3
Campanella, c.	3	1	2	2	1
Shuba, lf.	4	2	2	3	1
Furillo, rf.	4	0	1	2	1
Hodges, 1b.	2	0	0	15	0
Meyer, p.	3	0	0	0	1
Black, p.	0	0	0	0	1
dCox	1	0	0	0	0
Totals	31	5	8	27	19

d—Struck out for Black in 9th.

Score by innings:

New York	002 001 220—7
Brooklyn	014 000 000—5

E—Irvin. RBI — Furillo, Dark, Lockman, Campanella, Shuba 2, Mueller, Irvin 2. 2B—Williams, Shuba 2, Robinson. 3B—Snider. HR—Dark, Irvin. DP—Williams, Dark and Lockman; Yvars and Dark; Shuba, Campanella and Robinson; Wilhelm, Dark and Lockman. Left—New York 8, Brooklyn 4. BB—Maglie 3, Wilhelm 2, Meyer 6, Black 1. SO—Maglie 4, Wilhelm 3, Meyer 1, Black 1. HO—Maglie 8 in 5; Wilhelm 0 in 4; Meyer 7 in 6 1-3; Black 3 in 2 2-3. R and ER—Maglie 5 and 4, Wilhelm 0 and 0, Meyer 5 and 5, Black 2 and 2. WP—Meyer. W—Wilhelm (1-0). L—Black (1-1). U—Goetz, Dascoli, Secory and Dixon. T—2:40. A—19,936.

PHIL ROLL ON

PHILADELPHIA, April 25 (AP) — Home run wallops by Earl Torgeson, Gran Hamner and Del Ennis kept the first place Philadelphia Phillies' winning streak alive at six today behind the erratic hurling of left-hander Curt Simmons who picked up his third straight win, 7-6, over the Pittsburgh Pirates.

Loser Johnny Lindell, former New York Yankee outfielder who developed a worrisome knuckler while pitching in the Pacific Coast League last season, gave up only six hits—but they included Earl Torgeson's lead-off home run in the second inning, and two - run homers by Hamner and Ennis in the fourth and fifth innings.

Ennis' blast was his fourth and Hamner's his third. It was Torgeson's first round-tripper.

PITTSBURGH	AB	R	H	O	A
Smith, 1b.	5	0	2	12	0
Castiglione, 3b.	5	0	0	1	5
Bernier, cf.	3	1	1	1	0
cAbrams, rf.	1	0	0	0	0
Kiner, lf.	3	0	0	3	0
O'Connell, 2b.	5	1	3	2	4
Thomas, rf., cf.	4	1	0	0	0
Cole, ss.	2	2	1	1	1
Sandlock, c.	3	0	0	4	1
aFitzgerald, c.	1	0	0	0	0
Lindell, p.	4	0	3	0	3
bE. O'Brien	0	1	0	0	0
Dickson, p.	0	0	0	0	0
Totals	36	6	10	24	14

aStruck out for Sandlock in 8th.
bRan for Lindell in 8th.
cGrounded out for Bernier in 8th.

PHILADELPHIA	AB	R	H	O	A
Ryan, 2b.	1	3	1	3	4
Ashburn, cf.	0	0	0	5	0
Wyrostek, rf.	4	0	1	1	0
Ennis, lf.	4	1	1	1	0
Torgeson, 1b.	4	2	2	11	1
Hamner, ss.	4	1	1	0	4
Jones, 3b.	3	0	0	1	3
Burgess, c.	3	0	0	5	1
Simmons, p.	3	0	0	0	1
Hansen, p.	0	0	0	0	0
Totals	26	7	6	27	14

Score by innings:

Pittsburgh	100 003 020—6
Philadelphia	110 220 10x—7

E—Cole, Wyrostek 2. RBI—O'Connell, Torgeson, Hamner 2, Ennis 2, Cole, Lindell, Wyrostek, Smith. 2B—Lindell. HR—Torgeson, Hamner, Ennis. SB—Ryan, Cole. S—Ashburn 3, Ryan. DP—Castiglione, O'Connell and Smith; Burgess, Hamner, Torgeson and Ryan. Left—Pittsburgh 9; Philadelphia 4. BB—Simmons 6, Lindell 4, Dickson 1. SO—Simmons 4, Hansen 1, Lindell 4. HO—Simmons 10 in 7 1-3; Hansen 0 in 1 2-3; Lindell 6 in 7; Dickson 0 in 1. R and ER—Simmons 6-4; Hansen 0-0; Lindell 7-7; Dickson 0-0. PB—Sandlock. W—Simmons (3-0). L—Lindell (0-2). U—Pinelli, Boggess, Engeln, Stewart. T—2:28. A—6,265.

BRAVES WHIP REDS

MILWAUKEE, April 25 (AP)—The Milwaukee Braves overpowered the Cincinnati Reds 8-4 today on two home runs by Eddie Mathews and one by Johnny Logan. Mathews' circuit drives in the first and fifth innings accounted for four runs and Logan's in the sixth knocked in three. Johnny Antonelli, Braves' southpaw, had a four-hit shutout until the ninth when the Redlegs, aided by Andy Seminick's three - run homer, scored four runs.

Box score:

CINCINNATI	AB	R	H	O	A
Temple, 2b.	4	0	1	2	4
Adams, 3b.	3	0	0	2	2
Marshall, rf.	3	0	1	1	0
Borkowski, rf.	1	1	1	0	0
Kluszewski, 1b.	4	1	1	10	0
Greengrass, lf.	4	1	3	4	0
Post, cf.	4	0	0	3	0
McMillan, ss.	4	0	0	1	2
Seminick, c.	4	1	2	1	0
Wehmeier, p.	2	0	0	0	2
King, p.	0	0	0	0	1
aFoiles	1	0	0	0	0
Nevel, p.	0	0	0	0	0
bBridges	1	0	0	0	0
Totals	35	4	9	24	1

aFlied out for King in eighth.
bGrounded out for Nevel in ninth.

MILWAUKEE	AB	R	H	O	A
Bruton, cf.	5	0	0	4	0
Logan, ss.	3	3	2	1	4
Mathews, 3b.	4	2	2	0	1
Gordon, lf.	2	1	0	2	0
Pafko, rf.	4	0	1	1	0
Adcock, 1b.	4	0	0	8	0
Dittmer, 2b.	3	0	0	5	3
Cooper, c.	4	1	3	6	0
Antonelli, p.	3	1	0	0	1
Totals	33	8	8	27	9

Score by innings:

Cincinnati	000 000 004—4
Milwaukee	200 033 00x—8

E—Temple, 2. RBI—Greengrass, Seminick, 3; Mathews, 4; Adcock, Logan, 3. 2B—Kluszewski, Cooper, Pafko. HR—Seminick. Mathews, 2; Logan. DP — Temple and Kluszewski; Dittmer and Adcock. Left—Cincinnati 5, Milwaukee 5. BB—Wehmeier 5; Antonelli 1. SO—Antonelli 5. HO—Wehmeier 7 in 5 1-3; King 0 in 1 2-3; Nevel 1 in 1. R and ER—Wehmeier 8 and 7; King 0 and 0; Nevel 0 and 0; Antonelli 4 and 4. W—Antonelli (1-1). L—Wehmeier (0-1). U—Gore, Ballanfont, Barlick and Jackowski. A—14,492. T—2:12.

CUBS CLIMB

CHICAGO, April 25 (AP)—The Chicago Cubs bruised six opposing pitchers for 15 hits, including a homer and seven straight singles in an eight-run fourth inning, to trim the St. Louis Cardinals 10-6 today. The victory pushed the Bruins into second place in the National League race.

Box score:

ST. LOUIS	AB	R	H	O	A
Hemus, ss.	3	1	0	2	2
Schoendienst, sb.	5	1	4	3	0
Musial, lf-cf.	5	0	1	4	0
Bilko, 1b.	5	0	1	6	0
Slaughter, rf.	3	0	0	1	0
Jablonski, 3b.	4	0	1	2	0
Repulski, cf.	3	1	1	2	0
Anderson, c.	0	0	0	0	0
dH. Rice	1	0	0	0	0
Clark, p.	0	0	0	0	0
D. Rice, c.	3	0	1	3	2
cHaddix	0	1	0	0	0
Yuhas, p.	0	0	0	0	0
eSisler	1	0	0	0	0
Fusselman, c.	0	0	0	0	1
Miller, p.	1	1	1	0	1
Collum, p.	0	0	0	0	0
Bokelmann, p.	0	0	0	0	1
aStallcup	1	0	0	0	0
Fassholz, p.	0	0	0	0	0
bLowrey, lf.	2	1	1	1	0
Totals	37	6	11	24	7

aGrounded out for Bokelmann in 5th.
bSingled and scored for Forfasholz in 7th
cRan and scoored for D. Rice in t7h.
dFlied for Anderson in 8th.
eFlied for Yuhas in 8th.

CHICAGO	AB	R	H	O	A
Miksis, ss.	5	1	2	2	2
Baumholtz, rf.	5	1	3	2	0
Fondy, 1b.	4	1	1	9	0
Sauer, lf.	3	2	1	3	0
Ward, cf.	3	1	2	2	0
Jeffcoat, cf.	1	0	0	0	0
Serena, 2b.	3	1	1	2	1
Ramazzotti, 2b.	0	0	0	1	0
Jackson, 3b.	4	0	1	1	4
Atwell, c.	4	2	3	5	1
Minner, p.	3	1	1	0	0
Leonard, p.	1	0	0	0	0
Totals	36	10	15	27	8

Score by innings:

St. Louis	003 000 300— 6
Chicago	010 810 00x—10

E—Jablonski. RBI—Serena 2, Schoendienst 2, Bilko 2, Ward 2, Miksis 2, Fondy 2, Sauer, Baumholtz, Musial, Lowrey. 2B—Miller, Schoendienst, Bilko, Atwell, Baumholtz, Repulski, Jablonski. S—Ward. HR—Ward. DP—Miksis, Ramazzotti and Fonday. Left—St. Louis 7, Chicago 7. BB—Miller 2, Minner 2, Clark 2, Leonard 1. SO—Miller 2, Minner 4, Fasholz 1, Leonard 2. HO—Miller 8 in 3 1-3; Collum 2 in o (pitched to two batters in 4th; Bokelmann 2 in 2-3; Fasholz 2 in 2; Minner 8 in 6 (none out in seventh); Yuhas 1 in 1; Clark 0 in 1; Leonard 3 in 3. R and ER — Miller 6-6, Collum 2-2, Bokelmann 1-1, Fasholz 1-1, Minner 6-6. W—Minner (1-0); L — Miller (0-1). U — Conlan, Warneke, Donatelli, Gorman. T—2:25. A—13,488.

Favored Native Dancer Captures Wood Memorial

NEW YORK, April 25 (AP) — Native Dancer pulled away in the final eighth of a mile today to score his 11th straight victory without defeat in the $123,750 Wood Memorial at Jamaica. Alfred Vanderbilt's grey flyer is the current favorite for the Kentucky Derby, to be run one week from today.

Ben Whitaker's Tahitian King set the pace for the mile, but Native Dancer, ridden by Eric Guerin, was close behind in either second or third place in the field of seven three-year-olds. When Native Dancer made his run, he hit the wire four and one-half lengths ahead of Tahitian King.

Saxon stable's Invigorator was third and Social Outcast, the other half of the Vanderbilt entry, finished fourth.

The time for the mile and one-eighth race was 1:50 3-5, compared with the track record of 1:49 1-5 set by Bryan G., an older horse, in October, 1951.

The Vanderbilt entry was heavily backed by a crowd of 40,352 and paid only $2.20, $2.10 and $2.10 across the board. Tahitian King paid $2.30 and $2.10 and Invigorator was $2.10 to show.

The winner earned his richest purse at $87,000 and boosted his total earnings to $341,995.

SOUTHERN ASSOCIATION

Mobile	302 200 000—7 15 0
Little Rock	000 100 100—2 3 1

Thomas and Turner; Hoeskema, Furlong (3), Johannes (6) and Ryan.

New Orleans	000 000 221—5 7 3
Memphis	000 000 000—0 8 2

Yochim and Brookey; Iott and Pinciotti.

Nashville	02 200 100—9 13 2
Birmingham	000 100 012—4 15 1

Adair, Costable (8), and Pottenger; Grenkoski, Lettau (2), Kerce (4) and Smith.

Chattanooga	000 001 000— 1 9 6
Atlanta	100 222 13x—11 9 0

Abernathy, Narranjo (6), Treece (7), Hagan (8) and Bradshaw; Fowler and Parks.

NO-HITTER FOR ELI

ITHACA, N. Y., April 25 (AP)—Bob Davis, 19-year-old right hander, pitched a no-hitter for Yale today as the Eli shut out Cornell, 3-0, in an eastern Intercollegiate league game.

Cecil Isbell To Be Assistant LSU Football Mentor

BATON ROUGE, April 25 (AP)—Cecil Isbell, former star professional football player with the Green Bay Packers was named an assistant coach on Louisiana State University's staff today.

It was understood that the former Purdue University star would assist coach Perry Moss in the backfield.

In accordance with L. S. U. custom, Isbell's salary was not disclosed.

Isbell assisted with the recent spring football training at L.S.U.

Tulane Homer Big Blow In 3-1 Win Over LSU's Nine

NEW Orleans, April 25 (AP) — Centerfielder Carlos Leiva slammed a Benny McArdle fast ball for a home run to lead Tulane to a 3-1 victory over Louisiana State University today at Pelican Stadium.

Tulane was leading 1-0 when Leiva sent the pitch over the 350 - foot left field barrier with teammate Wilbur Conley on base

Pitcher Ray Weidenbacher held LSU to five hits and lost a bid for a shutout in the ninth when third baseman Tommy Howard tripled to score Ned Clark who had walked.

Tulane opened the scoring in the third inning when Jimmy Nissel scored on catcher Don Lloyd's bases-loaded outfield fly.

The victory was Tulane's seventh of the season against six losses while LSU suffered its seventh setback against six triumphs.

The teams end the season with a two-game series in Baton Rouge next week.

LSU	000 000 001—1 5 3
Tulane	001 200 00x—3 9 1

McArdle and Bowden; Weidenbacher and Lloyd.

TUES—NITE
At Gus Kallio's Arena

Ethel Brown—Columbus, Ohio.

VS

Barbara Baker—Tulsa, Okla. Will Wrestle Ethel Brown in Double main event wrestling card.

In other half of the card-Jack Curtis take on Don Martin. Both Main event matches have a time limit One hour and 15 minutes.

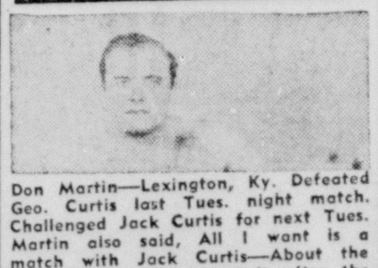

Don Martin—Lexington, Ky. Defeated Geo. Curtis last Tues. night match. Challenged Jack Curtis for next Tues. Martin also said, All I want is a match with Jack Curtis—About the outcome, we talk about it after the match. All I can say now—I am ready.

Jack Curtis—Former World's lightheavyweight Champion. Said, yes, I saw Martin won over my brother George. Well, If he want me next, I am glad to accept his challenge — For as talking about the outcome of this match, I just leave it to Martin —Even after match I promise I won't say nothing—.

Extra-Short time limit match—Brings together Two good Friends, But, they both like to meet each other in the wrestling ring.

Lavern Wininger — Better known among Friends as (Pat) and his opponent James Heareld, both of W. Monroe. They have been coming to Kallio's Arena for skating and often have a ringside seat together watching wrestling, now they both have an idea, they know something about the wrestling as they have been watching Jack Curtis and others for many times. These boys don't want no money for their wrestling, they go in the ring just for sport.

Jungle Boy's Manager said, we are leaving, but we are coming back soon. Hope Jack Curtis be here then, as I want to wrestle him again.

Adm. Reserved seats $1.50—Gen. Adm. $1.00—Children under 12, 50c Children under 6 Free. Tickets on sale at Kallio's Arena. Ph. 2-2261.

Ezzard Charles To Fight Billy Gilliam

CINCINNATI, April 25 (AP)—Ezzard Charles, former world heavyweight champion, said tonight that he has been signed to fight Billy Gilliam at Toledo, O., in a ten-rounder May 11.

Charles reported that his co-manager, Tom Tannas, so informed him in a telephone call this evening. He said he understood he would receive 35 per cent of the gate for the match.

The 31-year-old Cincinnati heavy has had nine fights since losing his title to Jersey Joe Walcott, who has since been succeeded by Rocky Marciano. His only loss was a hotly contested decision to Rex Layne at Ogden, Utah. Charles gained a clear-cut decision over Layne in his last fight April 1.

Montgomery Ward

SERVICE STATION
CORNER OF SECOND & WASHINGTON

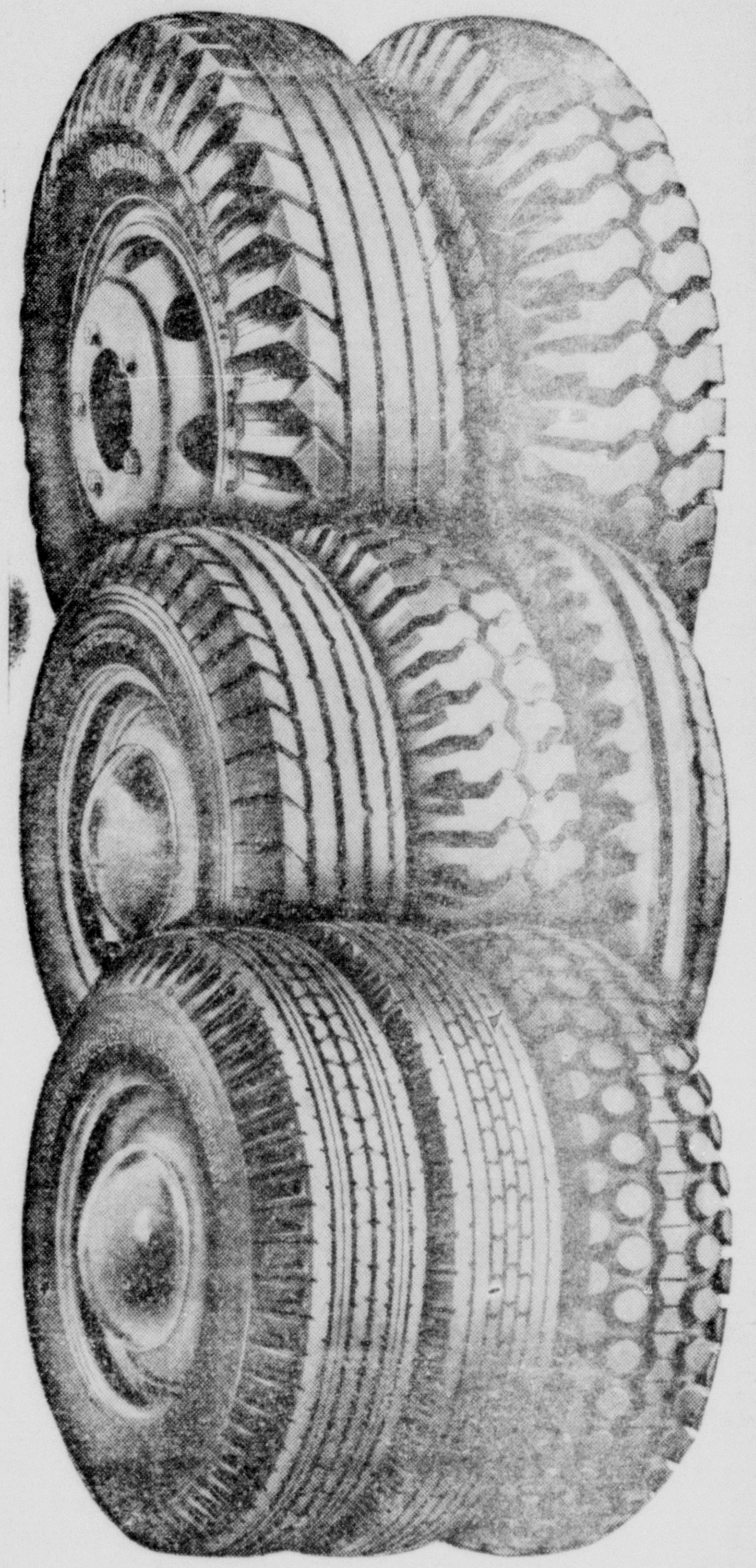

EVERY TIRE REDUCED

LOW WARD WEEK PRICES NOW ON EVERY TIRE AND TUBE

Hot summer vacation driving ahead! Equip your car with Riversides and save with safety. See our famous Ward Riverside—built to last, full tread width, full non-skid depth or the extra-quality, extra strong, first-line, longer mileage Deluxe cold rubber in tread for longer mileage.

TYPICAL LOW PRICES NOW IN EFFECT:

Size	(A) Riverside Tire*	(B) Deluxe Tire*	Deluxe Butyl Tube**
6.40-15	12.35	13.95	2.15
6.50-15	14.95	16.45	2.35
6.70-15	12.55	14.35	2.35
7.10-15	13.95	15.95	2.45
7.60-15	15.65	17.65	2.65
8.00-15	17.15	19.25	3.35
6.00-16	10.75	12.75	1.95
6.50-16	15.65	13.55	2.15
6.70-16	12.95	14.65	2.45

*Plus Fed. tax and your old tire. **Plus Fed. tax.

PRICES CUT—WARDCAP TIRES

Get new tire mileage for only 8.95. Grade "A" tread on sound, repair-free carcass. Fully warranted full cap. No excise tax. Price includes your recappable tire.

8.95
6.70-15

TIRES MOUNTED FREE OF CHARGE
ASK ABOUT WARDS CONVENIENT TERMS

BIG SAVINGS AT OUR END-OF-MONTH

Clearance

Check Our Prices and Quality Before You Buy!

Summer Fashions

FOR GOOD TIMES, INDOORS AND OUT

SEE OUR SELECTION OF SUMMER

FURNITURE BEFORE YOU BUY!

If you have a lawn . . . a garden . . . or a porch . . . USE IT! Get yourself a few pieces of outdoor furniture and enjoy that wonderful outdoor life. Summer furniture is relatively inexpensive . . . even such quality furniture as is shown here . . . the kind you'll use year after year - - is modestly priced. And remember, at DIXIE BEDDING you can open a charge account and pay as you go.

LIMED OAK

Dining Room Suite

● Casual ● Light-hearted ● Modern

18th CENTURY MAHOGANY

Dining Room Suite

WITH TREMENDOUS BREAK FRONT CHINA

A masterpiece dining suite crafted of select mahogany veneers . . . beautifully detailed and hand rubbed to a glowing finish. Huge storage space!

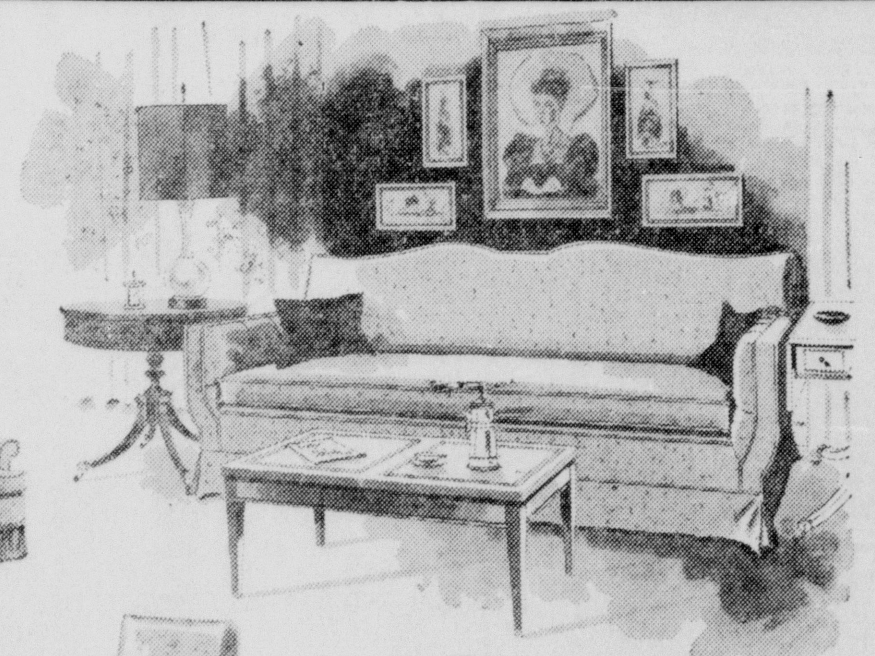

CUSTOM COVERED!

CUSHIONED IN 100% FOAM RUBBER!

Spectacular VALUES

IN

CHAIRS and SOFAS

● Charge

● Budget

● Layaway

DIXIE

BEDDING & FURNITURE CO.

CORNER WASHINGTON · NINTH STS.

"Saves you 35%"

Monroe Morning World
Sunday, April 26, 1953

Society Section

Miss Jean Strauss, daughter of Mr. and Mrs. Clifford M. Strauss of this city, will marry Mr. Saul A. Mintz, son of Mrs. Sam Katz and the late Mr. Morris Mintz of New Orleans, in June. The wedding will take place at the Bayou DeSiard Country Club.

Miss June Lewis, daughter of Mr. and Mrs. O. R. Lewis, whose engagement to Dr. Armand G. McHenry, Jr., son of Dr. and Mrs. A. G. McHenry of this city, is announced today. The wedding will be solemnized in May.

Mrs. Thomas Rodman Goethals, Jr., was before her wedding in New Haven, Connecticut, Martha Gregor Thompson, daughter of Mr. and Mrs. R. F. Thompson of this city. Mr. Goethals is the son of Dr. and Mrs. Thomas R. Goethals of Boston, Massachusetts.

Mr. and Mrs. A. G. Moore of Houston, Texas, announce the engagement of their daughter, Mary Jo Cunningham, to Mr. O. A. Kidd, son of Mrs. Milton Everett Kidd and the late Mr. Kidd of Choudrant. The wedding will be an event of June 12 in Houston.

Mrs. Milton Dale Rawls was before her recent marriage Celia Ann Montrozos, daughter of Mr. and Mrs. N. Montrozos, of this city and formerly of Shreveport. The groom is the son of Mr. and Mrs. E. L. Rawls of West Monroe.

Before her marriage on April 18, Mrs. Claude Eugene Hardin was Sue Elva Hunt, daughter of Mr. and Mrs. A. D. Hunt. The groom is the son of Mr. and Mrs. C. B. Hardin of Sterlington. Vows were exchanged at the First Baptist Church in West Monroe.

Youngsters Are Entertained At Cheniere Dam

The pre-confirmation class of the Temple B'Nai Israel was entertained recently with an outing at Cheniere Dam. Mrs. E. R. Smith, the class teacher, was in charge of the day's activities which were chaperoned by Bill Goldsmith and Dr. and Mrs. S. Soloman.

Members of the class enjoying the occasion were Sandra Jo Dorn, Carol Haas of Crossett, Ark., Mildred Gene Levi, Clara Faye Soloman, Joy Goldsmith, S. J. Shlosman and Charles Snyder of Bastrop.

Guests taking part in the activity were Ruth Ann Boggs, Edward and David Soloman, Bunny Girault, Ronny and Patty Smith, Edward and Donald Soloman of Louisville, Ky.

When spring cleaning, don't forget your auto. A few thin coats of fresh white shellac on the underside of the car's floor carpeting will freshen it for summer use.

Prevent outer covering of your lamp cords from fraying near the sockets by giving them two thin coats of fresh white shellac. Shellac is an excellent insulator.

INTERESTING VISITORS FROM SHREVEPORT — Parties crowded the two-day visit of Mrs. T. P. Lloyd, Mrs. Ed Jacobs, Mrs. Norton Wilson and Mrs. Walter Jacobs while in Monroe last week. Mrs. Lloyd and Mrs. Wilson were guests of Mr. and Mrs. D. Y. Smith and the two Mrs. Jacobs were with Mr. and Mrs. E. T. Lamkin. They returned to Shreveport Wednesday evening. (Staff Photo Leon Noland.)

Miss Thompson Pledges In Dwight Memorial Chapel

On April 11th at 4:30 o'clock in the afternoon in Dwight Memorial Chapel in New Haven, Conn., Miss Martha Gregor Thompson, daughter of Mr. and Mrs. Robert F. Thompson of Monroe was married to Thomas Rodman Goethals of New York City, son of Dr. and Mrs. Thomas P. Goethals of Boston, Massachusetts.

Dr. John J. Hart heard their vows and the nuptial music was furnished by Mrs. Jo Gillespie.

The bride made a charming picture in a mousseline de soire gown. Her wedding veil of Brussells lace, worn by four generations of the Goethals family, was attached to a lace bonnet outlined with seed pearls. She carried a nosegay of brides roses. She was given in marriage by her father.

Mr. Goethals was attended by Dr. Daniel X. Freedman, best man. Ushers were Col. Martin Phillipsborn Jr., Henry Goethals, Peter Goethals and John R. Thompson.

The brides matron-of-honor and only attendant was Mrs. Daniel X. Freedman who wore a gown of nile green mousseline de soire fashioned similar to the bride's. Yellow iris and yellow roses formed her bouquet.

A reception was held following the wedding at the International House with Mr. and Mrs. Thompson, parents of the bride, as hosts. The bride's table was daintily appointed with a white cloth and a low centerpiece of white gladiola, white roses and feverfew. The punch bowl occupied one end and at the other was the tiered wedding cake decorated with white roses.

After a wedding trip to Bermuda the bride and bridegroom will be at home in New York City. The bride's travel suit was of light brown with darker brown accessories. She is a graduate of Louisana State University and received her Masters degree from Yale University. Her sorority is Chi Omega. The bridegroom graduated from Roxbury Latin School and Harvard. He is completing his doctorate at Columbia University.

BIRTHDAY — Little Cathy Bell, daughter of Mr. and Mrs. L. B. Bell, celebrated her first birthday with a party Wednesday at their home on Anderson street.

W.S.C.S. Of St. Paul's Church Holds Open House

The Woman's Society of Christian Service of St. Paul's Methodist church is holding an open house between three and five o'clock today at the newly completed parsonage, 1626 Milton Street. Rev. and Mrs. W. H. Giles will be honored guests at the open house.

Members of the congregation and friends of the group are cordially invited to take this opportunity to bid the Giles, who are concluding a six - year residence in the Monroe district parsonage, farewell. Rev. Giles has served as district superintendent.

Mrs. John Brown, chairman of the local church activities in the W. S. C. S., is general chairman of the open house. She is to be assisted by her committee and Dr. and Mrs. Benjamin Oliphint in the arrangements.

Receiving during the hours will be chairman and co-chairman of the parsonage building committee, Shelby Hill, J. W. Usrey and their wives; chairman of the board of stewards, Slade Brown and Mrs. Brown; chairman of the board of trustees, Grayson Guthrie and Mrs. Guthrie; chairman of the finance committee, Claude Gilliland and Mrs. Gilliland; chairman of membership committee, John Kelso and Mrs. Kelso.

The parsonage furnishing and decorating committee which consisted of Mrs. John Sherrouse, Jr., Mrs. John Brown, Mrs. Vegie Rivers and Mrs. Joe Powell will assist in the dining room courtesies.

Others in the house party will be Mrs. Gene Demary, Mrs. Charles Garretson, Mrs. Thomas Pitt, Mrs. A. J. Speer, Mrs. Gardiner Young, Mrs. Brewer Godfrey, Mrs. C. B. Flinn, Mrs. W. E. Smith, Jr., Mrs. G. M. Mott and Mrs. John Clay.

Mrs. Kent Breard has been named chairman of the floral arrangement group. Mrs. R. A. Port, Mrs. L. D. Ritter, Mrs. A. S. Gunter and Mrs. Zell Smith, Sr., are serving on the refreshment committee.

Mrs. Peterson Reviews Novel

"Desiree," who became the desired one, was reviewed by Mrs. F. H. Peterson for the Bonhomie Book Club. The club met in the home of Mrs. L. H. Leverett for their regular meeting, with Mrs. Alton McCready, co-hostess.

Desiree, authored by Annamarie Selinko, was the nom de plume of a young French girl after her rejection as wife-to-be of Napoleon Bonaparte. Mrs. Peterson in her inimitable voice for story telling retold the life of Eugenie of Marsielles, as lived during the rise and fall of Napoleon's flamboyant era.

Preceding the book review members of the club heard the treasurer's report of their donation to Red Cross. Plans for the social meeting ending the club year were discussed. Mrs. George Forman, president, appointed Mrs. E. L. Hoskins as chairman of the social meeting. Mrs. Warren Breard and Mrs. H. V. Collins to assist.

A report was made by Mrs. Roland Waldroup, program chairman, that the Bonhomie Book Club year book, which contains the club programs for the year, tied for first place honors at the fifth district meeting of Federated Women's Clubs.

Assorted sandwiches with iced drinks were served to the guests, Mrs. Peterson, Mrs. B. V. Cummings, Mrs. W. B. Aycock, Jr., Mrs. H. M. Rhodes, Mrs. Paul Bauer, and members, Mrs. Hal Laymon, Mrs. Hoskins, Mrs. Waldroup, Mrs. O. Willis, Mrs. W. D. McGee, Jr., Mrs. Collins and Mrs. Forman by the hostesses, Mrs. Leverett and Mrs. McCready.

* * *

There wasn't enough tuna salad left over from yesterday's lunch and a friend dropped in unexpectedly at noon time. Have you ever known it to fail? Fortunately there were some diced roasted almonds on the "emergency" shelf. These were quicklly added to the salad to extend it. Extend it, the almonds did and incidentally made the salad taste better than ever.

During the months when head colds are an ever-present nuisance, it's a good idea to wipe the telephone with a colth dipped in disinfecting solution and wrung nearly dry.

Musical Clubs Hold Impressive Joint Meeting

A joint - meeting of the Moment Musicale Coterie and the Chansonettes was held Saturday in the ballroom of the Virginia Hotel where the group discussed instruments.

Mr. Truman McCrea gave an interesting talk on band instruments and illustrated a number of these to the young musicians, who are studying instruments at this time.

Jerry Lester, president of the Chansonnettes, presided over the meeting and welcomed Mrs. F. V. Allison, president of the Musical Coterie.

Following a brief interlude for refreshments, Betty Hemphill, president of the Moment Musical Coterie, introduced the following members and the numbers which they played: Louise Lester, "The Hunting Song"; Nancy Snellings, "Hail To the Spirit of Liberty"; Amy Hood, "Stars and Stripes Forever"; Gay Demmary, "The Liberty Bell;; Louise Gray, "The Caisson Song."

Hostesses for the meeting were Nancy Snelling, Carey Sue Turner, Theda Rose Pettigrew and Linda Steele.

Others attending, in addition to these taking part in the program and the hostesses, were: Betty Hemphill, Ann McDonald, Carol McKinley, Marie Nelson, Lucy Lu Turpin, Martha Harper, Janice Strong; Roxie Ann Roberts, Mrs. Eloise Stanhope, Mrs. James Caldwell, Mrs. Brisco Trousdale, the counselors.

Always insist that a kitchen fan have the "Certified Ratings" label on it to show that it will give the safe performance promised.

Old Jewelry Discussed By Mr. Sam Rubin

Sam Rubin, a prominent local jeweler, addressed the Cosmopolitan Club at their April meeting at the La Casa Tea Room.

Mr. Rubin gave an informative talk on antique jewelry. In connection with his talk, he showed several handsome pieces from his rare collection of antiques.

The table decorations carried out the theme of April showers. Red roses overflowing from an open green umbrella were used as a centerpiece. Placecards along the T-shaped table followed out this motif, with tiny umbrellas decorated with a red rosebud.

Guests introduced were Mrs. David Weeks, Mrs. Ella Weigle and Mrs. Carl Reigh.

Members present were: Mesdames E. J. Alexander, E. A. Bishop, Carl Davis, Robert Dinkel, John Dorsey, R. W. E. Gulezow, W. M. Hochstetler, Joel B. Huston, Hoyle Kight, Irvin Kilpatrick, George Lewis, Ralph Ludwick.

Olen Manhart, K. M. McGoldrick, Fred Moses, Ben Patterson, Bobby Pappas, Ted Strausser, E. L. Treseltzch, B. E. McWilliams, A. S. Hakim, Claude Acree.

* * *

A. L. Swanson Speaks At Plum Street School

The Plum Street School Parent-Teacher Association held its regular monthly meeting in the school auditorium with the president, Mrs. Howard Rivers, presiding.

The meeting was called to order by the president, who lead the group in prayer. The floor was then given to Mrs. Austin Miller, program chairman. A choir made up of students from the fourth, fifth and sixth grades rendered several beautiful numbers. They were directed by Mrs. Orrie Rust and were accompanied by Mrs. Philip Kulcke.

Mr. A. L. Swanson, superintendent of L. T. I., and Mr. Caneta, clinical psychologist, L. T. I., were the guest speakers. They spoke on the subject, "Dealing With Fear and Tension." Mr. Swanson made an observation which made the members of the P.-T. A. very happy. He said since coming to Monroe, he has visited a number of P.-T. A. meetings and the Plum Street School had the largest crowd in attendance that he had seen at a meeting in Monroe.

After presenting their views on the topic for the evening, Mr. Swanson and Mr. Caneta opened the meeting for a panel discussion. They gave many interesting suggestions for parents and teachers to follow in trying to prevent fear and tension among children.

The fifth grade was host to the members and their guests and refreshments were served by the room mothers. Mrs. Wilkins' third and Mrs. Rust's fifth grades won the awards for room count.

Style Shop

REPEAT SELLOUT

Our Smash Hit...The Embroidered Sheath.

Nancy Valentine's Whippet-slim soutache scrolled linen-look wonder

$8.95

Washable, of course! A dress that leads the active life of this slim beauty would have to belong to the Washbasket family. Crease-resistant too. Bare armed, sun-scooped neckline, braid-embroidered to within an inch of its life and headed for ports of play. In navy, copen, rose, toast, aqua, lilac or beige with matching soutach. Sizes 10 to 20 only

Style Shop, Monroe, La. Please send me Nancy Valentine dress as above for $8.95. Plus 18c Sales Tax

Name ....
Address ....
Charge ...... Cash ...... C.O.D. ......
Color First Choice ....
Color Second Choice ....
Size ....

Style Shop

Style Shop

BOOKS CLOSED
Charges made now
Payable June 10.

for a young silhouette

"hankerlyn" sun-spun rayon, chalk beaded suntop dress and shade-cool jacket

$29.95

- a new love-to-live-in sunny dispositioned fabric . . . puts others in the shade . . . 'kerchief sheer, icy cool.
- smart sun-shunning, chill-chasing, waist-high jacket...hand button-holed. "Sunsational" modest bare top'd U-neck dress frosted with white chalk beads.
- in cool pastels, pale blue, beige, pink, luggage or black
- sizes 12½ to 22½

Fashion Dept.

Style Shop

Monroe's Fashion Center

Style Shop

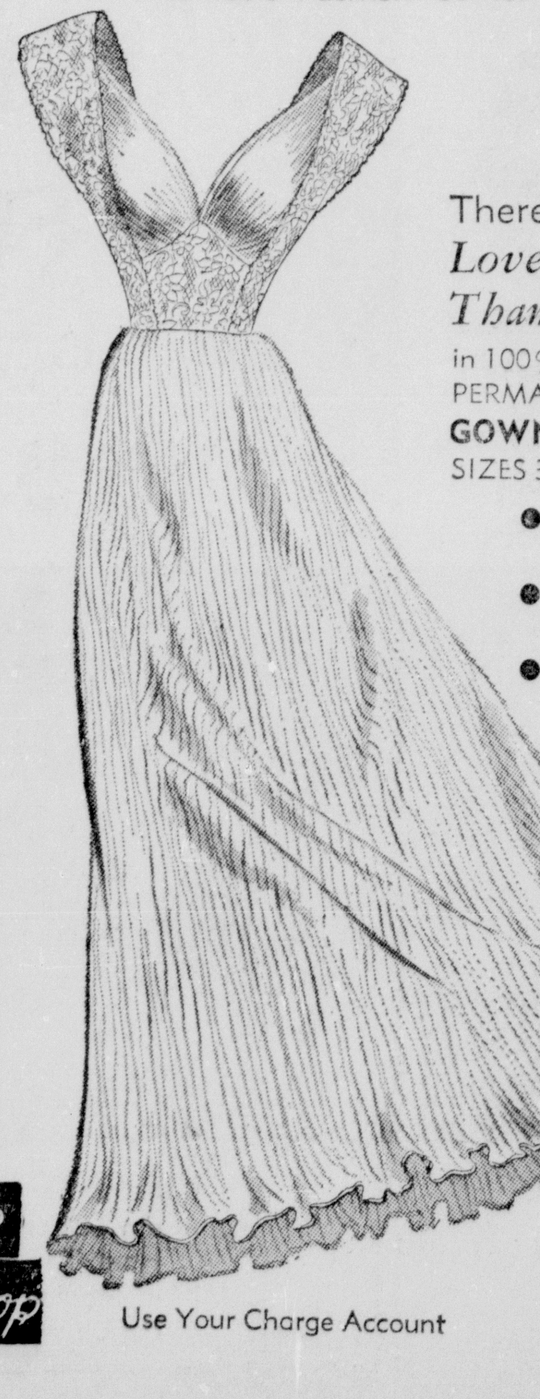

There's Nothing *Lovelier Than You*
in 100% NYLON PERMANENT PLEATED **GOWN**
SIZES 30 TO 40
- Washes Instantly
- Dries as quickly
- Needs no ironing

$5.98

Pink
White
Blue

Use Your Charge Account

Lingerie Dept.

BAKERS DOZEN CLUB
Buy twelve pairs of Prim nylons, receive
One pair free!

no cost to join... come in and get your card TODAY

60 GAUGE
12 DENIER
$1.65

Prim HOSIERY

Shoe Dept.

Style Shop

Style Shop

DE LISO debs

designed by PALTER DE LISO

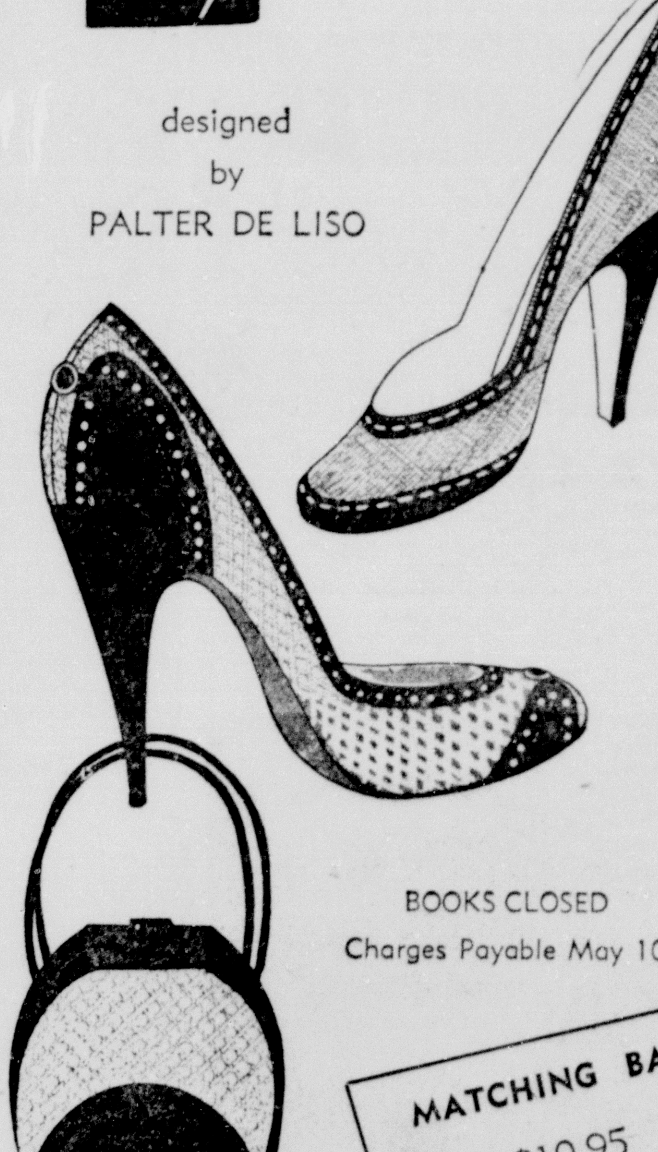

BOOKS CLOSED
Charges Payable May 10

MATCHING BAG
$10.95
plus tax

Come see our outstanding collection of exclusive De Liso Debs. . .the greatest shoe buy of the year. Exquisite styling, gorgeous materials.

A . . .Wheat Linen with Tan Calf trim and White Stitching. $16.95.

B . . . White Mesh with Tan or Navy Calf. $16.95

Shoe Dept.

Style Shop

SPECIAL PURCHASE...
MADE TO SELL FOR $14.95
OUR PRICE $10.90

Blue and white
Brown and white
Black and white
. . . High heels

Brown and white
Blue and white.
. . . Medium heels

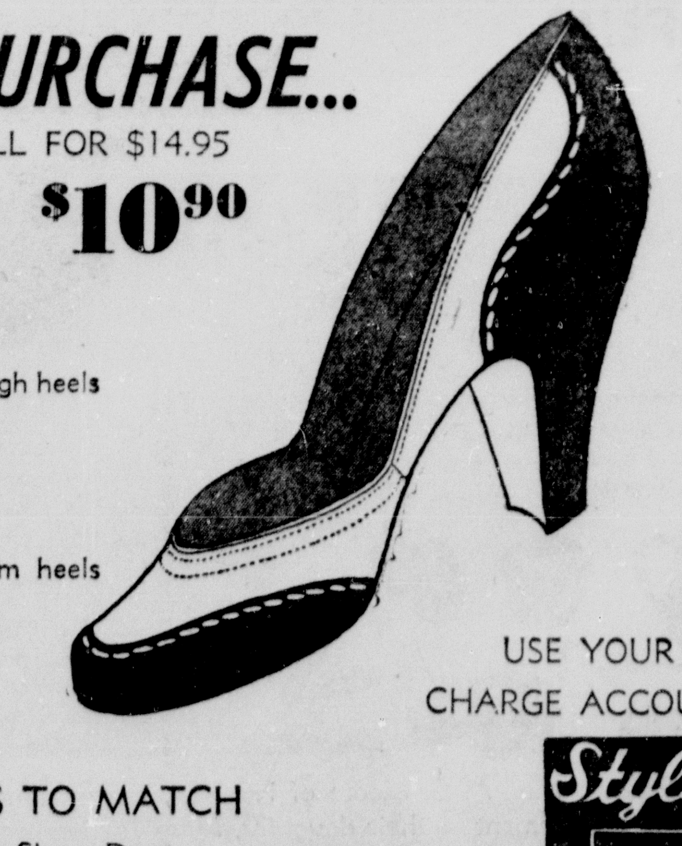

USE YOUR CHARGE ACCOUNT

BAGS TO MATCH
Shoe Dept.
Shop early for best selection

Style Shop

The Palace and the nation celebrates **BABY WEEK** April 27 To May 2

Infants, Fifth Floor

FREE!
The new issue of
"YOUR NEW BABY"

Girls' and Boys'
SEERSUCKER
DIAPER SHIRT SET
2.50 set
mint, maize, blue, pink

Kleinert's
DISPOSABLE DIAPERS
1.95
waterproof backing
24 per package
(not shown)

BASINETTES
3.95 to 10.75
(not shown)

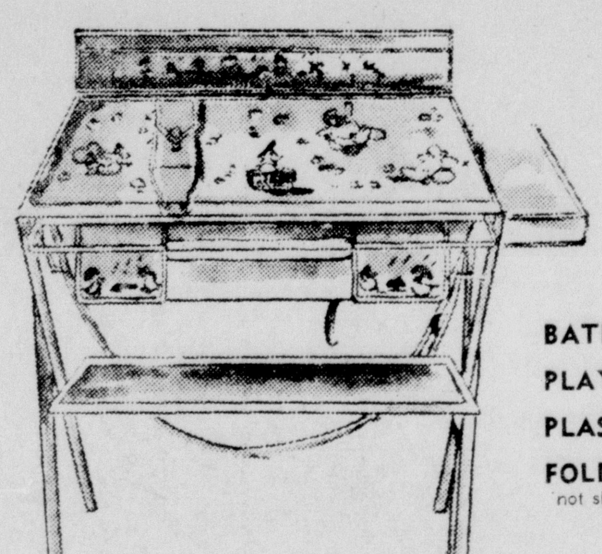

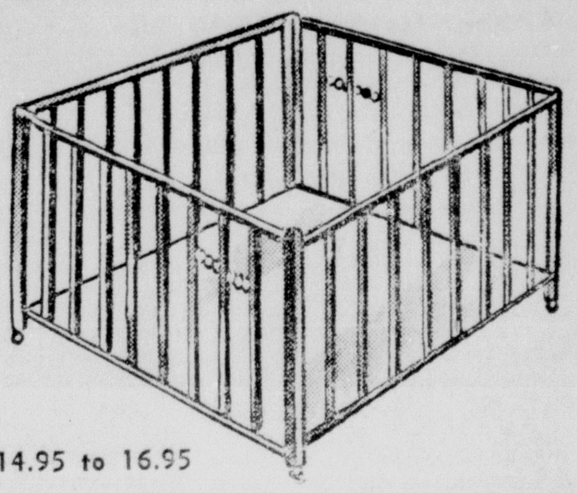

BATHINETTES ..... $14.95 to 16.95
PLAY PENS 15.50
PLASTIC HOTPLATES 2.50
FOLDA ROLLA STROLLERS ... 16.95
(not shown)

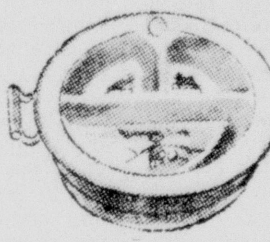

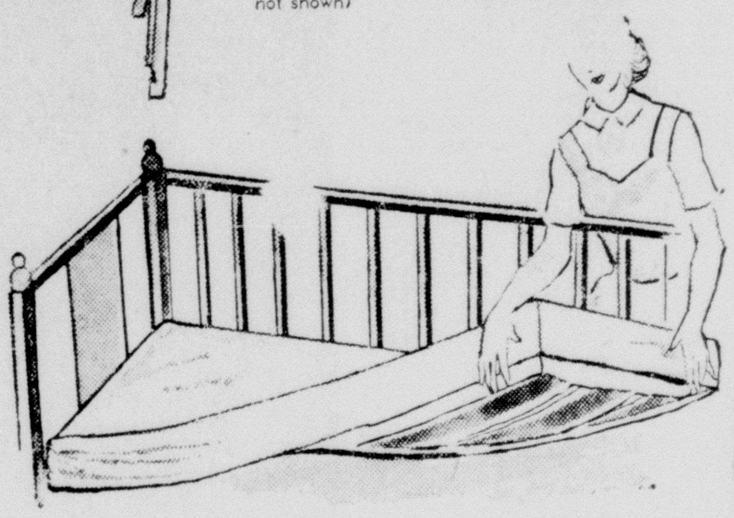

Special this week
FOAM RUBBER PILLOWS
reg. 4.95 ...... 3.95
(not shown)

KLEINERT
NYLON PANTS
1.69
small, medium, large

Special
CONTOUR CRIB SHEETS
reg. 1.29 .... 1.15
pink, blue, maize, mint

50th year
The Palace
1903 - 1953

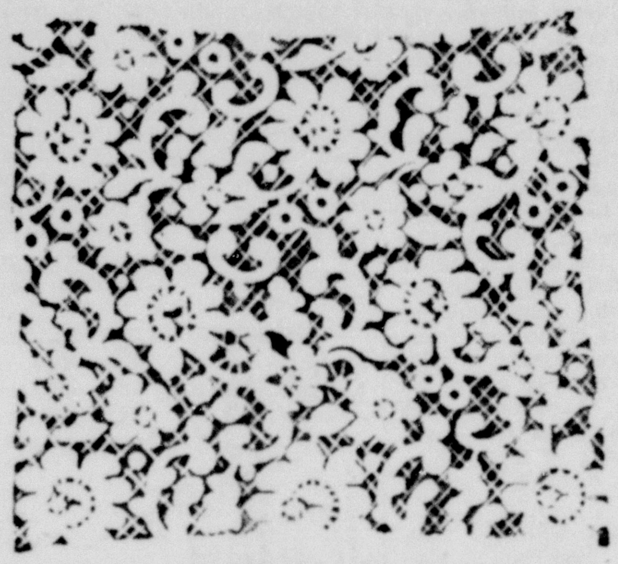

Sale of
IMPORTED DRESS LACE
Reg. 2.98 and 3.98
only 1.99

In colors of white, beige, taupe, Lt. green, copen, blue, brown, chartreuse, maize, orchid, navy and black.

Fashion Fabrics, Third floor

SALE OF
RHINESTONE AND BLUE ICE PINS
Values to 9.95 **2.95**

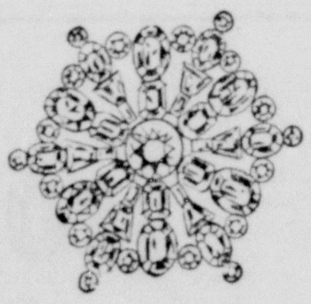

Jewelry, Street floor

We are continuing our
MILLINERY E.O.M. CLEARANCE

ONE-OF-A-KIND
PATTERN HATS **10.00**

DESIRABLE STRAW HATS
Val. to 10.95 **3.00**
Val. to 18.95 **5.00**

Millinery, second floor

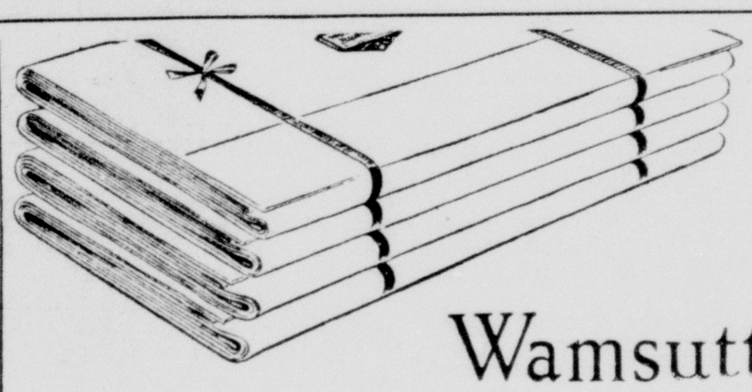

May White Sale
APRIL 26 TO MAY 30

Wamsutta Supercale
*Reg. U. S. Pat. Off.
SHEETS AND PILLOWCASES

PLAIN HEM

size	were	now
72 x 108	5.95	4.95
81 x 108	6.85	5.85
90 x 108	7.45	6.45
Pillowcases	1.60	1.30

SCALLOPED HEM

size	were	now
72 x 108	6.95	5.95
81 x 108	7.85	6.85
90 x 108	8.45	7.45
Pillowcases	2.15	1.85

HEMSTITCHED HEM

size	were	now
72 x 108	6.35	5.35
81 x 108	7.25	6.25
90 x 108	7.85	6.85
Pillowcases	1.85	1.55

FITTED FOUR CORNER SHEETS

size	were	now
Twin	5.95	4.95
Double	6.95	5.95

Linens, Street floor

The Palace

Special
price event
APRIL 27th
through
MAY 9th

VERNON'S HOME SPUN

16-Pc.
STARTER SET
REG. 10.45 .... **8.45**

These popular Vernon patterns . . . with their versatile color combination . . . are just right in any setting, traditional or modern and for any occasion, formal or informal. Every piece carries Vernon's 25 - year guarantee against crazing or crackling. Hand-painted under the glaze, the colorful patterns can never fade, mar or wash off in your dishwasher or with years of use.

Gifts, Street floor

HALF PRICE SALE!

TUSSY CREAM DEODORANT
★ *Instantly stops perspiration odor*
★ *Checks perspiration moisture*
big $1 jar..
now only **50¢** *plus tax*

Tussy cosmetic Cream Deodorant protects your daintiness from breakfast to bedtime. Instantly stops perspiration odor, checks perspiration moisture. Safe for normal skin...filmiest fabrics. Stays creamy-soft down to the bottom of the jar.

limited time only

Cosmetics, Street floor

WANTED
An Experienced Corsetiere
and Sales Lady
See Mr. Milton Gorn, Second floor

The Palace

Only four days left!
END - OF - MONTH
CLEARANCE
OF
FINE SHOES

8.85
Values to 21.95
10.85
(Entire stock not included)
12.85

All famous brands
- PALIZZIO
- TROYLINGS
- RHYTHM STEP
- FLORSHEIM
- AIR STEP
- DELSON

Shoe Salon, street floor

ENTIRE STOCK OF
Penaljo casuals Values to 12.95 **6.85**
. . . also hundreds of other casuals and flats **6.85**
(Entire stock of all casuals not included)

Prominent Couple's Troth Is Announced Here Today

Wedding Of June Grisham Lewis And Dr. Armand McHenry, Jr., Will Be Of Widespread Interest; Ceremony Will Take Place In May

Mr. and Mrs. Oscar R. Lewis announce the engagement of their daughter, June Grisham, to Dr. Armand Goldsmith McHenry, Jr., son of Dr. and Mrs. A. G. McHenry.

The bride-elect is the granddaughter of Mrs. Orin M. Grisham and the late Mr. Grisham of Monroe and the late Mr. and Mrs. Oscar Reuben Lewis, Sr., of Lewiston, Pennsylvania. Miss Lewis attended Mary Baldwin College in Staunton, Virginia, and graduated from Louisiana State University where she was a member of Chi Omega sorority.

Dr. McHenry is the grandson of the late Mr. and Mrs. Julius Ross and the late Dr. and Mrs. M. A. McHenry, all of Monroe.

He is a graduate of Tulane Academic school and Tulane Medical school where he was a member of Delta Kappa Epsilon fraternity and Nu Sigma Nu, medical fraternity. Dr. McHenry served for two years as a medical officer in the armed forces and afterwards spent three years as a resident physician at the Charity Hospital in New Orleans. He is now associated with his father's office here.

The wedding will be solemnized the latter part of May in the home of Miss Lewis' grandmother, Mrs. Grisham on Riverside Drive. A reception will follow at the Bayou DeSiard Country Club.

Piano Recital Scheduled For Monday Night

Preliminary to local observances of National Music Week, will be the annual spring recital, presented by music students of Mrs. E. Everett Lawson on Monday night, at the Neville High School Auditorium. The public is invited to attend this recital which will feature several talented young musicians, in a diversified program.

Participants will include three students who won superior ratings and national honors with a ten-piece memorization program in the 1952 National Piano Playing Auditions. These students, Ouida Diane McGee, Janice Strong and Geraldine Weir have fulfilled requirements for both national and international awards in the Guild auditions for 1953, which will be held here April 27 to April 29.

Geraldine Weir, active in many musical activities of civic nature, will be a candidate for the Guild's High School Diploma as well as the International Member's Certificate, with a 15-piece memorization program. Janice Strong has also fulfilled requirements for International award with a 15-piece program.

Monday night's program will be presented as follows: "Bells Are Ringing," Beethoven - Schaum; "March of the Gingerbread Men" Kenneth Kimes, Stevie Updegraff.

"The Ski Jump," Stephen Garst; "The Banjo," N. Louise Wright, Betty Calvert. "Airy Fairies," "Spaulding"; "Blue Iris," Louise Garrow, Maydie Jean Strickland. "March of the Brownies," Frances Terry; "Waltz of the Dolls," David C. Glover, Jr., Judy Cobb.

"Narcissus," Op. 13, No. 4, Nevin-Eckstein, Ann Rinehart. "Dolores," Waldteufel - Schaum, "Dangerous Journey," Koelling-Schaum, Charlotte Ann Overton.

"Wooden Shoe Dance," Blake, Judy Cobb and Betty Calvert. "The Humming Bird," N. Louise Wright, Joan Dillon. "O Sole Mio"—Neapoliton Folk Song, E. di Capua, "Indian Sunset," Gustav Klemm, Patricia Graham.

"Valse Petite," Ketterer, "Banjo Pranks," King, Carolyn McCleary. "El Choclo"—Argentine Tango, Villoldo; "Buzzing Bee," Nevin, Ouida Diane McGee. "Indian Warriors Song," Lawrence Munson, Billy Roark. "Poeme" — My Moonlight Madonna, Fibich-Gould, Ruth Ann Boggs. "The Ballet Dancer," N. Louise Wright, Delores Nolan.

"Valse in E Flat," Durand, Katie Young. "Fantasie — Impromptu," Chopin-F. d'Albert, "Tango" (Pattison), Houston Roark. Duet: Garden Pictures — "Lily Pads," Locke, Katie Young and Ruth Ann Boggs. "Waltz in A Flat," Brahms, Marcia Faulk. Voice: "Because," D'Hardelot, Ella Jean Mosby.

"Hungarian Rhapsodie No. 2," Adaptation — Liszt - Thompson, Sue Weir. Vocal Duet. "Barcarolle" from "Tales of Hoffman" (Offenbach - Parks) Geraldine Weir and Kathie Fleischmann.

"The Camp of the Gipsies," Joseph Little, Beverly Leach. "Romance," Op. 24, No. 9, Sibelius; "Prelude in C Charp Minor," Opus 3, No. 2, Rachmaninoff, Kathie Fleischmann.

Vocal Trio: "The Wind," Spross, Geraldine Weir, Sue Weir, and K. Fleischmann. Accompanist, Janice Strong.

"Spinning Song," Op. 67, No. 4, Mendelssohn; "Impromptu," Opus 28, No. 3, Reinhold, Janice Strong. "Liebestraum," No. 3 Liszt; "Aufschwung," Op. 12, No. 2, Schumann, Geraldine Weir.

Young Couple Exchange Vows In Little Rock

A spring wedding of simplicity was that of Miss Juanita Eason of Little Rock, Ark., and Temple Allen Busbice of Eros. The ceremony took place in Little Rock, at the home of the bride's sister, Mrs. Delbert Burleson.

The Rev. Ray Branscum, pastor of the Smith Highland Baptist Church, officiated at the double ring ceremony.

The bride was attended by her sister, Mrs. Bill Burleson, as matron of honor. Mr. Wendell Sanders of Eros, served the groom as his best man.

After the ceremony a reception was held for members of both families and a few close friends. Assisting in serving punch and cake were Mrs. Garland Hicks and Mrs. Delbert Burleson.

Out - of - town guests attending the wedding were the groom's mother and sister, Mrs. Fay Busbice and Miss Marilyn Busbice, both of Eros, and Mrs. Wendell Sanders, also of Eros.

Mr. and Mrs. Busbice will make their home at 425 West Twelfth Street in Little Rock.

A fresh egg sinks in water, has a dull, rough shell, has yolk in the center (hold egg up to light), and contents do not shake about loosely.

HONORED AT LUNCHEON — Miss Minnie Mae Rowe, state president of Class Room Teachers, was honored at luncheon by the Monroe Teachers at the Country Club recently. Seated with Miss Rowe is Mrs. Van Odom and Mrs. James A. Noe. Mrs. James N. Riddle the president of the Monroe organization is standing.

Purely Personal

Miss Emmy Lou Biedenharn left Friday for New York where she sails Wednesday on the Queen Mary for London. After a few days in London she will join friends for a ten day Scottish Garden Cruise. Returning to London for the Coronation. Later she will make a tour of the continent and will be the guest of Miss Marian Gordon - Fraser on Lake Windermere for two weeks in June.

Mr. John Fox will join Mrs. Fox in New York the latter part of the week. Mrs. Fox left on Friday. They sail May 6 on the Queen Elizabeth, and will tour England, Scotland and Holland before going to Paris for the Rotary International meeting the latter part of May. Their itinerary after Paris includes, Switzerland, Germany, Italy and a cruise on the Mediterranean. They plan to be away two months. Kitty Fox will visit her grandmother Mrs. Lawrence Fox in LaJolla, Cal., at the end of school.

Mr. and Mrs. C. W. Wallace and Mr. and Mrs. Charles Sherrouse left Saturday for Portland, Oregon. They will drive down the West Coast to Los Angeles, Cal., and will attend the Cotton Crushers Convention late in May.

Mrs. Walter Schubert and Mrs. Robert Butz were visitors in Little Rock, Ark., last week.

Mr. and Mrs. Gordon Ronaldson of Baton Rouge arrived Thursday from Baton Rouge to spend the week end. They are dividing their time between Mr. and Mrs. D. Y. Smith and Mr. and Mrs. A. L. Smith in Sterlington.

Mr. and Mrs. Fred Fudickar are enjoying a delightful week end at their camp on Lake St. John with their family. They left Friday and were joined by Mrs. Ben Pace and her three children of Baton Rouge, Mr. and Mrs. Fred Fudickar, Jr., and their son, Fredrick, and the John Bennett family from Ferriday.

Mr. and Mrs. Thomas Leigh and Mr. and Mrs. John Theus were among those attending the Bar Association in Alexandria this week. Others were Mr. and Mrs. Kent Breard, and Mr. and Mrs. Flood Madison, Mr. and Mrs. Ronald Lee Davis were in Alexandria on Saturday and on Sunday went to Baton Rouge.

Miss Gladys Gregg, visiting teacher of the Ouachita Schools and Miss Eleona Brinsmade, visiting teacher of the Monroe schools have returned from the April conference of visiting teachers of the state. This was held on the L. S. U. Campus April 20 and 22.

Mrs. Paul Fudikar and Paul Fudikar Jr., have returned from a visit of several days with Mr. and Mrs. Bill Fudikar and family in McAllen Texas.

Mr. and Mrs. L. U. Fourmy have returned from New Orleans where Mr. Fourmy attended the Police Jury Association of La.

Mr. and Mrs. Nathan Waldman of Kilgore, Texas, are parents of a daughter, Carol Susan, born recently in that city. The maternal grandparents are Mr. and Mrs. J. B. Abrams of Monroe and the paternal grandparents Mr. and Mrs J. Waldman of Kilgore. Mrs. Waldman is remembered as Florence Abrams of Monroe.

Mr. Charles Price left Friday for Los Angeles, Calif., where he will attend the convention of the National Association of Radio and Television Broadcasters. He will spend a week on the west coast.

Birthdays Are Celebrated In Collinston

Mr. Tom A. Butler who reached his 74th birthday on April 9 and his grandson, W. Harold Butler, Jr., who had a birthday April 15, shared honors at a dinner party given in their honor Sunday at the Butler's country home "Laverada."

Those present for dinner were Mr. and Mrs. Walter E. Butler and children, Albert and Jeanette of Tallulah, Mr. and Mrs. Raymond Butler and son of New Orleans. Mrs. Addie Mae House of Bastrop, Mrs. W. Harold Butler and children, Helen Rose, Rita Kay and Betty Janet, Miss Hazel Miller and Robert Olen Harper, all of Collinston, Miss Vera Butler of New Orleans and the hostess, Mrs. Tom Butler. Others came in the afternoon and enjoyed birthday cake and ice cream and to wish Mr. Butler and Harold, Jr. a happy birthday.

Trim Lines For Bathing Suits

With the bathing suit season not far off, many girls will want to do some exercises to get their thighs in trim. Heavy, flabby thighs are a great beauty problem with many women in the summer, because the bathing suit cuts across the thigh line, calling attention to it.

You can, of course, wear longer bathing suits with full skirts to hide unattractive bulges. But girls who have lovely figures otherwise will want to do something about their thighs so that they can wear youthful bathing suits.

Here are a few thigh exercises, for girls in normal health, intended to give greater firmness and tone to the flesh. If done in conjunction with proper dieting, they will also help to reduce the amount of flesh. If you aren't used to exercises, do them just once to start and work up to eight or 10 times each.

1. Stand with hands on hips and go from tiptoe to a squatting position. All bending must be in the knees while power comes from the thigh muscles. Back is kept straight.

.2 Stand with hands on hips and alternate your legs with high steps, as a drum majorette does, letting your knees touch as close as possible to the stomach.

3. Lie on the floor or on a firm mattress. Raise each leg in turn to a right angle with the body. Keep knee straight. Hold a few seconds and bring leg down slowly.

Roamin' In The Rural

Springtime gives all of us a desire to visit to see the flowers and plants around us. Because of this urge Logtown Club members visited Haphazard Plantation, the home of Mr. and Mrs. U. B. Evans. Mrs. E. M. Granberry gives this account of this trip. Haphazard is surronuded by running roses on the fences. The native Verbenia from Spain, the Louisiana native Iris of all colors, and the Amaryllis lilies were in full bloom. The Joan of Arc, a pure white Amaryllis, was an array of blossoms. Many varieties of honeysuckle with blooms of many colors are to be seen. The Zalili honeysuckle from Iowa was most beautiful. Another, not commonly grown, flower was the Bells of Ireland.

Among the many rare plants was a china berry tree from Oklahoma. Mrs. Evans was generous in giving us cuttings of many plants.

Club members making this tour were: Mrs. J. B. Filhoil, Sr.; Mrs. J. B. Filhoil, Jr., Mrs. W. A. Calloway, Mrs. T. A. Calloway, Mrs. Marvin Shipp, Mrs. James Pender, Mrs. Neil McHenry, Mrs. A. T. Stout, Mrs. W. J. Lowe and Mrs. E. M. Granberry, Sr. Others making the tour with Logtown were: Mrs. B. McQuiller, Mrs. Blanks Parker, Mrs. Dave Brown of Monroe. They visited Mrs. Earl's home at Crew Lake and Mrs. Earl joined them on the trip to Haphazard.

Grace says no trip is complete without good food and they found plenty of it, too.

National Home Demonstration Week

Each Home Demonstration Club in Ouachita Parish will celebrate National Home Demonstration Week May 3-9. Since this is the 50th anniversary of extension work, the theme of the celebration will be based on achievements of each club and club member.

C. M. Ferguson, national director of extension work sends congratulations to the Home Demonstration Club leaders. His message is:

To the Local Leaders in Home Demonstration Work:

As we observe the eighth National Home Demonstration Week throughout the nation from May 3 to 9, may I compliment you. You are giving freely of your time and effort to help your neighbors, your community and your family build a better America. Together you are helping to make the American home a place where children can grow physically, mentally, morally, and spiritually; where families can live in comfort and happiness. I like the way in which one farm woman has described the kind of home you are helping to achieve: "The home is the foundation of a nation, and when that home is managed by a well-informed homemaker who cooks well-balanced meals, clothes her family with well-fitted garments, and furnishes her home with care and good taste, we have the homemaker's ultimate goal. A nation with these homes will be prosperous, respected by the nations, and a blessing to the world."

There is no greater influence on human behavior in our society than the environment of our homes. You have shown that you, too, believe this as you continue to emphasize your theme, "Today's Home Builds Tomorrow's World."

In the challenging days ahead, perhaps it will be well for all of us to think through, thoughtfully and prayerfully, the ways in which we can more fully meet our responsibilities to the home and the community. This is the base from which we can go forward to new achievements; where we can develop the talents, knowledge, and skills to keep America free from want and the yoke of dictation.— C. M. Ferguson, director of extension work.

Freezing demonstration; Miss Estelle Fournett, food preservation specialist, L. S. U. and Miss Stella Jones, associate poultry specialist, L. S. U. will give demonstration on preparing fruits, vegetables and poultry for home freezing May 1 at 10 a.m. Agriculture Building, West Monroe.

Country Club To Be Scene Of Mintz-Strauss Wedding

Miss Jean Strauss Will Be Early June Bride Of Saul A. Mintz Of New Orleans; Ceremony Will Be Here

Claiming widespread interest here and in New Orleans is the announcement made by Mr. and Mrs. Clifford M. Strauss of this city, of the engagement of their daughter, Miss Jean Strauss, to Mr. Saul A. Mintz of New Orleans, son of Mrs. Sam Katz also of New Orleans and the late Mr. Morris Mintz.

Miss Strauss is the granddaughter of Mrs. F. Strauss and the late Mr. F. Strauss and Mrs. L. L. Lieber and the late Mr. Leiber, all of this city.

Mr. Mintz's mother is the former Miss Goldie Goldblum of New Orleans.

The bride-elect attended Sophie Newcomb, where she was a member of Alpha Epsilon Phi Sorority.

Mr. Mintz was graduated from Newman school in New Orleans and is attending Tulane University where he is studying architecture. He is a member of Zeta Beta Tau Fraternity and will graduate in June.

The wedding vows will be exchanged Saturday evening, June 6, at the Bayou DeSiard Country Club in this city.

Auxiliary Has April Meeting

The Woman's Auxiliary to the National Federation of Post Office Clerks, Local 792, met Friday evening, at 7:30 in the home of Mrs. L. L. Nash, with the president, Mrs. Thomas Zeagler, presiding.

Plans were made to have representation from the local auxfiiary at the state convention to be held May 22 and 23 in Lake Charles. Mrs. Zeagler and Mrs. Nash were elected delegates and Mrs. Newton Horne and Mrs. Vernon Meers were elected to serve as alternate delegates.

The Monroe Auxiliary to N. F. P. O. C. has the honor of having two state officers as members. Mrs. Vaughan Gardner is state first vice president and Mrs. Henry Hoffman is state secretary. Mrs. Gardner will preside at the state convention this year. The president will be unable to attend.

A delicious salad course was served to the following members by the hostess: Mrs. Chas. Caldronne, Mrs. George Fortenberry, Mrs. Gardner, Mrs. Francis Hays, Mrs. Hoffman, Mrs. Horne, Mrs. Mears, Mrs. James Pittman, Mrs. Zeagler and Mrs. J. T. Edmonds.

Gloria Charles Feted At Party

A surprise birthday party honored Miss Gloria Charles, a freshman at Northeast State College and the pianist at Trinity Baptist Church, on her nineteenth birthday.

The party was given by Billie Ingram and the young people of the church. Cake and ice cream were enjoyed by the following: Mr. and Mrs. H. J. Mott, Rev. Wayman Mott of Fort Worth, Tex., Mr. Truitt Hinkie, Mr. and Mrs. Willie Singleton and son, Miss Edna Spell, Billie Ingram, Bonnie Fluitt, Eleanor Aldrich, Vera Lou Blazier, Lena Phillips, Johnnie Salter, Gloria Charles.

Old leather gloves that are too badly split or cracked for wearing, can be cut up and the small scraps used as elbow and knee patches to lengthen wear of children's play clothes.

Cold Waves Of Character
$10.00 up
Styled by ROBERT
Ceil et Albert
Louisville Ave. at 6th.

... give her dainty LINGERIE
Sheer Necessity...
3.95
Colony Club's COVER-BRA slip
Now— with FRONT and BACK SHADOW PANEL to protect you coming and going
A can't-see-thru slip. Indispensable for your sheerest of pastel pretties . . . with all-around shadow panel at front and back. We've cut the skirt so smooth and the cover-bra top for trim cover up. Of fine nyron and acetate and rayon fabrics in cool, cool white. Sizes 32 to 44.
FIELD'S Unique Mother's Day Gift Wrapping FREE!
FIELD'S
Monroe, Louisiana
Please send me .... Colony Club Slips @ 3.95
Name ....
Address ....
City .... State ....
Add 15c for postage & 2% sales tax
Field's
MONROE LA.

Tropicals
by Campus-Togs
College Men's Clothes
FOR THE YOUNG MAN GRADUATE
Campus-Togs are styled for young men and the fabrics are marvels of featherweight, airy weaving . . . yet firmly resists wrinkles and stays neatly pressed. We have all the colors young men like . . . blues, tans, greys, light blue and others. Complete range of sizes and models . . . from 32 up.
$35.00
OTHER QUALITY SUITS $29.50 up
The coats of these suits are perfect to use as a sport coat to be worn with separate blending or contrasting slacks.
Fine quality slacks, styled by Campus-Togs in a complete selection of colors and sizes.
$9.95 up
DON'T WAIT UNTIL THE LAST MINUTE TO SELECT THAT GRADUATION SUIT
OPEN A CHARGE ACCOUNT OR USE OUR LAY-AWAY
FOR DIPLOMA-MINDED YOUNG MEN
D. Masur & Sons
101 DeSiard SINCE 1889 Phone 3-6940

PLANS COMPLETED — Mrs. Frank Reitzell discussing with her chairmen plans for the Home Gardener Club's Silver Tea and Antique Show to be held Thursday afternoon in the home of Mrs. W. E. Young. On her right is Mrs. Roy Colquitt and on her left is the hostess for the afternoon, Mrs. W. E. Young. Standing are Mrs. K. R. Young and Mrs. J. A. Funston.

Club Completes Plan For Benefit Tea, Antique Show

The Home Gardener Club plans for a benefit silver tea and antique show have been formulated, and will be held in the home of Mrs. W. E. Young, 711 Calypso Street on Thursday afternoon, April 30 from 3 to 6 o'clock.

This club is a comparatively young club, being in the fourth year since organization, but ever alert to help in any civic project or one that is beneficial in beautifying any part of the city in any way.

Each chairman met with Mrs. Frank V. Reitzell, the president, on Tuesday night, and gave an interesting report on her outline of duties assigned to her committee members.

Antiques are loved and appreciated more now than in any period of the past. Many have historical interest, some have sentimental value and others are just acquired through other channels to add to collections already begun. This proves in many cases to become a very profitable hobby for many people, once, they become interested in this diversion.

The public is invited to attend this late spring event of interest to the civic people of our Twin Cities.

Has your parchment lamp shade cracked? Repair it by holding the crack together and applying a thin coat of fresh white shellac both inside and out. After it is thoroughly dried, give entire shade two more thin shellac coats on each side.

Girl Scout News

"Anytime is camp time" say the Girl Scouts, and now with a beautiful troop camp of their own, weather really doesn't interfere much with their plans. Troop 27 was at camp for two days when it turned cold Saturday before last. Hiking is even more fun in cold weather, so the girls spent a good bit of time exploring the vicinity. After cooking a good meal at noon the girls, according to Lucy Huckabee, leader, spent the afternoon near the fireplace, practicing first aid, especially artificial respiration, under the direction of Elizabeth Leigh. The girls plan to work on a first aid badge, which obviously fits in with the Girl Scout motto "Be Prepared."

And for an afternoon snack they made doughnuts in a dutch oven in the kitchen. It had been ages since we heard of anyone's making doughnuts. Found out that there is a modern way — just poke a hole in canned biscuits, fry them and coat with icing. It sounds as if Troop 27 did all right by themselves in the food line, anyway.

At Pine Wood for the day that same Saturday was Troop 37, working on tenderfoot requirements so that they can fly up. Under direction of leaders Joan Cook and Edna Shaughnessy the girls worked on the flag ceremony until each girl had had a chance to take part. Then each girl gathered pine twigs and learned to make a fire. Returning from a short hike to the river they found that their big fire had burned to coals just right for cooking wieners on sticks. Bet the fire felt good, too!

When Troop 38 goes to camp for an overnight, they'll surely want breadtwists for breakfast (most troops do) because they tried making them for the first time at a regular meeing recently in Lynda Bassett's back yard. we have the word of Lynda's Boy Scout brothers that the breadtwists were good. Skeptical of the girls cooking, they were persuaded to try one and were convinced.

A trip to camp on their meeting day was fun for Troop 12, fourth-grade Brownies of Sherrouse School. Accompanied by Mrs. J. C. Bryan, Mrs. James Bradley, Mrs. O. E. Woods, Mr. and Mrs. H. C. Sutton, the girls left for camp after school Monday and returned home before dark. There was time for exploring and a hike to the river before the wiener roast, which all enjoyed. Each girl learned to build a fire, and their leaders report that no girl used more than two matches. How's that for getting to be real oudoor girls!

Several troops are going to have successful overnights at Pine Wood as a result of the leader's training spent last Tuesday night at camp, going through the same activities that troops do. In other words, learning by doing. These leaders enjoyed singing around a campfire at dusk, cooking breadtwists for breakfast, and hiking through the woods as the girls do. They also were interested in such mundane matters as where dish towels are kept, how to turn on the hot water heater, or where to find a hammer. The following adults took part in the overnight: Mrs. F. F. Boner, Mrs. Harry Martin, Mrs. Theo Herr, Mrs. R. H. Hofler, Mrs. Don Laburn, Mrs. Julius McKoin, Mrs. W. H. Shirley, and Mrs. Leo Ragland. Training was in charge of Miss Annis Klie, executive director.

Two important Scout events are scheduled for the week end. First is a camp rally to be held at Georgia Tucker School Friday night, May 1, at 7:30. Scouts and Brownies, families and friends are invited to the program, which will last only an hour. There will be a film on camping and the '53 pins will be awarded girls who qualified for them in the cookie sale. Let's see a good crowd. Surely it won't rain as hard as it did last year.

On next Saturday morning, May 2, the Girl Planning board meets at the office at 10:00. This group has done an excellent job this year. At their May meeting the girls will inform themselves about plans for day camp and other summer activities.

Don't forget about Friday night, 7:30, Georgia Tucker School.

Plastic playing cards can be washed off with soap and water. No old thumb prints or sticky marks need spoil their appear - ance.

News From Public Library

Monday, April [illegible] saw the official opening of the new children's room at the Monroe branch of the Ouachita Parish Public Library. The opening of this room represents almost a year of planning between two interested groups, the Monroe Junior Charity League, the board of control of the Ouachita Parish Public Library. The library officials have known for a long time that one of the most pressing needs of the library was a room for the room for the children of Monroe. We have been buying children's books and attempting to build up the library collection, but the facilities for housing them were most inadequate. Instead of encouraging the children to stay at the library and read, we had to urge them to go home.

Last spring the members of the Junior Charity League offered to decorate and furnish a room for the children, if we could provide a room. It was decided to take the room which had been used for the storage of back issues of periodicals, provided that some disposition of the periodicals could be made. The purchase of a microfilm reader and more than 200 volumes of magazines on microfilm, solved this problem and the room was cleared out and placed at the disposal of the league. Work on the room started in February and was completed in about a month. Then the reference room was done over and after all of the work was completed, the children's room was officially opened.

In order to introduce the room to all of the children of Monroe, the members of the Junior Charity League contacted the principals of each school in Monroe and assigned them a day for their students to visit the school. The response has been most gratifying. The first school to visit the library was Lida Benton. The students of this school came to the library by classes. All of the children from the 2nd grade up called during the day. Other schools, bringing all of their students during the first week were Central Grammar School, Georgia Tucker and Ouachita Parish Grammar School. Some of the students from Barkdull Faulk School also visited the library the first week.

During the second week of the open house the students from Plum Street School, Lexington Avenue, Sherrouse and St. Matthews visited the library. Members of the Junior Charity League were on duty in the children's room each day. They were a wonderful help with the children.

It is most gratifying to see the response that the children have made to the room. They are fascinated with the appearance of the room and they love the books. Although the books were already at the library, the children could not examine them, because they were kept in such crowded quarters. Today they spend hours looking at the books and exclaiming at their beauty.

Because of the new interest in the children's room, the book collection is proving too small. If you would like to do something for your library why not give us the money to purchase a book for this room. A beautiful children's book, bound in the lasting buckram binding can be purchased for approximately $3.00. Think how happy you will make many boys and girls by buying a book for the library.

If you have not visited the library lately, we give you a most hearty invitation to come by and see the children's room and you will share the opinion expressed by many, who have seen it, that this is a most wonderful and worthwhile project, undertaken by the Junior Charity League.

Women Of Church Attend Meeting

Mrs. Stathum Crosby, Mrs. Earl Hunter, Miss Mary Seddon and Miss Rose Guice of the Waterproof Presbyterian Church visited in Natchitoches where they attended the 43rd annual meeting of the Women of the Church of Red River Presbytery.

An unusually fine program was presented with such speakers as Miss Lena Reynolds, missionary to the Belgian Congo, Mrs. R. P. Richardson, former missionary to China, Mrs. J. V. McConnell, past president of the Women of the Church of Red River Presbytery. Dr. Edward D. Grant, director, department of institutions, state of Louisiana and Dr. W. L. McLeod, minister chairman, southern division of Presbyterian Negro work campaign.

EXHIBITS PAINTINGS — When the Missouri Pacific Womens Club met recently their guest speaker was Miss Leita Mae King, art instructor at Northeast State College. Miss King gave an interesting talk on her experiences at art school and exhibited several of her paintings and works of art.

Corduroy garments do not require ironing but they should be brushed while still damp to restore the nap. If they are hung on padded clothes hangers, they will return to shape more easily.

Flower Show In Waterproof

The annual flower show of the Waterproof Garden Club will be held on May 5 from 3 to 6 p.m. in the Waterproof High School gymnasium. Each member is required to make one arrangement, but will be permitted to enter one arrangement in any two classes. Any person who is a member of the Waterproof community may enter an exhibit limited to one arrangement in any two classes.

Neighboring Garden Clubs have been invited not only to attend, but to participate in exhibiting one arrangement.

THAT SPECIAL CHILD

Your youngster may be superb at the piano or special recitations, but don't torture him when company is present. The parent who is selfish enough to depend on a youngster to entertain his grown-up friends is inconsiderate to say the least. If your youngster is gregarious and likes to perform for adults, by all means encourage him. But don't embarrass him to do an act that he is unwilling to do in the presence of strangers.

NEW!
ROY ROGERS' TALENTED WIFE REVEALS A TRUE STORY OF FAITH AND TRIUMPH OVER HEART-BREAK
In Dale Evans Rogers'
"ANGEL UNAWARE"
$1.00 Per Copy
Introduction by Norman Vincent Peale
Mail orders add 10c for postage and handling
FERD LEVI Stationery Co.
DIAL 8147
101 North Grand at DeSiard

Mason & Hamlin
The World's Finest Piano
Sold By
ROARK BROS PIANO CO.
703 Jackson Dial 5700

HALF PRICE SALE!
TUSSY CREAM DEODORANT
big $1 jar... now only
50¢
plus tax
Mail Orders Accepted

Instantly stops perspiration odor! Checks perspiration moisture!
Famous Tussy Cream Deodorant protects your daintiness from morning to night. Instantly stops perspiration odor, checks perspiration moisture. Leaves skin smooth. Safe for normal skin and filmiest fabrics. Stays creamy-soft.
BODAN'S
REXALL DRUG STORE
236 DeSiard Phone 7181

at The Woman's Shop
Hat SALE
ENTIRE STOCK
SPRING STRAWS 1/3 off
Some Summer Stock 1/3 off
BELLA SCHERCK DAVIDSON
the Woman's Shop
THE SHOP SMART WOMEN PREFER

Willys is the "Buy-Word" Wherever Economy is the "Purse-Word"

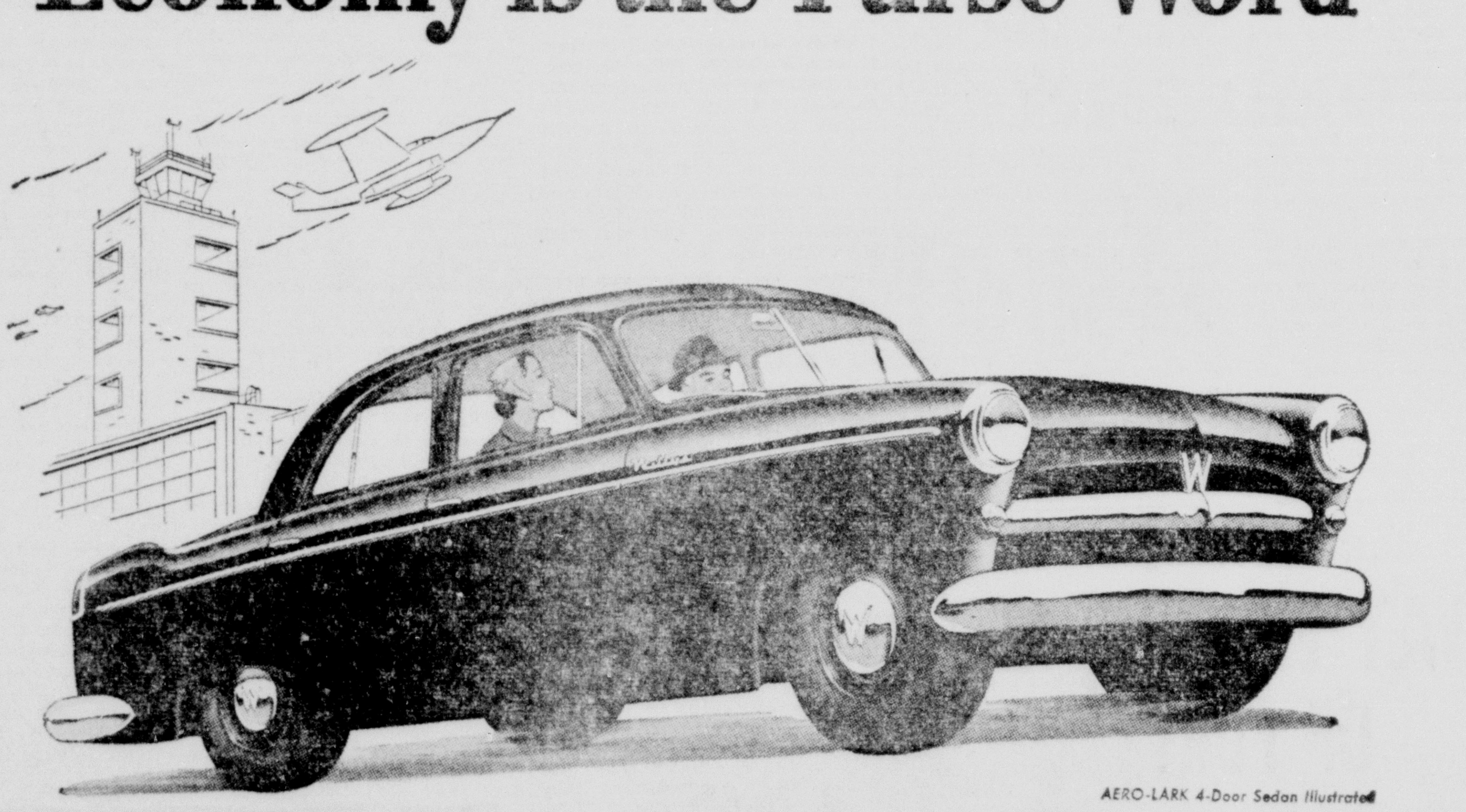

AERO-LARK 4-Door Sedan Illustrated

Aero Willys
WILLYS-OVERLAND 50th ANNIVERSARY

See this new kind of car with the ruggedness of the 'Jeep', the luxury of an airliner . . . at your Willys dealer.

Prices start at $1499.50 for the Aero-Lark 2-Door Sedan, F.O.B. Toledo, Ohio plus Federal Taxes, State and Local Taxes (if any), Freight and Handling Charges. Optional equipment, extra.

Rarely have you had the opportunity to express pride of ownership in a car so beautiful as the low, sleek, rakish, Continental-styled *Aero Willys* . . . and still obtain so much safety, such superb performance . . . with so little drain on the purse for *purchase* or for *operation* and *maintenance*. Your car dollar couldn't be better invested. (Owners report up to 35 miles per gallon of gas with overdrive.)

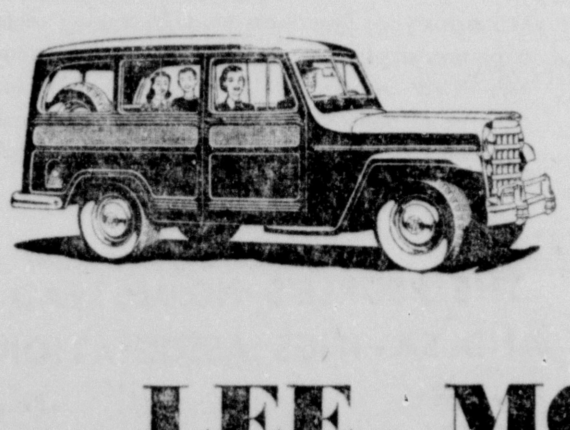

WILLYS DeLuxe STATION WAGON
Best Two-Purpose Car in America — For Pleasure or Business
New, smart styling . . . better performance . . . new handling ease. Seats six in new comfort. Extra seats easily removed to give over 100 cubic feet cargo space. Interior washable. Drive it today. *Hurricane*-powered for more efficiency . . . greater economy. Drive it today.

LEE MOTOR SALES CO.
2206 LOUISVILLE AVE.—PHONE 3-3341

PREVIEW OF SPRING—Coeds at Northeast State previewed the latest in spring and summer fashions at the annual senior day fashion show in the auditorium of Brown Hall. Dressed in typical campus attire were, left to right, Elaine Roberson, Joyce Currie, Shirley Aaron and Betty Gambrell, as they waited their turn at modeling. Tommie Ann Day, Louise Hollis, Marjorie Gulley and Melba Burgess pause to give the future coeds a second glimpse at some of the season's most fashionable cottons. (Staff photos by Clyde Blow.)

Mayo Home Is Setting For Lovely Prenuptial Party

On Saturday afternoon, Miss Dorothy Horton, bride-elect of Fred L. Hudson, was honored at a pre-nuptial party given by Mrs. Henry C. Mayo, Jr., and Mrs. R. B. Bailey in the Mayo home on the Country Club road.

Beautiful arrangements of pink roses and orange blossoms interspersed with green fern were placed at vantage points throughout the reception rooms.

The bride-to-be was wearing a becoming costume of gray linen with touches of chartreuse and black. Her accessories were also black. Her dress was complimented by a corsage of split pink carnations.

Adding to the gaiety of the occasion, was a pre-arranged taxi which arrived with Mrs. Rhes McCask, Jr., dressed to represent a rural cousin, who brought ridiculous advice to the bride and preposterous items of apparel for the bride's trousseau.

Individual - iced cakes were served with squares of frozen cream and mints to the following guests: Mrs. J. M. Harrell; Mrs. H. L. Hudson; Mrs. J. L. Works; Mrs. Joe Hudson; Mrs. Hazel Switzer; Mrs. Joe Ragland; Miss Rosie Joyner; Miss D. L. O. Puckett; Mrs. D. C. Metcalf.

Mrs. O. B. Register; Mrs. Helen Ortis; Mrs. John Devereaux; Miss Allie Marie Coates; Mrs. Bertha Patterson; Mrs. Leslie Collie; Mrs. Gerry Trimble; Mrs. John Williams; Miss June Girod; Miss Ruth Hearne; Mrs. J. D. Winks; Mrs. Rhes McCook, Jr.; Mrs. G. W. Horton, Jr.

Mrs. Effie Horton; Mrs. Clifford Sellers; Mrs. J. G. Hicks; Mrs. Leon Jones; Mrs. S. M. Corwell; Mrs. Ruth Henry; Mrs. Stanley Wyatt.

YWCA Activities

On Thursday evening Mrs. B. L. Mulhern, president of the YWCA board, gave the devotional at the meeting of the Business and Professional Girls' Club. Her talk was on "positive thinking." Miss Frances Barnes was the guest speaker for the club meeting and her talk was most informative and interesting. The Y-ves' Club entertained with a morning coffee on Wednesday morning at the Y. Mrs. William Hochstetler Mrs. Robert Dinkle, Mrs. Claude Acree, and Mrs. William Weger served as hostesses. Mrs. J. B. Woodburn and Mrs. Robert Dinkle served the coffee. Members and guests were: Mrs. E. L. Troeltzsch, Mrs. K. L. Dollard, Mrs. Robert Dinkle, Mrs. William Weger, Mrs. H. W. Whitehead, Mrs. E. A. Bishop, Mrs. B. E. McWilliams, Mrs. Joe Gimler, Mrs. Bill Gimler, Mrs. Claude Acree, Mrs. Carl Landers, Mrs. Frank Eason, Mrs. Lloyd Lenard, Mrs. B. L. Mulhern, Mrs. Jack Howard, Mrs. B. W. Whitehead, Jr., Mrs. H. L. Hanson, Mrs. Truett Edwards, Mrs. H. S. Nix, Mrs. J. T. Powell, Mrs. F. S. Pederson, Mrs. W. M. Hochstetler, Mrs. D. R. Hamilton, Mrs. Carl Davis, Mrs. William Bliss, Mrs. Frank Smith, Mrs. Irvin Kilpatrick, Mrs. B. E. McWilliams, Mrs. J. B. Woodburn, Mrs. H. S. Trammell, Mrs. Paul Johnson, Mrs. Hundley, and Miss Sharp. Joy Goza was in charge of the devotional and Aliene Gunn led the club in prayer at the meeting of the Be Y's Club of Y-Teen.s

Sue Hunt, Eugene Hardin Exchange Wedding Vows

A lovely wedding of April was that of Miss Sue Elva Hunt and Mr. Claude Eugene Hardin which was solemnized Saturday, April 18, at 7:00 o'clock in the evening at the First Baptist Church in West Monroe. The Rev. Jaroy Weber, pastor, officiated at the impressive double ring ceremony.

The bride is the daughter of Mr. and Mrs. A. D. Hunt of West Monroe and the bridegroom is the son of Mr. and Mrs. C. B. Hardin of Sterlington.

Forming a beautiful setting for the exchange of nuptial vows were slender white cathedral tapers burning from a myriad candelabra against a background of southern smilax. Garlands of asparagus sprengeri and southern smilax were tastefully arranged along the choir rail with baskets of white gladioli. The aisles were marked with candles, majestic daisies and satin ribbons.

Preceeding the ceremony a concert of organ music was rendered by Mrs. Raymond Spence of Nashville, Tenn., who accompanied the soloists, Miss Anne Roberts as she sang "The Pledge" and "Wedding Prayer" and Mr. John Oldenberg who sang "Through the Years."

The bride, given in marriage by her father, was lovely in a wedding gown of nylon tulle paneled with chantilly lace over taffeta. The bodice of the dress was trimmed with seed pearls and had tight - fitting long sleeves. A fingertip veil of silk illusion fell from her crown hat of nylon lace and seed pearls. She carried a cascade shaped bouquet of pink cymbidium orchids and valley lilies tied with rose point nylon tulle and white satin. Mrs. Thomas Mitchell, the bride's cousin, was matron of honor. She wore an orchid nylon tulle gown with a stole attached to one side with an orchid tulip. On her head was a becoming plait of tricolor tulle and orchid tulip. Her bouquet was of orchid tulips and crotan leaves.

Miss Billie Blazier, Miss Betty Vaughn, Miss Anne Roberts and Mrs. Richard Texada of Alexandria were bridesmaids. They wore gowns identical to the matron of honor. Miss Blazier and Miss Vaughn wore yellow dresses with yellow tulips. Miss Roberts and Mrs. Texada were in matching gowns of blue with yellow tulips.

Serving the bridegroom as best man was Glestner Varnado. The groomsmen were Mack Hunt, brother of the bride, Johnny King, Eugene Roswell, and Malcolm Stone of Tallulah. W. A. Bradshaw, Odie Lee and Tommy Lee were ushers.

Mrs. Hunt, mother of the bride, chose a model of pink lace with matching gloves and a corsage of pink cymbidium orchids and valley lilies. The groom's mother, Mrs. Hardin, was wearing a lovely model of navy blue and white sheen with white gloves and a corsage of pink cymbidium orchids and valley lilies.

Immediately following the ceremony, a reception was held in the reception hall at the First Baptist Church. The bride's table was covered with a handsome white grass linen cloth. It was centered with a three tiered cake iced in pink roses with a double wedding ring motif. An unusual arrangement of white feathered carnations, candytuft and valley lilies enhanced the beauty of the table. The punch table was decorated with white carnations and candytuft. Crystal candle holders added to the decoration with nonegays of lilies. The table was draped with garlands of southern smilax.

The bride's book was kept by Mrs. Helen LeFevre and Mrs. Charles Chisholm. Mrs. R. C. Mahaffey and Mrs. O. J. Roberts presided at the cake. The punch was poured by Mrs. Mary Harker and Miss Helen Hunt. Tea girls were Mrs. Billy Eyre, Mrs. Jo Adams, Mrs. Betty Sugar, Mrs. Louise Gatlin, Miss Joy Rainbolt, Miss Edwina Albritton, Miss Pat Ann Rector.

After the reception, the couple left on a wedding trip to Biloxi, Miss. The bride wore a becoming red and white linen suit with red and white accessories and a white orchid. They will be at home at 507½ North Sixth Street in West Monroe when they return.

The bride graduated from Ouachita Parish High School and Louisiana College. She teaches at Calhoun and is a member of Alpha Psi Omega and Delta Rho Delta sororities.

The groom graduated from Ouachita Parish High School, and Louisiana Tech. He is teaching at Sterlington, and served two years in the navy.

Out - of - town guests were Miss Anne Roberts, Oklahoma City, Okla.; Mr. and Mrs. Richard Texada of Alexandria; Mr. and Mrs. Malcolm Stone of Tallulah; Mrs. Raymond Spence, Hardy and Lallage Spence of Nashville, Tenn.; Mrs. Harold Alexander of Norfolk, Neb.; Mr. and Mrs. O. J. Roberts of Oklahoma City, Okla.; Mr. and Mrs. Billy Eyre of Shreveport; Mr. and Mrs. Ed Sanders of Shreveport; Mr. and Mrs. David Fleming of Jackson, Miss.; Miss Augusta Hand of Jackson, Miss.; Mr. and Mrs. Curtis Roberts of Shreveport; Mrs. Fred G. Thatcher of Baton Rouge.

Three Ladies Are Honored At Lovely Tea

Sunday afternoon, April 19, from 3 until 5 o'clock Dixie Chapter, No. 179, Order of the Eastern Star honored Mrs. Pat White, district deputy grand matron of District No. 6, Mrs. Sally Zufall, grand representative of California and Mrs. Hazel DeWees at an informal tea in the beautiful home of Mr. and Mrs. Henry Goodwin, 1219 Park Avenue.

Each room was filled with hugh crystal bowls of roses, sweet peas and other spring flowers, which enhanced the beauty of Mrs. Goodwin's home.

In the receiving line were Mrs. Nina Evans, Mrs. Pat White, Mrs. Sally Zufall, Mrs. Hazel DeWees, Mrs. Eddie Goodwin and W. B. Evans. The guest book was presided over by Mrs. Helen Barber. The dining room was unusually beautiful. The table was covered with an Irish linen cloth appliqued with red roses. Calla lilies and roses artistically arranged in an unusual crystal bowl formed the centerpiece. Red tapers burned on each side and reflected on the ladies serving. Mrs. Dorthe Schmidt and Mrs. Myrra Hessick alternated at the punch bowl, while Mrs. Dottie Blass and Mrs. Manell Nield served coffee. Sandwiches and cookies were served by Ruby Simpson, Eunice Lee and Willie Pumphrey.

During the afternoon scores of friends called and enjoyed a visit with the honored guest. Out-of-town guest were: Mr. and Mrs. Tom McKay, Archibald, La., Mr. and Mrs. Homer Lowery, Winnsboro, La., Mr. and Mrs. Wilbur Thames and Mr. and Mrs. A. Stephens, Mangham, La., Mr. and Mrs. J. B. Evans, Winnsboro, La. and Mrs. Miller, Elizabeth, La.

Handbag Should Be Kept Neat

Are you aware that the contents of your handbag are often visible to other people?

A glance into your handbag as you open it, whether casual or intentional, can give someone a glimpse of your true personality. It can make someone think: What a neat, well-organized, dainty girl—she must carry that into her whole way of living!

If you open up your handbag this minute, will you see everything in its place? Will cosmetics be kept together in their own little purse or will powder soil the bag's lining because your compact is lost on the bottom? Can you find your keys at once?

You save the beauty of your bag and its accessories by having a durable case for each item or group of items that you carry. Beautiful matched sets in leather, with suede linings ranging in colors from pink through turquoise, are available to you — key - case, French-style wallet, compact and glasses case. They can give you style every time you use them.

Spring Fashion Preview Given By College Coeds

Fashion-wise high school vistors on the Northeast State campus Tuesday reflected generous interest in the style show sponsored by the Home Economics Department under direction of Miss Frances Kelso. It proved a delightful feature in the annual senior Day when students from schools throughout this area are guests of the local college.

Spring frocks answered the demands for every occasion whether the event called for a taileur, a smart afternoon dress or an evening formal.

Twenty - one Northeast co-eds modeled these attractive styles provided by Mrs. Ada Gruber as Stocker Fontelieu served as commentator for the program which was broadcast over the radio. The style show is becoming a traditional feature of Senior Day and it proves a big attraction for both men and women. Background music played by Mrs. Robert T. Bliss, organist, added a professional note to the parade of fashions.

Wearing handmacher favorites were Misses Jo Ann McDonald, Dorothy Works and Georgia Rape. Miss McDonald chose a chic grey patterned worsted with a modeled jacket and a red linen hat trimmed with black velvet. Miss Works' mauve weathervane suit was accented by narrow moulded lines and a jacket buttoning right up to the collar. A matching hat with taupe veiling gave an additional dash of attraction. Miss Rape introduced separates, and again the material was weathervane. White, moss green and black were combined delightfully in the full skirt, blazer and blouse.

Sheers caimed the spotlight for several models. Miss Shirley Aron donned a master sheer with a captivating short cape trimmed in white linen and scroll design of white, red and gold beads.

Miss Jimmie Sue Rains wore an original in yellow and black printed polished cotton. The tucked vest and little girl collar marked the waist that joined a full skirt.

Miss Joyce Currie's blond features were heightened by the pink salyna frock whose fitted bodice was featured by a low neckline with embroidered flowers. A luscious pink candy braid straw hat was trimmed in iridescent shells.

A woven check cotton with the new dropped shoulders was worn by Miss Dolores Roberts. The bodice emphasized tucking and pleating to the hipline. She chose a wheat colored Milan straw pill box hat.

Tucks were repeated in the mauve chambray modeled by Miss Billie Jo Cook. They were seen in the bodice and full skirt to the hipline, giving a sunburst effect.

For the coed who enjoys sun dresses, Miss Beverly Arrant wore a geometric print in navy and white with bolero of navy lined in the same print as the dress. Against her dark wavy hair was a wide brim red hat of braided straw.

Miss Frances Hooper wore a Colin original of white waffle pique bumble bee print and a white pique hat.

Spring would not be spring in the south without dotted swiss frocks, declared Miss Mary McCartney. The coolness of the material of her navy dress was accented by the sleeveless bodice that joined a full tucked skirt featuring three rows of ball shaped lace.

Black linen, buttoned from neck to hemline, appealed to Miss Phyllis Nastasia. A white pique vest with lace and rhinestone applique gave extra smartness. She wore a pique ever-popular head-hugging hat.

Miss Elaine Roberson modeled a yarn-dyed cotton accenting a white, pink and black polka dot bodice with Barrymore lapels on the halter. The stole was lined with the polka dot material and her skirt was flared.

In pale blue linen was Miss Vonette Austin. The collar formed a dropped shoulder effect, and the flared skirt had dainty lace appliques and embroidery. Her hat repeated the lace and rhinestones.

For an afternoon party or tea dance Miss Betty Gambrell was wearing a natural colored cotton lace dress over a taffeta slip. The fitted sleeveless bodice featured a high mandarin neckline that tied in the back. A royal blue cumberbund gave an enchanting note to the full skirt.

A white linen short formal was worn by Miss Marjorie Gulley. The fitted bodice formed a bare shoulder neckline with a narrow strap. The pencil slim skirt was trimmed with jeweled buttons from the neck to the hipline, and the stole fell gracefully over the shoulder line.

Another short formal with pencil slim skirt was worn by Miss Melba Burgess. The bodice had a scrolled neckline fashioned to give a draped effect, with heavily beaded floral design in the center front.

Miss Doll Batman was in gray pure silk organza with a minutely tucked bodice and floating skirt which fell over a crisp taffeta slip. She wore a wide brim sailor hat in black rough straw.

Another exquisite pure silk organza was chosen by Miss Patsy Wilson. It was in navy woven stripe with rhinestone buttons to the waistline. The bouffant skirt was worn over its own taffeta slip.

Miss Louise Hollis looked distinctive in an imported black dotted swiss over black organdy. The low neckline of the sleeveless bodice was encircled with a pleated double collar trimmed in dainty lace. Both the bodice and bouffant skirt were dotted with rhinestones.

A lovely short formal was worn by Miss Tommie Ann Day. The white linen dress was accented by heavy embroidery in crystal beads around the neckline. The fitted bodice and full flared skirt were beaded intermittently in crystals. Her stole was lined with satin to match the narrow satin belt.

WEDDING Invitations

Genuine STEEL ENGRAVED
EMBOSSED
PRINTED
Best Service And Prices
BRIDAL BOOKS—NAPKINS
THANK YOU NOTES—FAVORS
FERD LEVI Stationery Co.
101 North Grand at DeSiard
Phone 8147

If you are nearing the
NEWLY EXCITING AGE OF FORTY

You have much to look forward to . . .

For, thanks to the miracles of modern scientific research, women frequently become *more beautiful* after their thirties.

One of the signs of new mature loveliness is a soft, radiant, "young girl" skin. The secret? *Faithful use of a hormone cream.*

There are many hormone creams on the market today. *But only one* is the specialty of a whole firm devoted to its making and constant refinement.

This is Endocreme, the *first successful* hormone cream.

Only Endocreme contains Activol. This magic ingredient in Endocreme regenerates aging skin cells, helps bring firming moisture to supporting tissues.

Women who make a habit of Endocreme report fantastic success — notably fresher, smoother, more youthful-looking skins. Sometimes in as few as 30 days!

If you are nearing this wonderful new age of beauty, you will find that Endocreme helps smooth the way . . . delightfully.

Only three dollars and fifty cents, plus tax, for a jar which will last one whole month.

Endocreme® Hormone Cream
3.50 plus tax
Cosmetics, the Palace street floor
TRADE MARK

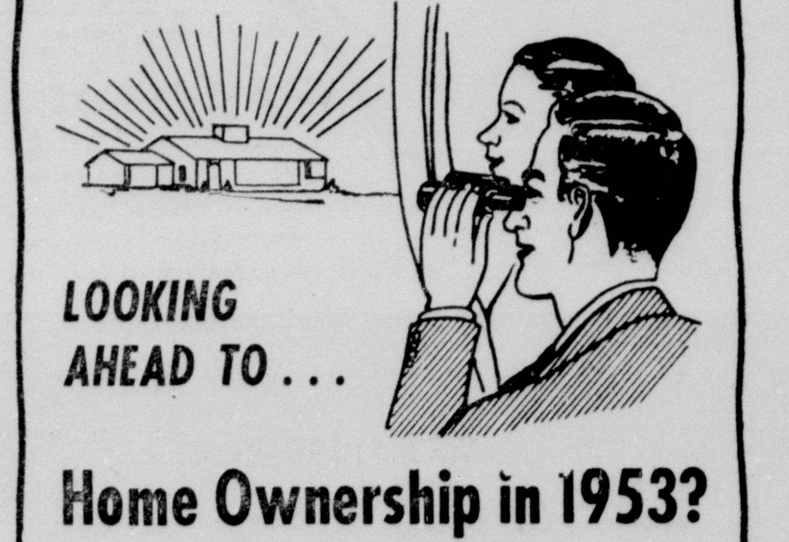

LOOKING AHEAD TO . . .
Home Ownership in 1953?

Make this your year for a home by taking these important steps: Open an insured savings account here to accumulate the down payment; look for the type of home you wish to buy or build; and find out about our home financing plan . . . that brings you to debt-free ownership.

THE PEOPLE'S HOMESTEAD AND SAVINGS ASSOCIATION
400 DeSiard St. Ph. 7146

You'll Find A Dozen Ways to Use This
3 PIECE PORCELAIN TOP HONEYMOON DINETTE

3 Pieces only $29.95

PAY ONLY $1.00 DOWN
Balance D & E's Easy Weekly Terms

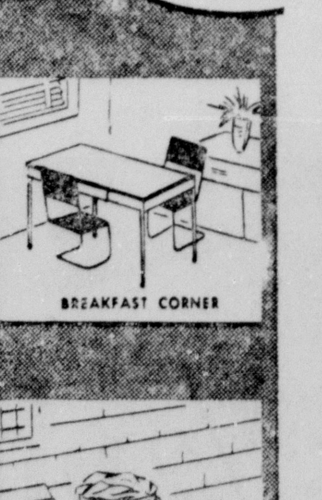

DESIGNED FOR BEAUTY IN ANY ROOM . . . BUILT TO LAST A LIFETIME . . . PRICED TO FIT THE MODEST BUDGET

Just think of all the ways this charming trio will make itself welcome in your home! The stainless porcelain table top is 25" by 40", and a convenient 30" high . . . just the right height for working next to the sink, range, or washing machine . . . Just the right size for baby's room, breakfast corner or efficiency kitchen. All steel, in gleaming white baked enamel with black trim. Large, easy sliding cutlery drawer. The comfort-crafted chairs in heavy chrome plated steel are distinctively upholstered in RED PLASTIC . . . COME SEE THIS LOVELY SET

EXTRA CHAIRS $7.50 EACH
SEE OUR WINDOW DISPLAY
D&E FURNITURE CO., Inc.
341 DESIARD DIAL 8177

Flower Show Winners Are Announced By Garden Club

One of the outstanding events of the spring garden season was the Spring Flower Show staged by the Welcome Garden Club of the Twin Cities, last Thursday in the Methodist Youth Center in West Monroe.

The theme April on the Ouachita, was carried out throughout the whole show. Highlights were the special display of orchids by Drs. Katherine and Edward Foster which were given a special award. Mrs. Horace Josey won the Tri-Color ribbon for her beautiful pink Fantasy Amaryllis. Sweepstakes award in the horticulture division went to Mrs. M. W. Montgomery for the most blue ribbons. Mrs. C. C. Lucky won the sweepstakes in the Arrangement Classes with three blue ribbons.

Mrs. C. T. Johnson was awarded the Tri - Color ribbon for her distinctive and original arrangement of calla lilies in a low white bowl. A conservation exhibit of red clover was of much interest.

Judges for the show were Mrs. Lamont Wright, Mrs. Zollie Meadows, Mrs. Malcolm Hood, Mrs. B. H. Talbot of Ruston, Mrs. E. B. Knotts of Sicily Island and Mrs. L. P. Craighead of Delhi. More than 300 guests registered in the guest book, with visitors from Bastrop, Marion, Sterlington, Delhi, Ruston, St. Joseph, Winnsboro, Shreveport. Awards were as follows:

Class I: Spring Glories: Division I. A circle of beauty, Mrs. W. F. Grafton, two circles covered with pale orchid satin, a distinctive arrangement using white rose buds and orchid iris. second place Mrs. D. B. Gee for her arrangement of daisies and queens ann lace in a cool green glass container.

Division II. The First Robin. Blue ribbon to Mrs. C. C. Lucky for her original arrangement of maroon canna leaves, violet red spirea and deep red sweet william. Red ribbon to Mrs. D. B. Gee for her arrangement of pink shading into deep red roses in a white antique container. third. Mrs. W. L. Mitchell, Shaded radiance roses in a flat crystal container. Honorable mention, Mrs. J. L. Warren.

Division III. Over The Rainbow: Blue ribbon, Mrs. Fred Hayton delightful arrangement of iris in rainbow colors.

Red ribbon, Mrs. Norman Jardine a rainbow line - mass arrangement using calendulas, dutch iris, monbretia, larkspur and columbine. White ribbon, Mrs. Henson Coon a graceful airy arrangement using goldilocks rosebuds, purple sweet peas and violet - red spirea in a footed glass container. Honorable mention, Mrs. W. J. Golson.

Class II. Banks of the Ouachita: Division I. The River-Bends - Hogarth Curve, blue, Mrs. C. C. Lucky, yellow and orange calendulas and variegated foliage, Red, Mrs. J. D. Pickens, a delightful composition using tawny daylilies and ivy in a green glass bottle, white ribbon Mrs. L. N. Copes radiance roses skillfully arranged in a milk glass container.

Division II. Steamboat on the River. Arrangement suggesting a song title. Blue ribbon to Mrs. Norman Jardine, title "Old Man River." driftwood root in graceful curves, rice paper leaves and Ludwig's red amaryllis blossom as a focal point.

Red ribbon, Mrs. Alice David, title "One Dozen Roses," a charming semi- circular arrangement using red radiance roses and Bells of Ireland. White Ribbon, Mrs. Jewel McQuiller, title "My Wild Irish Rose," a delightful composition using pink pillar roses and bells of Ireland. Honorable mention Mrs. John Higgins, title "Jambalaya," a most unusual arrangement using tomato - green peppers garlic flowers and parsley.

Division III "Over the Waves," arrangement suggesting a poem. Blue ribbon to Mrs. Welsey Walters, using daffodils and honeysuckle. Red ribbon, Mrs. John Higgins, triangular arrangement using green Canna leaves, yellow daylilies and yellow moss flowers, white Mrs. D. B. Gee, iris buds in a soft tan container.

Class III, "April Showers," Division I, Blue, Mrs. J. W. Golson, analogus harmony using tints and tones of yellow, dutch iris, calendulas and eleagnus foliage. Red ribbon, Mrs. C. C. Lucky, yellow calendulas and green dock. Honorable mention, Mrs. John Higgins Monchromatic arrangement using tints, shades and tones of red violet.

Division II, Complementary colors: Mr. Wesley Walters, blue, pink and red amaryllis, red, Mrs. J. W. Golson, dock and red roses, third, Mrs. Norman Jardine, Red amaryllis leaves and calla foliage in a line - mass arrangement, Honorable mention, Mrs. D. B. Gee.

Class IV. Division I. The Breakfast Bell, Blue, Mrs. Norman Jardine, a horizontal arrangement in a chartreuse container using yellow moss flowers and yellow jasmine. Second, Mrs. Roy Colquette, using Pearl D'or roses in a matching bowl. Third, Mrs. K. R. Young sweetpeas in rainbow colors. Honorable mentions, Mrs. C. T. Johnson and Mrs. W. F. Grafton.

Division II. A. Hearty Welcome. Mrs. C. T. Johnson, beautiful composition in white calla lilies. This arrangement won the tri-color. Second place, Mrs. Carey Holmes, beautiful mass arrangement of Forty - Niner roses third, Mrs. J. W. Golson, using daisies and equ-sedum. Honorable mention, Mrs. R. R. Pigott, unusual arrangement of native materials: Mrs. Henson Coon, callas in a brass container.

Division III, first, Mrs. C. C. Lucky, pink Dr. Van Fleet roses in a white antique container. Second, Mrs. Ralph Ludwick, triangular arrangement, using dock. Third Mrs. R. R. Pigott, using white watsonias, white spider lilies pine and hosta leaves in twin white containers. Honorably mentions, Mrs. D. B. Gee and Mrs. J. W. Golson.

Class V. Corsages, Don Juan Filhiol Comes To Call, Division 1. Blue, Mrs. Alice David, pink rose buds, pink ribbons and silver leaves. Red, Mrs. D. F. Dennis, salmon roses, and net. White ribbon, Mrs. D. B. Gee, sweetheart roses and blue net and ribbon.

Division II, Mrs. Henson Coon, first place, suit corsage using yellow day lily centered with deep yellow calendula. Second, Mrs. Alice David, garlic flowers and dark green ribbon. Third, Mrs. W. C. Fisher, daisies and ivy. Division III, corsage for hair, Mrs. Henson Coon, first, goldilocks roses and yellow ribbon, second, Mrs. D. B. Gee, salmon roses third, Mrs. J. W. Golson, red clover and two-tone ribbon.

Class VI. The First Breath of Spring, open only to sweepstakes winners. These arrangements point scored: March Winds, Mrs. Archie Dickerson, blue ribbon, a sweeping design using smoky lavender iris, purple salvia, yellow iris and eleagnus foliage in a black satin glass container with matching base.

Gathered From Nature, Mrs. John Lewis, blue ribbon, a distinctive and original design in a rock container, using rosy shades of dock, huckleberry, yellow sweet gum leaves and green maple leaves on a rough bark base.

Express Your Mood, Mrs. V. S. Garnett, blue ribbon-design with a feeling of motion-using red canna leaves, pink and red amaryllis red - tipped photinia in a grey container on a black base.

Class VII, Junior Division, Blue ribbon to Miss Anne Higgins Division A, informal corsage using pink roses and pink sweet peas. Division B. Miss Anne Higgins, an arrangement using honeysuckle in a hogarth curve arranged in a tall green bottle.

Horticulture Division: Section 1. A. Hybrid teas, blue, crimson glory, Mrs. Ralph Ludwick, red, - Charlotte Armstrong, Mrs. Ralph Ludwick, white ribbon, Eclipse, Mrs. D. B. Gee. Section B. Floribundas - First Mrs. H. S. Coon, second, Mrs. C. T. Johnson, third, Mrs. J. W. Golson, C. Polyanthas, second, Mrs. E. L. Page, third, Mrs. Jewel McQuiller, D. Climbing Roses. First Mrs. A. R. Butler American Pillar rose second, Mrs. Jewel McQuiller, Paul Scarlett rose.

Section II, Flowering Shrubs: Japanese Bush honeysuckle, Mrs. R. R. Pigott blue, snowball, Mrs. Jewel McQuiller, red ribbon. Camellia, Mrs. V. S. Garnett, blue, Magnolia Fuscata, Mrs. E. L. Page, red ribbon. Red spirea, Mrs. Jewel McQuiller, white ribbon.

Section III: Potted Plants. African Violets, Blue Wonder, Mrs. L. Hulin, red. Mrs. Russell Kettenring, won blue ribbons on pink, lavender, curly purple and single purple African violets, and red ribbons on white, double purple. Mrs. Henson Coon, white and blue azure, blue single white, blue, single pink red, double purple, white medium purple single, blue ribbon. Amaryllis, Fantasy, Mrs. Horace Josey, Tri-Color. Begonia. Mrs. J. W. Golson, blue Coleus, Mrs. Jewel McQuiller, blue. Tri-leaf wonder, Mrs. J. W. Golson red, Dracena, Mrs. Horace Josey, blue.

Section IV: Bulbs, Red Amaryllis, Mrs. E. L. Page, red, dark red amaryllis Mrs. O. R. Brauer, white. Daylily, La Marine, Mrs. E. L. Page, blue, La Marine, Mrs. W. L. Mitchell Red, Ixia Mrs. W. L. Mitchell blue, Iris bearded nylon Mrs. Fred Hayton, blue, Louisiana blue iris, Mrs. W. L. Mitchell, blue Louisiana iris Ouachita, Mrs. Alice David blue, Las Iris, Mrs. E. L. Page, white.

Spuria Yellow - Mrs. J. W. Golson, red, Dutch iris, Mrs. R. R. Piggott blue, Cinderella stitches, Mrs. E. L. Page, white. April narcissus, Mrs. D. F. Dennis, blue, rhizomes iris, light blue iris, Mrs. J. W. Golson, red. Tubers, Watsonias white, Mrs. R. R. Piggott, blue, Mrs. Jewel McQuiller, red.

Section V Annuals, Calendula, Mrs. M. W. Montgomery, blue, petunia white, Mrs. Jewel McQuiller, red, variegated Mrs. C. T. Johnson white ribbon, pink, Mrs. C. T. Johnson, blue. Pansy, two - tone, Mrs. Ralph Ludwick blue ribbon, red purple, Mrs. Ralph Ludwick, blue, Dark blue, red ribbon. Sweet peas, Assorted sweet peas, Mrs. J. W. Golson, first place, lavender. Mrs. Ralph Ludwick, second place, two tone Mrs. C. T. Johnson, first place. Marigold, Mrs. J. W. Warren, first. Verbena, Mrs. M. W. Montgomery, first. Alyssum, Mrs. M. W. Montgomery, first. Gallardia, Mrs. M. W. Montgomery, first. Larkspur, Mrs. W. E. Young, blue.

Section VI Perennials, Salvia blue, Mrs. E. L. Page, first. Salvia purple, Mrs. E. L. Page, first.

Sweet William, pink, Mrs. Jewel McQuiller second, white Mrs. Jewel McQuiller, third.

Daisy, Mrs. M. W. Montgomery, first; Marguerites, Mrs. E. L. Page, second; large shasta, Mrs. W. L. Mitchell, first, Columbine, rosy pink, Mrs. W. L. Mitchell, first, snapdragons, pink, Mrs. J. L. Warren, first, bronze, Mrs. C. C. Lucky, second, purple, Mrs. C. C. Lucky, third.

APRIL BRIDE — Mrs. William L. Odom was the former Alma Goss prior to her marriage Saturday night at the First Baptist Church in Tallulah. She is the daughter of Mr. and Mrs. Charles E. Goss of Tallulah. Mr. Odom is the son of Mrs. W. L. Odom and the late Mr. Odom of Bernice.

Odom-Goss Wedding Is Solemnized In Tallulah

The first Baptist Church of Tallúlah was the scene of the wedding Saturday at 5 p. m. of Miss Alma Goss and William L. Odom. The bride is the daughter of Mr. and Mrs. Charles E. Goss of Tallulah. Mr. Odom is the son of Mrs. W. L. Odom and the late Mr. Odom of Bernice.

The Rev. Shirley Briggs, pastor of the First Baptist Church, officiated at the double-ring ceremony. Music was provided by Mrs. Edwin Courtney who played "Plaisir D'Amour" during the ceremony and several prenuptial selections.

Mr. Dallas Goss, the bride's brother of San Angelo, Tex., sang "Through the Years" and "If I Could Tell You." He was accompanied by his wife who also played Claire de Lune.

The bride was given in marriage by her father. She wore a lovely aqua mist antique taffeta model featuring a brief cap sleeve and a fitted bodice. A shoulder width yoke of tulle joined the bodice in jeweled scallops. The tea length skirt was full. The bride's hat was a French shell of aqua tint lilacs. Her other accessories were aqua satin pumps and matching gloves trimmed with seed pearls.

A white Bible was carried by the bride with her bouquet of stephanotis centered with a white orchid.

Mrs. Marvin H. Parker of Hillsboro, Tex. served the bride as matron of honor. Her dress of aqua chromespun taffeta with a fitted bodice and cap sleeves with a handsome shoulder wide scalloped neckline. She wore a hat of matching taffeta covered with French shells. Her bouquet was of yellow daisies. The bride's sister, Mrs. A. J. Szabo of Lafayette was a bridesmaid and her dress was identical to the matron of honor.

The church was beautifully decorated with yellow candles in silver candelabrum which formed an altar along the choir rail. Magnolia leaves formed a background of greenery.

The bride's mother wore a lovely model of rose lace with an orchid corsage. Mrs. Odom, the groom's mother, was attired in a blue lace dress complimented with an orchid.

Ushers for the wedding were Nelson Goss of Tallulah, brother of the bride, Van Odom of Monroe, the groom's brother, A. J. Szabo of Lafayette and Joe Oliphant of Minden.

Reception

Immediately following the ceremony, a reception was held in the banquet room of the First Baptist Church.

The bride's table was covered with a handsome white satin cloth and centered with a three-tier wedding cake, topped with lilies of the valley. Shasta daisies and other spring flowers were used throughout the room.

Mrs. Johnson O. Williams of Gladewater, Tex. and Mrs. Nelson Goss of Tallulah, presided over the wedding cake. Miss Rosemary Horn presided at the guest book. Miss Helen Stall of Sterlington and Mrs. Dallas Goss alternated at the punch bowl. Assisting with serving were Mrs. Lamar T. Loe, Mrs. Ben Jordan, Susan and Nancy Goss.

For traveling, the bride changed to an original suit of light grey with a collar of pearls and white beads. Her suit was fitted at the waist and had a slim skirt. She used navy accessories and a white hat. Her corsage was an orchid.

The couple left on a wedding trip to Biloxi, Miss., following the reception. They will make their home in Terrell, Tex. where the groom is associated with a motor company.

The bride is a graduate of Louisiana State University and she majored in music. She is a member of the Altrusa Club in San Angelo, Tex. where she has taught music for the past six years.

Mr. Odom is a graduate of Tyler Business College and is a member of the Rotary Club in Terrell.

Your Problems

By ANN LANDERS

Dear Ann Landers: We are an engaged couple and every time we are together there is at least one argument. We argue about our differences of opinions. We start with little spats that end with one of us breaking the engagement. The next day we always make up. We know that we love one another and wonder if this is a normal state! Will it affect our married life? We plan to be married in June. – J. , and M. J.

True love never runs smooth. Yours is a normal state that reflects anxiety and tension prior to marriage. If both of you are mature enough emotionally to accept the fact that the other has a right to his opinions, all will be well. You will learn to talk things over calmly and agree on the best opinion or whether the issue is worth arguing about.

It should not affect your marriage if you promise one another now, and live up to it faithfully, never to go to sleep without a good-night kiss.

Dear Mrs. Landers: My husband was killed in France in 1944. We had been married for almost two years and had contracted for a lovely home. Through the years I have worked and have it paid for; we have no children.

An old boy friend whom I dated before my marriage is courting me. He does not know about my marriage but suspects that there is someone else as I keep my husband's picture on the mantel. I do not love him and as he is very persistent I do not know how to make him stay away. Most of my family disapprove of him. – War Widow.

Don't you think it is time you buried your husband? Paying for the home must have been quite a chore. What good is it? It is nothing but a shrine to a ghost.

Granted that this boy is no good and that you do not love him, it shouldn't be difficult to tell him that he has no chance with you and to stop wasting your time and his. But you had better be sure that your family is not protecting that precious "home" of yours from another husband and that you are not able to fall in love with him (or another man) because you are living an unhealthy life with a ghost.

It is almost 10 years since your husband's death. Better stop dramatizing your "war widow" situation and keep your mind and heart open to another marriage. You are far too young to waste your years alone.

Dear Mrs. Landers: My husband died while in service before my first child was born. I married an old boy friend who promised to love my child as though she were his own. She is 10 now, and we have a 6-year-old girl of our own. Though he has no compunction about using our government checks, he shows a marked aversion to my first child and marked partiality to the second child. It is apparent to everyone.

The child is nervous and high-strung as a result and she constantly asks me what is wrong and why her "father" does not love her. She does not know that my husband is not her father. Please help me as the situation is breaking my heart. -- V. P. H.

The man should be horse whipped! His attitude can be the mental ruination of your child. She will go through life insecure and unhappy, wondering what is wrong with her. I think you made a grave mistake in pawning off your husband as her father but do not think you should try to rectify it unless you consult a child-psychiatrist as it may be dangerous to do so now. Give the child all the love and attention you can. Bank her checks and let her go to a boarding school for her high school; consult a child-psychiatrist about telling her about her "father."

(Ann Landers will be glad to help you with your problems. Send them to her in care of this newsthem to her in care of Morning World.)

Distributed by Chicago Sun - Times Syndicate.

Tallulah P.-T. A.

Rev. Shirley Briggs was elected president of the Tallulah Parent Teachers Association at the April meeting held in the high school auditorium here. Rev. Briggs is pastor of the First Baptist Church and has been active in civic affairs since coming to Tallulah five years ago.

Mrs. H. S. Provine presided in the absence of the president. Mrs. W. W. Pippin and Mrs. T. A. Smith, Jr. served as secretary. The organization voted to sponsor a Little League baseball team, a feature of the summer recreation program, and to continue to sponsor the Cub Scouts, the Hallowe'en carnival and sending of a representative to Girls' State. Miss Le' Evelyn was named as representative this summer with Miss Peggy Ann King as alternate. It was also voted to cooperate with the Madison Parish Police Jury in a proposed survey of the parish by the state department of public works.

Mrs. J. H. Hamilton, as program chairman, presented Miss Gail Waugh who played a waltz by Chopin and M. A. Phillips who directed a program on "What Parents, Teachers and Teen-Agers Expect of Each Other." Mr. Phillips discussed what the school does for teen-agers and gave a summary of a questionnaire recently given high school students. Miss Bobbie Ann Oakes gave a talk, based on the questionnaire, on teen-age problems; Mrs. A. M. Stewart spoke on the effect of the home on the child and Miss Betty Bentley discussed the results of a survey on "Are Parents Too Strict or Too Lax?" In conclusion, Mr. Phillips spoke briefly stressing better cooperation between parents, teachers and students for the best development of youth.

Mrs. Ruth M. Williams' fourth grade room received the award for the highest percentage of parents present.

Plate luncheons for "just family" are step - saving for mother. Here's one that gets top billing: canned fruit cocktail in lettuce cups, sieved Calavo spread on toast, cheese sticks and raisin cookies. Everything may be put on one plate and eaten in any part of the house.

Take Steps To Check Fatigue

Fatigue is one of the greatest destroyers of beauty. The damage it does can be lasting. If you're a tired-out housewife and mother without enough energy to enjoy your family, have a checkup with your doctor, of course, but also look into your everyday pattern of living.

Are you overambitious in your housewifely tasks? Far better to schedule fewer chores for yourself and have time enough in which to do them.

Do you plan enough recreation for yourself? Take time out for friends, hobbies, community activities and just plain resting.

Do you habitually work in a poor light or have your work surfaces at the incorrect height?

Is your home kept too warm?

How is your posture when standing and sitting?

Do you habitually skip breakfast and-or lunch?

Are you all day nervously chasing an hour lost in the morning because you didn't get up on time?

APEX MOTH CAKE KILLS MOTHS!

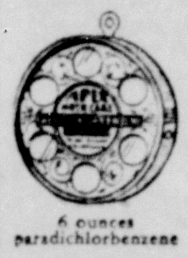

Just remove cellophane . . . hang it up in your closet or locker . . . convenient!

6 ounces paradichlorbenzene

39c

Durrett's Houseware Shop 105-107 St. John

THE TUMBLER WITH 2 WALLS

TERVIS insulated THERMO TUMBLERS

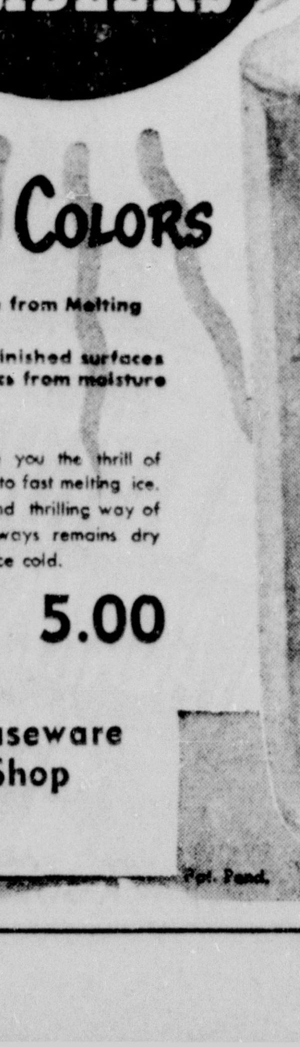

DELUXE GEM-TONE COLORS

- No Condensation No Coasters Necessary
- Drinks Stay Fresh
- Made completely of Sparkling Lucite
- Keeps Ice from Melting for Hours
- Protects finished surfaces and fabrics from moisture stains

TERVIS INSULATED THERMO TUMBLERS give you the thrill of drinking a cold but not diluted beverage, due to fast melting ice. Your friends will all marvel at this delightful and thrilling way of enjoying their favorite drinks. The outside always remains dry and pleasing to touch . . . while the inside is ice cold.

These Colorful Tumblers are available in . . . Ruby Red, Sapphire Blue, Topaz Amber, Emerald Green and Crystal Clear. Boxed, set of 4 . . . 5.00

Durrett's Houseware Shop

105-107 ST. JOHN

Pat. Pend.

WE'RE CELEBRATING OUR 5th ANNIVERSARY

MOTH-PROOF STORAGE—FULLY INSURED

FOR YOUR CONVENIENCE WE HAVE ADDED A

DRIVE-IN WINDOW

VOGUE CLEANERS

1201 CYPRESS ST. WEST MONROE

Highest-powered ENGINE in the low-price field

plus all these other buyer benefits that only the New Chevrolet offers you!

Entirely new Styling

Strikingly new—with longer, lower lines that set a new standard of beauty for low-priced cars. Roomier, richer interiors, too.

Entirely new Powerglide*

Faster acceleration from a standing start with new automatic starting range . . . new power to pass in city traffic with new automatic passing range.

Entirely new Economy

The most important gain in economy in Chevrolet's history! Two great engines now offer even more economy than you have enjoyed with Chevrolet in the past.

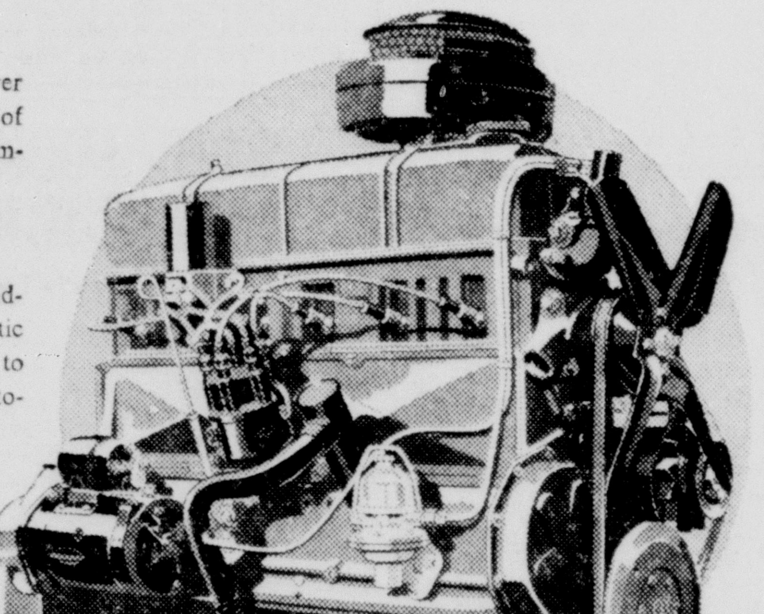

Entirely new Safety

New one-piece curved windshield for greater visibility. New, sturdier construction. New, easier brake action and new Foot-Form brake pedal.

Entirely new Durability

Chevrolet's new Body by Fisher is strengthened throughout. New heavier door-posts and sills. New bracing in roof and framing.

Entirely new Power Steering*

Exclusive to Chevrolet in the low-price field! It permits you to park with finger-tip ease. You turn the wheel and the power unit does the work.

Pictured above, you see the great new 115-h.p. "Blue-Flame" engine—one of the most important advances in engine design in many and many a year.

New high compression! The 7.5 to 1 compression ratio is among the highest in the industry. Free-breathing carburetion, new aluminum pistons and many other features also play an important role in making this the most powerful engine in its field!

Yet, both the "Blue-Flame" engine (teamed with the new Powerglide automatic transmission*) and the advanced "Thrift-King" engine (in gearshift models) offer a wonderful gain in economy, too.

Why not come in and take the wheel on a demonstration drive? Why not make it soon?

*Optional at extra cost. Combination of Powerglide automatic transmission and 115-h.p. "Blue-Flame" engine available on "Two-Ten" and Bel Air models only. Power Steering available on all models. (Continuation of standard equipment and trim illustrated is dependent on availability of material.)

MORE PEOPLE BUY CHEVROLETS THAN ANY OTHER CAR!

CHEVROLET Lowest-priced line in its field!

LEE-ROGERS CHEVROLET CO., INC.

Washington At North 2nd. Monroe, La. Phone 8165

Bob, Mickey Lift Lid On Laughs In Riotous Comedy

A master stroke of casting results in Bob Hope's being teamed with Mickey Rooney in Paramount's "Off Limits," a zany comedy that has all the ingredients of humor blended into a riotous hour and thirty minutes of slam-bang fun. This fast-paced package of celluloid hilarity opened last night at the Paramount Theatre and the audience showed their appreciation with continous bursts of uproarious laughter.

Funnier pictures have likely been made but this reviewer can't remember when. Just imagine bubbling Bob and mugging Mickey as a pair of Military Policemen with an extra-curricula interest in prize-fighting. Add curvaceous Marilyn Maxwell and mix with Eddie Mayehoff, as a rule-book corporal who rapidly rises to the rank of captain, and you still only have a portion of the many happy ingredients of this laugh-loaded fun-fest.

The story races at a mile-a-minute clip with a howl every inch of the way. Hope was never better than he is as the wise-cracking fight-manager who joins the army in order to be near his newly-crowned, addle-brained champion, Stanley Clements. When the latter is turned down by the army for psychological reasons, Bob not only is stuck in the service but loses his champ to his gangster partners as well.

During the course of his training in the Military Police Bob meets Rooney, a youngster, whose one ambition is to become a fighter. Hope also meets and falls for Marilyn Maxwell, Mickey's dazzingly beautiful aunt who hates prize-fighting.

Sprinkled throughout the effervescent antics that are provided by the exceptionally fine Hal Kanter-Jack Sher script, are three top tunes from talented songwriting team Jay Livingston and Ray Evans. Marilyn Maxwell is particularly bewitching to both the eye and ear in warbling the lilting melodies.

Joining in song with Marilyn is Hope, who puts experience and heart, not to mention his incomparable flair for comedy, into his role. Rooney's characterization as the half-pint fall-guy bent on making a name in boxing is sheer perfection, creating a sympathetic comic character that is sure to win him a host of new fans.

As produced by Harry Tugend and directed by George Marshall, "Off Limits" emerges as a film, destined to bring smiles to faces long after leaving the theater. Not enough can be said about the overall entertainment excellence of "Off Limits." Go see it for yourself!

STAR GAZER

By CLAY R. POLLAN

Your Daily Activity Guide According to the Stars.

To develop message for Sunday, read words corresponding to numbers of your Zodiac birth sign.

1 Keep	31 From	61 Interests
2 Favorable	32 The	62 Especially
3 Secrets	33 Interested	63 To
4 You	34 May	64 Accomplish
5 Hear	35 For	65 Personal
6 Others	36 People	66 Affairs
7 If	37 Know	67 Some
8 Don't	38 About	68 Much
9 Be	39 Upon	69 Ask
10 Yourself	40 Your	70 Benefit
11 Cannot	41 In	71 Wish
12 You	42 True	72 To
13 Discouraged	43 Planned	73 Hide
14 Need	44 Believe	74 Stubborn
15 If	45 In	75 For
16 Friends	46 Good	76 Situation
17 May	47 Your	77 It
18 Should	48 News	78 Problems
19 Be	49 Don't	79 To
20 Counted	50 And	80 Materially
21 Free	51 Disclose	81 And
22 Be	52 All	82 Adjust
23 There	53 Secrets	83 Changes
24 Plans	54 You	84 Of
25 Something	55 To	85 Extend
26 Let	56 Be	86 Cooperation
27 Consulted	57 Don't	87 Now
28 Pop	58 Faith	88 Beliefs
29 Thing's	59 Ability	89 Others
30 You're	60 Materialize	90 Spiritually

ARIES MAR. 22 – APR. 20: 1-10-21-31 32-78-84-89

TAURUS APR. 21 – MAY 21: 49-51-53-54 71-72-73

GEMINI MAY 22 – JUNE 22: 8-9-13-15 24-57-60

CANCER JUNE 23 – JULY 23: 16-18-22-27 38-43-83-87

LEO JULY 24 – AUG. 23: 2-35-52-61 62-65-66

VIRGO AUG. 24 – SEPT. 22: 7-12-14-25 69-75-77

LIBRA SEPT. 23 – OCT. 23: 6-11-19-20 39-55-85-86

SCORPIO OCT. 24 – NOV. 22: 44-45-47-59 63-64-68

SAGITTARIUS NOV. 23 – DEC. 22: 26-36-37-40 42-58-81-88

CAPRICORN DEC. 23 – JAN. 20: 3-17-28-29 30-33-41

AQUARIUS JAN. 21 – FEB. 19: 23-34-56-67 74-76-79-82

PISCES FEB. 20 – MAR. 21: 4-5-46-48 50-70-80-90

Good · Adverse · Neutral 4/26

Thomas And Lee Are Co-Starred In 'Jazz Singer'

"The Jazz Singer," Warner Bros.' new production in Technicolor of the famed story about a young man who chooses show business as a career rather than follow in the footsteps of his father, comes to the Tem Theatre on Thursday.

Starring Danny Thomas in the title role, the film also has Peggy Lee, one of the nation's leading songstresses, playing the lead feminine role. Eduard Franz and Mildred Dunnock head the supporting cast of the film which was directed by Michael Curtiz.

For Danny Thomas, whose career in real life brought him to the top of the entertainment industry as a stage and night club comedian, "The Jazz Singer" will be an opportunity to top his great star role in "I'll See You in My Dreams." It was in that film, also a Warner Bros. production, that Danny, in an example of off-beat casting, essayed the straight dramatic role of Gus Kahn, fabulous songwriter of the twenties.

An immediate hit in the part, Danny Thomas became one of Hollywood's most sought-after stars. It was he himself who realized that careful selection for his followup to that success was so important, and many story properties were turned down before he and producer Jack L. Warner decided on "The Jazz Singer."

Gay, colorful production numbers were staged with Danny and Peggy Lee singing together. Included in the new film are the old favorites, "I'm Looking Over A Four-Leaf Clover," "I'll String Along With You," "Just One Of Those Things" and "The Birth of the Blues." "This Is A Very Special Day," written by Miss Lee, will also be heard.

Louis F. Edelman produced "The Jazz Singer" for Warner Bros.

HOT STOVE

BETHLEHEM, Conn. (UP) — George Chatfield was arrested on theft charges after an ancient pot-bellied stove — coal hod and all — was stolen from the old Bethlehem School. Police said a fire in the stove had to be put out before the thief could haul it away.

Inside Hollywood

By Jimmy Fidler

HOLLYWOOD, April 25 — I am wondering if the final chapter has been written in the Charlie Chaplin mystery play, entitled: Has Chaplin Left America Forever? A few days ago a storm of publicity rushed all over the United States which said, in effect, tthat Chaplin has abandoned all hope of returning to Hollywood and that he has surrendered his United States reentry permit in Geneva.

All this has a technical flare, and may not impress our readers. Whether Chaplin will, at some future date apply for the papers that will permit his return, is anybody's guess, even Chaplin's — but to me, such a step seems remote indeed.

It is a strange story, the story of Charlie Chaplin and his residence in the United States. In some respects it is not a pretty story. He was born in England, a British subject. He came to America, was a successful film star, amassed tremendous wealth — and yet our country, apparently, was not good enough to claim his loyalty or American citizenship. The many court actions brought against him tell us that he has not been a model citizen, whether American or British. His utterances from time to time have been far to the left, leading many to charge him with having communistic leanings.

I knew Chaplin in his heydey—back when he produced "The Kid" and other hits that contributed to his rise in the movie world. To me, in those days, he was a genuinely funny person, and I, with others, accepted his success as being the result of a natural ability to amuse millions.

But as the evidence began to pile up against him in social matters, with his apparent contempt for the country that made it possible for him to succeed — I began to lose my admiration and respect for the little comedian. When he fell afoul the United States immigration authorities, and the attorney general, the United States challenged his right to re-enter the country, I agreed with the millions that perhaps it is better for everybody if he doesn't return. I still feel that way about it.

The American Federation of Television and Radio Artists won my whole-hearted respect when it announced plans to take disciplinary action against members who appear as "unfriendly witnesses" before the House Un-American Activities Committee. To prove that they meant what they said, leaders of the union immediately took action against Jody Gilbert, the young screen and TV actress, who refused to tell the congressional investigators whether or not she was a member of the Communist party. I can't understand why the motion picture unions have not adopted equally drastic measures. Certainly this is a most logical way to protect the good names of the thousands of local Americans who earn their living in the show business. If it can work for the television and radio industries, it also can work for the motion picture industry.

Zsa Zsa Gabor, the exotic and sometimes unusually different movie star, demanding that she be allowed to run the whole show in her next movie, has therefore come in conflict with her producer. Result, as I understand it, Zsa Zsa has been handed her walking papers. Among other things, Miss Gabor insisted she be granted permission to select her own leading man and director, and to approve any changes in the script. Other stars have tried to take over similar authority. It has never worked. A star is a star and a producer is a producer. The twain must combine their efforts if they would produce good pictures.

I keep hearing rumors that Dean Martin and Jerry Lewis are finding it difficult to maintain proper working relationship because of wife interference. I've always been told it is a wife's responsibility to help her husband in his work, rather than hinder him. And when rewards are as high as they are in the case of Martin and Lewis, wives should be extra careful to be good business partners.

Crossword Puzzle

ACROSS
1. Periods of time
5. Dye
10. Book of the Bible
11. Slim
13. Oil of rose petals
14. Breathe quickly
15. As far as
16. Town in New Guinea
17. Ancient priest
19. Japanese statesman
20. Mythical monster
22. Large vase
23. Waste allowance
24. Poisonous alkaloid
26. Nourishes
27. Went hurriedly
28. Study
29. Long narrow piece
32. Fighters
35. Vegetable organism
36. The heart
37. Span of horses
39. Away
40. Strangle
42. Contend
43. Near
44. Tight
45. Part of a fish line
47. Dry
49. Old playing card
50. Assert
51. River in Germany

DOWN
1. Senility
2. Flowers
3. Affirmative
4. Variety of carnelian
5. Put to death
6. Look after
7. Busy insect
8. Small fish
9. Cleared
10. Circle of light
11. Reject with disdain
12. Sources
18. Destroy
19. Wrath
21. Weird
23. Article of belief
25. Knock
26. Wild animal
28. Stopper
29. Ermine
30. Statements of fact
31. Steep
32. Loot
33. Venerate
34. Tar
36. Downward passageway
38. Liquefy
40. Hurl
41. Princely Italian family
44. Singing syllable
46. Annoy
48. That thing

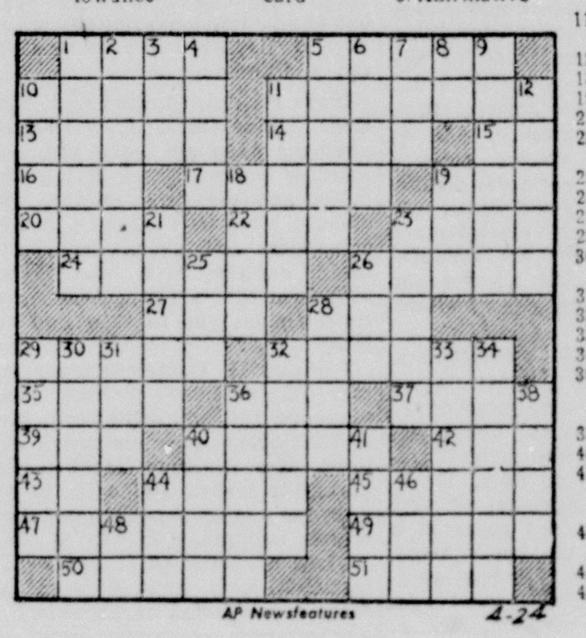

AP Newsfeatures 4-24

C	H	I	D	■	C	O	W	■	S	O	A	P
H	A	R	E	■	O	B	I	■	E	D	G	Y
A	L	I	F	■	N	O	T	■	P	O	O	R
R	E	S	E	R	V	E	■	F	O	R	G	E
■	■	■	N	E	E	■	R	A	Y	■	■	■
P	R	E	S	E	R	V	E	D	■	B	A	G
R	O	M	E	■	T	A	T	■	C	A	R	E
Y	E	S	■	P	E	N	I	T	E	N	C	E
■	■	■	R	I	D	■	C	A	N	■	■	■
S	P	L	I	T	■	G	E	N	T	L	E	R
A	L	A	N	■	S	O	N	■	R	O	D	E
L	E	N	S	■	P	A	C	■	A	G	E	E
T	A	K	E	■	A	L	E	■	L	E	N	D

Solution of Yesterday's Puzzle

NOT PERMISSIBLE — Mickey Rooney tells Bob Hope and Marilyn Maxwell that what they're doing is not permissible, in this hilarious scene from Paramount's brand new comedy sensation "Off Limits," which opens today at the Paramount Theatre. Mickey, Bob and Marilyn are starred in the laugh-loaded film, chock-full of humor, song and rollicking romance, with a Military Police and prize ring background.

AT THE THEATRES

PARAMOUNT

Today through Thursday — Bob Hope, Mickey Rooney and Marilyn Maxwell in "Off Limits."

Friday and Saturday — "Breaking The Sound Barrier," starring Ralph Richardson and Ann Todd, and as an extra added attraction, Walt Disney's True Life Adventure "The Olympic Elk" in color by Technicolor.

Saturday Midnight Show — "The Bad and the Beautiful," starring Lana Turner, Kirk Douglas, Walter Pidgeon and Dick Powell.

CAMOUFLAGE

MORGANTOWN, W. Va. (UP) —Cows have a sweet tooth, the Agricultural Extension Service at West Virginia University says, and if farmers run low on good hay, they can palm off a lower quality of roughage on the animals by sprinkling it with molasses. This also helps keep cows from getting a yen for green pastures too early in the season.

International Circuit AUTO RACES
Nationally Known Driving Stars Speedway Type Race Cars
SHREVEPORT La. State Fair Grounds
Speed Action Sunday May 3
Time Trials—2:00 p.m. 1st Race — 2:30 p.m.
Adm.—Adults 1.50—Child .60

SKILLED
You can be confident when you send your prescription here . . . only skilled hands compound it.
Aron's Pharmacy 600 N. 3rd Dial 3-2242

TEM PH. 3-4880
HURRY! LAST 2 DAYS!
THE GREATEST ADVENTURE IN ALL THE RECKLESS LEGENDS OF THE FIGHTING FOREIGN LEGION!
ALAN LADD "DESERT LEGION" Technicolor
co-starring RICHARD CONTE ARLENE DAHL with AKIM TAMIROFF
COLOR CARTOON—LATE NEWS BUDDY MORROW & Orchestra

STRAND NOW SHOWING
FIRE AND FURY IN M-G-M'S GREAT DRAMA!
JAMES STEWART · JANET LEIGH ROBERT RYAN · RALPH MEEKER THE NAKED SPUR TECHNICOLOR
CARTOON & NEWS

RIALTO NOW SHOWING
VAUGHN MONROE "THE IDOL OF MILLIONS"
TOUGHEST MAN IN ARIZONA TRUCOLOR
VAUGHN MONROE · JOAN LESLIE A REPUBLIC PRODUCTION
CARTOON & NEWS

JIM PH. 3-5560 Open 11:45 Sat. 9:45 Adm. 14c-50c NOW SHOWING
The curse of 2000 years defied to film this adventure in the emerald-and-jade city of a lost empire!
CORNEL WILDE CONSTANCE SMITH
TREASURE OF THE GOLDEN CONDOR TECHNICOLOR
Filmed In The Lost World Of The Mayans!
Also: "Anvil Chorus Girls" Color Cartoon—Late News

DELTA OPEN 11:45 TODAY ONLY
NEW MUSICAL STARS light up the screen in a brilliant happiness hit!
The STARS are SINGING color by TECHNICOLOR
ROSEMARY CLOONEY
FEATURETTES 14 Carrot Rabbit - Bugs Bunny LATEST NEWS

CAR PORTS SCREENED PORCHES PICTURE WINDOWS BREEZEWAYS UTILITY ROOMS
AND OTHER IMPROVEMENTS CAN BE ARRANGED WITH US.
EXISTING MORTGAGE USUALLY NO OBSTACLE
TERZIA LUMBER & HARDWARE, INC. 1000 Mississippi St. DIAL 3-7795 Monroe, La.

WARNER BROS. JUBILANT NEW PRODUCTION OF THE JAZZ SINGER TECHNICOLOR
DANNY THOMAS · PEGGY LEE
STARTS SUNDAY APRIL 30TH TEM

HANDS TIED? Because You Lack a HIGH SCHOOL DIPLOMA
You can get one at HOME in your spare time. Write for interesting free booklet that tells you how! Hundreds of our graduates have entered colleges, universities, and business world.
Established 1897
AMERICAN SCHOOL BOX 719, MONROE, LA.
Send me your free 44-page High School booklet
NAME .... AGE ....
Address ....
City .... State ....

STAR DRIVE-IN SHOWING WEST MONROE DIAL 7047
First Run Monroe
FEATURE NO. 1 Aladdin AND HIS LAMP CINECOLOR Patricia MEDINA · John SANDS
FEATURE NO. 2 Jungle Drums Tell of NEW Thrills... Dangers! AFRICAN TREASURE starring JOHNNY SHEFFIELD as "BOMBA" The Jungle Boy

COLUMBIA ROAD DRIVE-IN DIAL 8682
FEATURE NO. 1 VIRGINIA MAYO RONALD REAGAN SHE'S WORKING HER WAY THROUGH COLLEGE TECHNICOLOR
FEATURE NO. 2 Glenn FORD Never has a man dared such DANGER! THE GREEN GLOVE co-starring GERALDINE BROOKS

BOB HOPE · MICKEY ROONEY · MARILYN MAXWELL
Zaniest of Comedy Teams!
She's restricted . . . to all military personnel!
in OFF LIMITS
It's Hilarious!
CO-STARRING EDDIE MAYEHOFF
STANLEY CLEMENTS · JACK DEMPSEY
Featurettes Walt Disney Cartoon "TWO WEEKS VACATION" LATEST PARAMOUNT NEWS
SONGS "THE MILITARY POLICEMAN" "RIGHT OR WRONG" "ALL ABOUT LOVE"
Now! Paramount Phone 2-0970 OPEN 11:45 A.M.

JOY DRIVE-IN NOW SHOWING SUN.—MON.—TUES.
"No matter what shameful things you may think of me .... all that I ever did was because of you!"
Loretta YOUNG Jeff CHANDLER
Because of You
A UNIVERSAL-INTERNATIONAL PICTURE
co-starring ALEX NICOL · FRANCES DEE
ALSO LUCKY THE OUTCAST

LEO DRIVE-IN NOW SHOWING SUN.—MON.—TUES.
RENEGADE ADVENTURER ... PIRATE BEAUTY!
Trapped by Avenging Arms and Tempting Lips!
ERROL FLYNN · MAUREEN O'HARA
AGAINST ALL FLAGS COLOR BY TECHNICOLOR
with ANTHONY QUINN
ADDED FEATURE BLACK GOLD · Anthony Quinn

Garden News

Peppermint Zinnias Grow In Sunny Climate

Miss Mona Freeman of the movies went visiting in California's huge flower-seed growing farms last summer where she picked an armful of beautiful Peppermint Stick Zinnias and got herself photographed with a field many a gardener would like to have.

One of last spring's knockout new flowers, Peppermint Stick was a hit with many of our gardeners and took a number of flower show awards because of its novel appearance. The mixture contains flowers in practically all Zinnia colors, with petal combinations of red and white, red and yellow, pink and white, carmine and white, orange and yellow, etc. Flowers are 3"-3½" in diameter on fine cutting stems and make excellent material for flower arrangements for the house.

Peppermint Stick plants are branching, 2'-2½' high, and grow fast just as all Zinnias do. Seeds should be planted where they are to remain, as Zinnias do not like transplanting, about ¼" deep in moistened soil. Any soil will do but the location should be full sun, and the ground thoroughly warm. First flowers will come in about 8 weeks and if blooms are kept picked the plants will bloom until frost. Peppermint Stick Zinnias look well planted with Cupid or Giant Zinnias in white, yellow or pastels, and can also be planted with the new Plumed Cockscomb Golden Fleece, which takes the same culture. Seed was a little short last year, but best reports are that a plentiful supply will be available from practically all seedmen during spring of 1953.

SMART GARDENER

TOFIELD, Alta. (AP) — Andrew Spohn dug carrots from his garden throughout the winter, even when it was 45 below zero. He placed a layer of straw over the carrot beds just before freeze-up and the roots stayed fresh and juicy.

ROYAL
Feed & Seed Store
812 DeSiard 2-3767
Your
Vigoro Headquarters

Perfect new way to feed summer lawns!
New instant VIGORO*
COMPLETE PLANT FOOD IN WATER SOLUBLE FORM!
You apply it as easily as you'd water your lawn.
Like regular Vigoro, it contains all the food elements grass needs to grow and thrive best.
Insist on VIGORO—complete, balanced plant food in either form.
*Vigoro is the trade-mark for Swift & Company's complete, balanced plant food.

Now Is The Time To Sharpen Tools

Before undertaking any new plantings or changes in the garden, take stock of what you have. Do not take on more garden than you are able to take care of this summer.

Have you gone over your garden tools to see that they are clean and whole? Spades, shovels and trowels have the habit of being dull just when you need one well sharpened. Do not wait until the grass needs cutting before you have your lawn mower sharpened. If you start the season with a dull mower you will have a ragged lawn.

The Old Gardener again stresses the value of a seed and fertilizer spreader. This sturdy, all steel rubber-tired machine is just what you need for economical, accurate seeding and feeding of the lawn, be it old or new.

The rate control and shut-off located on the handle assures you of an even distribution. Hand distribution is never even and nine times out of 10 the gardener overseeds or feeds. The spreader pays for itself the first time it is used.

Another suggested investment is a flexible steel tooth lawn rake, one generally used for raking leaves in autumn. This rake is particularly valuable for use in spring to work fertilizer and seed down into the soil where they belong.

Little or no burning of grass will result if the lawn is raked immediately after fertilizer is spread. Watering after raking is further insurance against such damage. If fertilizer remains overnight on the grass blades, burning is bound to follow. Even a heavy rain will not remove it. However, one need not worry since the burnt grass will be removed at the first mowing of the lawn.

LOOK OVER tools now so they'll be in good condition when you need them this summer.

If you are putting in a new lawn, remember that it will be only as good as its foundation. Grass will grow most anywhere—but unless the soil is prepared to a depth of six inches or more, humus of some sort and fertilizer worked in prior to seeding, the results will be disappointing.

Selecting a reliable seed mixture, scratching it in very lightly after sowing and never letting the seed bed dry out, is the advice of the Old Gardener. The type of seed you choose will depend upon how the lawn is to be used and also upon the amount of sun or shade.

Remember that creeping bent is not for a playground. A mixture strong in fescue is best where children are playing.

Mona Freeman—with new Peppermint Stick Zinnias

Southern Gardener

By WILLIAM LANIER HUNT

You can still do something with those shady spots in the garden right now. The shade will protect the plants you set out and allow you to go right ahead with planting and developing your shady garden. Of course, you will wait till fall and winter to plant the broadleaf evergreens and trees and the spring flowering perennials and bulbs which thrive in the shade, but you can lay your plans and lay off your little walks and the beds you will want for patches of this and that choice shade loving wild flower. Moreover, you can still get plants of the late summer and fall blooming perennials and set them out when they come within the next few weeks and still have them in bloom this season.

It is always a good thing for us Southerners to establish contact with some of the nurserymen in the Northern States so that we can order plants from up there when things have out and developed too far for our Southern nurserymen to ship any longer. In the New England states, the season is way behind us, and the fine perennial nurseries up there have some of the best plants in the world for gardens.

Naturally, we have to order only those things we know to be heat and drouth resistant, for the delphiniums in these northern catalogues will only shrivel up and die after one blooming down here. That is what they will do for most of us, at least, in spite of the fact that some Southern gardeners are willing to build shades over them and to coddle them like they would orchids. It will not be too surprising to hear that some one has them in an air conditioned greenhouse in the Southern States!

While your summer and fall perennials are coming, prepare the soil in the shady garden by very deep digging and removing all the roots. It is well to remove some of the trees if they are too thick, anyway. Leave the dogwoods to themselves and do not try to dig right underneath them, for they are always difficult to grow things under because of their shallow root system. If the areas you wish to cultivate or plant are of any size at all, then the tractor with the subsoiler about which we talk so much in the column will be the very most economical thing you can use. If it is absolutely impossible to cultivate where you wish to grow plants this season, it is not impossible to establish beds of plants by digging as much as you can and removing the roots and then simply hauling in good soil and humus and spreading it right over the top and planting in it.

Raised beds of flowers will look beautiful in the woods. The little extra height makes beds of flowers look twice as important as flat ones do. Use logs or stone to make the edges of the beds and then you will be able to plant the tiny wild flowers you will want in the garden when fall comes around again.

Some of the plants you can still get and plant for flowers this year are: columbine, leopard's-bane, day lilies, geum, coral-bells, cardinal flower, physostegia, spiderwort, hosta, cimicifuga. You can get bulbs of red spider-lilies and sternbergias when June comes around, and they will do very well planted in the shade if it is not evergreen shade that keeps the winter sun from reaching the foliage and developing it. That big pink spider-lily sometimes advertised as Hall's amaryllis or Lycoris squamigera will be advertised this summer in the catalogues and newspapers, too, and it will bloom in the shade for you in late July or early August and will be the most stunning thing in any garden during this hot season when everything is in the midsummer doldrums — including the gardener.

The physostegias mentioned above are about the garden's toughest plants. If you object to their magenta tones — of the common one, that is, you will be pleased to find that there are now some varieties in the perennial catalogues that are more nearly pink. However, remember that magenta is not bad when seen in the shade and that Nature has many such pink purple plants in her shady gardens, and you think they are handsome.

The new white physostegia called "Summer Snow" is a gorgeous flower which lightens up the shade in mid-summer and looks as fresh as you please even through drouths. These physostegias may seem a bit weedy, but this one does not. The best known variety of the improved pink kinds is "Vivid," a low September bloomer. "Summer Glow" and "Rosy Spire" are two other you will see in the catalogues. We emphasize these plants here because you can create a real patch of color with them this year.

Oh, yes; don't forget the cardinal flower for wettish places. It is listed under its botanical name, Lobelia cardinalis.

QUIZZING THE GARDENER

Q—Is it harmful to use flower pots over again? Have been told that their usefulness is over after the original occupant has passed on.

A—Many old gardeners prefer old pots to new ones and use them indefinitely without harmful results. However do wash them thoroughly inside and out before re-using.

Q—Will a three-foot avocado pear tree, which we grew from a seed, produce fruit in the house?

A—No, because it is necessary to have two or more compatible varieties to secure cross-pollination.

FLOWER GARDEN LOVERS
NOW IS THE TIME TO SPRAY YOUR GARDENS WITH REMARCO PRODUCTS AS RECOMMENDED BY MR. TRUMAN QUINTON, NOTED HORTICULTURIST.
LINOIL — NEO-VITA
WONDER GARDEN — KOP-R-SHOT
SPRAY — WONDER CHLOR
WONDER FUNGICIDE
REMARCO PRODUCTS ARE SOLD BY THE FOLLOWING DEALERS:
CAREY HOLMES NURSERY — W. MONROE
TYNER-PETRUS RETAIL STORE—W. MONROE
ROYAL FEED & SEED — MONROE
BAGWELL GARDENS — W. MONROE
BROOKS NURSERY — MONROE
DISTRIBUTED BY
TYNER-PETRUS CO.
WEST MONROE, LA.

The Home Shift With Mildred Swift

Television is the talk of the town with our two stations opening here this summer. Mr. Joyce, Mr. Aycock and I spent Tuesday in Baton Rouge with outstanding television instructors. There's one very important point we learned from this workshop, and that is — if we're no good there's a little button on the set where you can turn to another station mighty quick. But — we're going on both our local television stations when they go on the air. You can tell us just how good or how bad we are, bearing in mind, please that we're not trained actors.

The old sign of thunder in February brings frost in April, came to pass this year. Cool nights bring on cut worms. They sneak out and do their dirty work at night, cutting your plants off at the ground. That's why we poison late in the afternoon. Start work when you see the first signs. Here is the poison, 1½ tablespoons of Paris Green, 2 pounds of bran or shorts, 1 pint water, ½ cup of molasses or syrup. Mix in the morning and apply late in the afternoon.

If the leaves of your azaleas are still yellow, spray with iron sulphate. Use two teaspoons to a gallon of water. This can be bought at seed stores and nurseries. Lack of iron or magnesium is usually the cause of yellow leaves. You applied Epsom Salts earlier for magnesium, or at least I recommended it to you. There are other causes of yellow leaves — starvation because you haven't fertilized each year; or poor drainage; or the shrub is too deep in the ground. We add mulch every year and unless you set your plants high when you plant them, soon the roots are too deep. In the latter case, transplant next year and raise the shrub. Azaleas must have their roots close to the top of the ground.

Large containers for potted plants are pretty expensive. Jenny Reynolds solved this problem by buying number two square zinc tubs, painting them white and stenciling a small conventional design on all four sides. They are really lovely. I'm sure she put holes in the bottom before planting so as to have drainage.

Alice Silverstein gave me several plants of a tropical looking tree. Mrs. Jaffey gave me two this year. Irene Reid first introduced this plant in Monroe. She calls it the "Finger Plant" because the leaves look just like a hand. It's a "spilly" kind of tree, doesn't grow very large, has interesting seed pods and dies back in the winter. It's different, looks lovely in a wide bed placed about four feet in front of the screen planting and faced down with old fashioned bridal wreath. Mrs. Silverstein, Mrs. Jaffey and I will save all our small plants next year and give them to those interested.

You can safely plant your caladium bulbs now. Also summer seed such as periwinkle, moonflower, ageratum, tithonia, torenia, cosmos, African golden daisy, sweet alyssum, four o'clock, sunflower, portulaca, marigold, petunia, zinnia and balsam. May is planting month for hibiscus. Don't forget moss rose (Portulaca). This is such a gay little plant giving you many bright flowers all during the summer. It requires little care and thrives during a drouth, reseeding and coming back year after year.

Mrs. Harry Moore, (413 North 3rd, West Monroe) has such a lovely shaped bed planted against the back of the Baptist Church. The iris have been beautiful. In front of these she has shirly poppies, and calendulas with a pansy border. I hope the iris are still in bloom today for you to see. Evelyn has about fifty or more varieties.

The Cruse garden (211 Hudson Lane, Monroe) attracted so much attention during the winter with the hybrid hollys planted across the front. Be sure to drive by today and see Elba's formal rose garden (on the Second Street side), the Florabundas down the side bed and across the front of the house. Those next to the house are P.M. Finch and the ones in the long bed are Elsa Poulson. You could drive by this yard all the year and there would be something blooming or "berrying." The general outline of the yard is so well planned. Elba's yard always looks like it's had a fresh manicure.

Some of these very young gardeners are really making a good showing with one or two year's work. Robert and Camille Wood (1215 Park Avenue) have one of the loveliest lawns in Ouachita parish. Their plants, too, show the best of care because they're growing by leaps and bounds. And—I'll add by way of parenthesis that Camille is a real artist at refinishing fine old pieces of furniture. She's just finished an old safe and two chests.

The Charles Amman's, 1403 Fairview Drive have given their yard lots of time and have some good plans for the future. Jeannine planned a white climbing rose over her pink garage but it turned out to be a pink one. I don't know the variety but it has been beautiful. The white one will replace it next year. White is much prettier against a pink background.

Space is up, so I'll see you next Sunday.

Mildred Swift

Ivy Can Be Good Grass Substitute

Written for AP Newsfeatures

Every season you hear about the frustrated gardener. He's the one who pitches his hoe over the back fence and takes up golf of fishing.

This bitter Burbank can't get more than a struggling few blades of grass to grow where he wants a velvety lawn. He has tried expensive grass mixtures, special fertilizers—everything. He's disgusted.

It's easy to sympathize with this character, because there are places where grass just won't grow. For instance: (1) steep slopes, (2) areas near buildings which never get sunlight, or (3) under trees where the grass simply has too much competition from tree roots.

A ground cover is the answer. It will grow in such places and has the added advantage—attractive to a golfer or fisherman—of never needing mowing. Raymond P. Korbobo, ornamental horticulture specialist at Rutgers, suggests English Ivy, Myrtle or Pachysandra.

To get a good stand of any of these, here's all you do, he says:

Dig the soil about 6 inches deep and rake thoroughly, removing any fibrous roots. Apply about 25 pounds of 5-10-5 fertilizer to each thousand square feet while the ground is being turned.

Use a hose to saturate the soil if it doesn't rain. This puts the fertilizer into solution and keeps it from injuring the roots of ivy plants.

IVY is a good ground cover where grass won't grow.

Buy well-rooted plants in pots for quickest results. Or you can use foot-long cuttings taken in early spring from new growth on an established planting. Potted plants spread much faster to cover the ground and can be planted any time the ground can be worked.

Plant English Ivy 18 inches apart; Myrtle or Pacysandra, 10 inches.

If the ground is level apply a mulch of peat moss to a depth of at least a half inch after putting in the plants. On a steep slope mulch with salt hay about an inch deep. Keep the peat moss or salt hay moist.

Be extra sure about keeping the area well mulched the first year, Korbobo urges.

After a good mat of ground cover has formed you can cut out rooted runners to plant in other areas that need similar treatment or give them away to your neighbors.

Plants Moved From Garden Suffer Shock

Whenever the roots of a growing plant are disturbed, in transferring it from one location to another, surgical shock is suffered by the plant. While plants recover from operations more quickly than animals, it will pay the gardener to take certain precautions to lessen the shock, and speed recovery from it.

Research scientists have studied the procedure for many years, and the diagram above gives their recommendations in graphic form. Some of them may differ from the practices you have followed, notably the advice against pruning roots or top growth, in the case of green plants. Many tests have proved this advice to be sound, however.

If you grow your own plants, stir a handful of plant food in a bucket of water and pour it on the soil a week before you transplant them. They should be watered well the day before they are moved.

On the following day prepare a starter solution from a soluble plant food or by hanging 4 ounces of dry plant food in a cloth bag in a gallon of water over night. Take the plants and starter solution to the garden.

Make a hole for the plant large and deep enough to hold its roots without crowding. Mix with soil at the bottom a teaspoonful of plant food, and cover this with soil. Set the plant in place, then pour into the hole, over the plant roots, ½ pint of starter solution. While the solution is in the hole, draw in the loose soil and firm it around the plant. The solution not only supplies nutrients but puddles the soil about the roots, making very close contact between soil and root and making it easy for the plant to take up water.

Roots of plants should not be pruned. In removing plants from pots, flats or seed beds, care should be taken to avoid breaking the root system. Replacement of lost roots must take place before the plant can grow very much.

Tops of plants should not be pruned, as shown by research results. Pruning removes part of the "factory" which has to make the new plant material (carbohydrate) upon which growth depends. Pruning is likely to take off more foliage than necessary. Dead or partly dead tissue does no harm, though wholly dead leaves may be picked off.

Shading is good practice when plants are succulent, when soil and air are dry and when sun is hot.

HOME GARDENERS! NOW YOU CAN
ROOT YOUR OWN CUTTINGS IN SAND
Roses, Gardenias, Camellias, Azaleas, Evergreens, etc., can be easily and quickly rooted and cultured with this book. Written and copyrighted by Spurgeon Pickering, founder of National Nurseries. It was compiled from years of experimentation costing thousands of dollars.
NOW YOURS FOR ONLY $1.00
Money Back Guarantee!
NATIONAL NURSERIES, Dept. -B, Biloxi, Miss.

makes all ladies' billfolds old-fashioned
the newest fashion accessory
$3.50 to $5.00 PLUS TAX
Insert currency in the conventional manner.
Coins and bills removed from same pocket.
Protective wings for cards, pictures, passes.
"Trend" BY Rolfs
(Successor to the French Coin Purse)
Startling! New! Coins and bills removed in one motion, from one pocket. See the trim "Trend" by Rolfs. In Fashion colors.
Durrett's gift shop
Durrett's
105-107 ST. JOHN
Durrett's gift shop

NO! YOU'RE NOT SEEING THINGS
SEARS ROEBUCK AND CO.
This is a 14 cu. ft. Freezer for less than you would pay for most 9 ft. Freezers
Compare with others at 379.95
Only 7 to Sell
Save 80.95
Lowest Price In Town - big 14-Cubic foot
COLDSPOT FREEZER
$10 Delivers
$299
New 1953 Model! Holds 679 lbs. of Food. The storage capacity of this giant, new Coldspot is tremendous! Look at some of its many features: 5 food storage sections, basket, lid separator, divider, counter-balance lid, sealed refrigeration unit, cold control.
"Satisfaction Guaranteed or Your Money Back"
SEARS
328 DeSiard St. — Dial 3-8821 — Open 9 a.m.

Churches

Rev. H. P. Sampson Will Head Baptist Group

Rev. H. L. Sampson, pastor of Parkview Baptist Church of Monroe, has been elected president of the newly-organized district three, Louisiana Baptist convention. This group was formed last Monday night and is composed of over seventy Baptist churches located in Caldwell, Morehouse, Ouachita Parish and Trenton Baptist Associations.

The new group will cooperate with the Louisiana Baptist and Southern Baptist Convention. According to the constitution of this group, its object shall be "To awaken and stimulate among the churches the greatest possible activity in missions, education, benevolence and evangelism; to cultivate a closer co-operation among the churches and to promote harmony of feeling and concert of action in advancing the interests of the Master's Kingdom."

The group will work together in supporting a district program of missions with a superintendent of missions to execute this activity at the direction of the district convention of churches.

This new district program is in keeping with suggestions offered by the Louisiana Baptist convention to better bring the work of the denomination to the local church level.

Rev. Earl C. Whitsitt, Bastrop, was elected vice president of the new convention; Rev. H. M. Roach, recording secretary; Rev. Vester Headrick, Fairbanks, treasurer; Mr. Melvin Bradley, West Monroe, S. S. Supt.; Mr. Frank F. Boner, 303 Jack McEnry St., Monroe, T. U. Director; and Mr. Irby Cox, Monroe, music director.

GRAY OR BLUE?

BALDWYN, Miss (UP) — The sign on a lonely grave in rural Prentiss County reads, "Unknown United States Soldier." It marks the resting spot of a man killed in the battle of Brice's Crossroads five miles west of here in 1864. Oldtimers swear that the man was a Confederate, but it's almost as likely that a Yankee s buried there.

Ridge Ave. Church To Launch Big Program

The Ridge Avenue Baptist Church of West Monroe will observe its 13th anniversary Sunday by launching a ten year building program. The building plans, voted unanimously by the church calls for an auditorium with a seating capacity of 1000 and educational buildings to take care of a Sunday School enrollment of 1,500.

Emmett F. Brown with the Tennessee Gas Company has been made chairman of the finance committee by the church to lead the ten year campaign. Other members of the committee are A. C. Saxon, J. E. Muckleroy, E. F. DeLoach. Harold Coon, W. A. Pennington, A. L. DeLoach, Mrs. J. B. Salley and Mrs. Fred Hayton.

The first service conducted in this church was on April 28, 1940 under a little tin top shed. A church was soon organized with 69 charter members and called Rev. A. T. Mitchell pastor.

Rev. Mitchell says about the church, "Our greatest investment has not been in nice buildings and gains in church membership, but our investment in youth. We have had many fine Christian youth to enter the ministry and other fields of Christian service."

Rev. Louis Wilhite, one of the young ministers to go out from this church will preach the anniversary sermon at 11 a.m.

SWEETWATER, Tex. (UP) — Burglars broke into the home of Dill Pace and stole one shoe from each of 15 pairs.

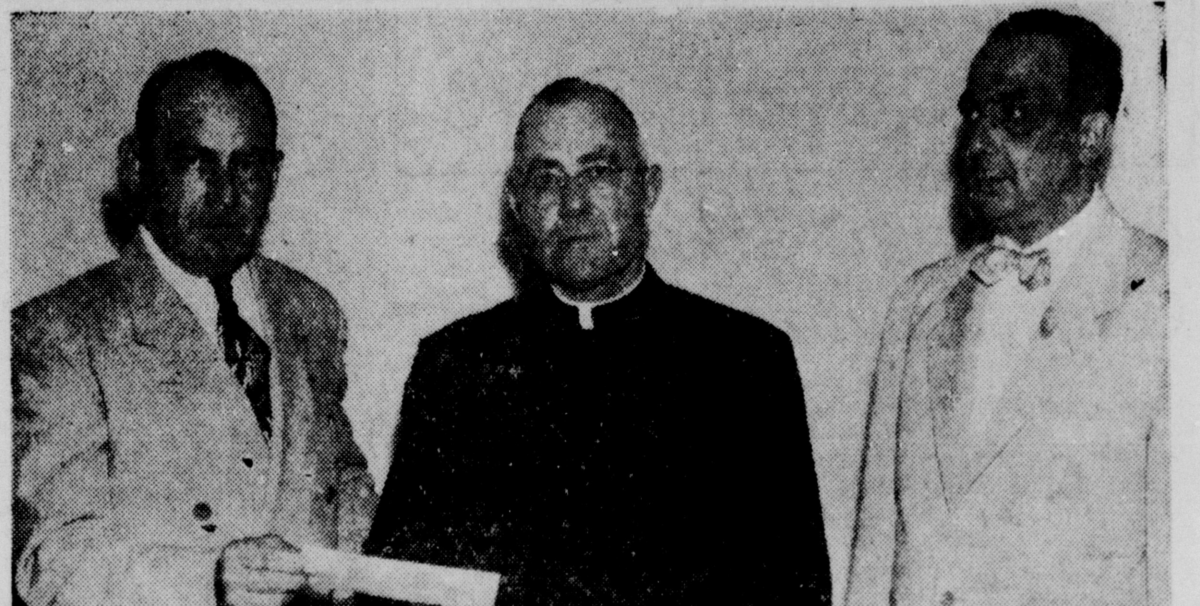

PRESENT CHECK IN MEMORY—Sir Knight E. L. Ritter, Faithful Captain, is shown as he presented a $250 check to Msgr. J. C. Marsh of St. Matthew's Catholic Church in behalf of the Monroe Fourth Degree Knights of Columbus for the purchase of a stained glass window at St. Matthew's Church. The window will be in memory of all fourth degree knights who are deceased. Looking on is George Tonore, Faithful Navigator of the K. of C. (Staff photo by Clyde Blow.)

Come To Church Sunday

BAPTIST

FIRST BAPTIST CHURCH
Corner St. John and Grammont Streets

Rev. James T. Horton, Pastor.
Irby R. Cox, Ed. and Music Director.
9:45 a.m., Sunday School.
10:50 a.m., Deacons' Prayer Service.
11:00 a.m., Worship Service.
5:00 p.m., Vesper Choir Rehearsal.
6:15 p.m., Training Union, Brotherhood.
7:30 p.m., Worship Service.

First Baptist Church invites you to any and all its services. The pastor will be in his pulpit at both worship hours Sunday. We invite you to hear him in both services.

Our mid-week prayer service is held each Wednesday at 7:30 p.m.

M'CLENDON BAPTIST CHURCH
West Monroe

Rev. James Thorn, pastor.
Mrs. Durwood Simpson, pianist.
James Blazier, Brotherhood president.
"The church where everybody is somebody."
Sunday School, 10 a.m., Dewey Brown, Supt.
Morning worship, 11 a.m. Revival sermon by Rev. Herman Driskell.
Training Union, 6:30 p.m., H. E. Guice, director.
Evening worship, 7:30 p.m. Revival sermon by Rev. Driskell.

Our revival starts today. Reverend Driskell will preach and Charles Littleton will lead the singing.

The end of your search for a friendly church. Come and bring your friends.

PENIEL BAPTIST CHURCH
West Monroe
Jonesboro Road

"A Friendly Church With the Gospel Message."
R. J. West, Pastor.
Bruce Bairnsfather, Music Director.
Mrs. J. D. Price, Pianist.
9:45 a.m., Sunday School, O. J. Owens, Superintendent.
10:45 a.m., Worship Service. Sermon, "Why Join the Church."
7:00 p.m., Training Union, P. L. Clowers, Director.
8:00 p.m., Evangelistic Service. Sermon, "The Challenge of A Great Task."
Wednesday, 7:30 p.m., Prayer and business meeting.

The newly redecorated and equipped nursery will be open during all the regular worship services. Parents with children under four years are invited to take advantage of this service. Competent attendants are in charge of the nursery.

Our revival begins May 3, and will continue through May 10. Rev. James W. Crumpton, pastor, West Side Baptist Church, Natchez, Miss., will be the evangelist. James W. Carraway, "The Singing Engineer" of West Monroe will be in charge of the music.

A series of cottage prayer meetings will be conducted throughout the church community this week, Monday through Friday. The schedule and meeting places are as follows: Section 1: W. J. Clark, captain. Time, 7:30 p.m. Monday, Frank Ford; Tuesday, Mrs. John Sheffield; Thursday, Webb Wink; Friday, W. J. Clark.

Section 2: M. L. Wilbanks, captain. Time 7:30 p.m. Monday, J. D. Price; Tuesday, M. L. Wilbanks; Thursday, Mrs. Mary Moore; Friday, J. D. Wassan.

Section 3: C. R. Humble, captain. Time, 7:30 p.m. Monday, Mrs. Addie M. Rich; Tuesday, C. R. Humble. Thursday, Mrs. B. L. Clark; Friday, M. H. Tinsdale.

Section 4: Prentice King, captain. Time, 8:00 p. m. Monday, P. L. Clowers; Tuesday, D. L. Calhoun; Thursday, Prentice King; Friday, Arlis Jones.

The public has a cordial invitation to attend all the services and activities of the church.

EASTSIDE MISSION BAPTIST CHURCH
200 80th St. (Off 80 Highway)

O. J. Owens, Pastor.
Sunday School, 10 a.m.
Morning Worship, 11 a.m.
Baptist Training, Girls Mission Auxiliary, 6:30 p.m.
Evening Worship, 7:15 p.m.
Women's Mission Auxiliary, 2 p.m., Tuesday at church.
Bible study, 7:30 p.m. Tuesday.
Everyone is invited.

GOOD HOPE BAPTIST CHURCH
Route 4, Box 121
West Monroe, La.

Rev. H. B. Dean, Pastor.
Eugene Smith, Music Director.
Mary Jane Dreasier, Pianist.
Sunday School, 9:30 a.m., Drew Lary, Superintendent.
Morning Worship, 11:00 a.m.
Training Union, 7:00 p.m., Gary Parrish, Director.
Brotherhood Meeting, 7:00 p.m., George Parker, President.
Evening Worship, 8:00 p.m.

The W. M. U. will meet in circles Tuesday at 2:00 p.m. The Harvey Lou circle will meet with Mrs. W. G. Johnson and the Marjorie Wingo circle will meet with Mrs. H. E. Rabun. All the ladies are cordially invited.

Wednesday, 7:00 p.m., Youth Organizations; group prayer meetings at 7:00 p.m.

Regular Weekly Prayer Service begins at 7:45 p.m.

Choir Practice begins at 8:15 p.m.

Everyone is extended a cordial invitation to come worship with us.

CLAIBORNE BAPTIST CHURCH
Rt. 1, West Monroe, La.

Jack K. Borden, Pastor.
Mrs. Lee Borders, Music Director.
Mrs. S. T. Wall, Pianist.
Sunday School, 9:30 a.m., H. W. McEnery, Superintendent.
Morning Worship, 11 a.m.
Text discussion. Field instructions, then into service.
3 p.m., Public Bible lecture, titled:
Training Union, 6:30 p.m., H. A. Traylor, Director.
Evening Service, 7:30 p.m.
W. M. U. meets Tuesday, 1:30 p.m.
Prayer Service, Wednesday, 7:30 p.m.
Boy Scouts meet Friday, 7:30 p.m.

You are cordially invited to come and worship with us. You will always receive a warm welcome.

EDGEWOOD BAPTIST CHURCH
505 Travis St., W. Monroe

O. P. Bazer, Pastor.
B. C. Harper, Music Director.
Mrs. O. P. Bazer, Pianist.
9:45 a.m., Sunday School, C. H. Evans, Superintendent.
10:50 a.m., Morning Worship. The pastor's message: "Common Deadly Delusions." 2 Thessalonions 2:8-12.
2:15 p.m., "Sacred Hymn Time," KNOE, James W. Carraway, "The Singing Engineer."
3:00 p.m., Baptismal Service at Ridge Avenue Baptist Church.
6:30 p.m., Training Union, Durward Walker, Director.
7:30 p.m., Evening Evangelistic Services. Pastor's Sermon Topic: "How to Grow and Serve," 1 Peter 2:2-3.

Opportunities for this week:

Tuesday: 1:30 p.m., W. M. U. meets at the church for Mission Study. Mrs. W. J. Brown, President.

Wednesday: 10:00 a.m., Trenton Baptist Associational W. M. U. meets at Edgewood for an all day meeting. Representatives from the 18 churches of Trenton Association are expected.

7:00 p.m., Teachers and Officers Meeting.

7:30 p.m., Prayer meeting: "Hour of Power."

Thursday: 2:00 p.m., Vacation Bible School Clinic at church.

Friday: 7:30 p.m., Associational Training Union group meeting. Our group meets at the Liberty Baptist Church, Calhoun, La.

PARKVIEW BAPTIST CHURCH
1001 Forsythe Avenue

H. L. Sampson, Pastor.
J. E. Lindsay, Music Director.
Morning Worship, 8:40 a.m.
Sunday School, 9:45 a.m.
Morning Worship, 10:50 a.m.
Training Union, 6:30 p.m.
Evening Worship, 7:30 p.m.
Activities for the week:
Sunday, Youth Choir rehearsal, 5:30 p. m.
Tuesday, W. M. S. Visitation Day.
Wednesday, Sunbeam Band meeting, 3:30 p.m.
Intermediate G. A. Meeting, 3:30 p.m.
R. A. Meeting, 6:30 p.m.
Teachers and Officers Meeting, 6:45 p.m.
Mid - week prayer service, 7:30 p.m.
Choir Rehearsal, 8:15 p.m.

We extend a cordial welcome to all visitors. If you cannot attend the evening service, tune into Station KLIC for the evening service at 8:00 o'clock.

COLLEGE PLACE BAPTIST CHURCH
301 Sherrouse Avenue

Educational Secretary, Mrs. Mable McDuffie.
Music Director, Mrs. L. N. Blair.
Organist, Mrs. C. L. Dillingham.
9:45, The Church Teaching, Bible School, L. L. Price, Supt.
10:50, The Church Worshipping.
6:30, The Church Training (1) Training Union, Mack Cheely, Director; (2) Brotherhood: C. L. Greer, President.
7:30, The Church Evangelizing.

Rev. L. A. Tucker, a student doing graduate work at Louisiana College, Pineville, La. will bring the message at both services today. Our church had the opportunity of having Rev. Tucker in the pulpit several weeks ago and we are happy to announce that he will be with us again.

CENTRAL BAPTIST CHURCH
"In the heart of Monroe's Southside."
3400 Lee Ave., Monroe, La.

C. Roger Johnson, Pastor.
Charles Littleton, Music Director.

On Sunday Morning at 10:50, the pastor will speak on "Discipleship." At the Evening Services beginning at 7:30, he will preach on "Christ —The Branch."

Prayer Meeting on Wednesday, 7:30.
Sunday School, Sunday 9.45 a.m.
Training Union & Brotherhood, Sunday, 6:30 p.m.

The public has a warm welcome to come and worship with us at any of these services. A Southside bus will bring you directly to the doors of the church.

METHODIST

ST. PAUL'S METHODIST CHURCH

Dr. B. R. Oliphint, pastor.
Worshipping temporarily in Lexington school.
Sunday school, 9:30 a.m.
Morning worship with preaching by pastor at usual hour. Sermon theme, "The Pursuit of Happiness."
The public is cordially welcomed to all services.

FIRST METHODIST CHURCH
North Second at Park Avenue
West Monroe

R. H. Staples, pastor.
Sunday: 9:45 a.m., Church school
10:50 a.m., Morning worship service.
6:00 p.m., Junior fellowship
6:00 p.m. Fellowship for primaries, intermediates, young people and adults.
7:30 p.m. Evening worship service, youth choir in charge.

Monday: 2:30 p.m. - 5:00 p.m., Coffee hour for outgoing officers of the W. S. C. S at Briarwood, country home of Mrs. Sherwood Emory.

Tuesday, 2:30 p.m. Circles of the W. S. C. S. will meet as follows: No. 1, Mrs. W. G. Jasper, 806 North 5th, West Monroe; No. 2, Mrs. W. W. Watson 302 North 7th, West Monroe; No. 3, Mrs. Carl Metcalf, 112 Register, West Monroe; No. 4, Mrs. Mary Mosely, 809 Cypress, West Monroe; No. 5, Mrs. H. C. Gamble, 212 Mitchell Lane, West Monroe; No. 6, Mrs. Charles Myers, 408 Mill, West Monroe.

Wednesday: 7:30 p.m. prayer meeting; 8:30 p.m. choir practice.

Friday: 8:45 a.m. Broadcast over KLIC from church with Brother Staples.

12:00 noon, May fellowship day at First Christian Church. Potluck luncheon to be followed by program featuring Mrs. G. W. Pomeroy, of Ruston, as guest speaker. This enterprise is sponsored by the Twin City Council of Churches.

7:30 p.m., Emma Catlett Bible Class social.

BROWNVILLE METHODIST CHURCH
1301 Alvin Street
West Monroe

Tillman A. Brown, pastor.
Sunday school, 9:45.
Morning worship, 10:45
M. Y. F. 6:45 p.m
Evening worship, 7:30
We invite you to the church that has a warm welcome for every one.

STONE AVENUE METHODIST CHURCH

I. L. Yeager, pastor.
M. B. Hearne, Sunday School superintendent.
Mrs. M. B. Hearne, organist.

"On one cross at Calvary was one dying in sin — he did not accept Jesus; one dying to sin — he owned Jesus as Lord, and One dying for sin — He had no sin of His own, so He could die for our sins. He died for me." — Selected.

A cordial invitation is extended to all who do not worship elsewhere, to attend the following services with us.

Sunday school at 9:45 a.m. Come and bring the youngsters.

Morning worship, 10:50 to 11:50. Sermon subject: "From Ur to Canaan," Scripture, Genesis 12:1-3.

Youth meetings at 6 and 6:30.

Evangelistic service at 7:30. "His Father," will be the topic of the message. Scripture: Luke 15:14, 15:20.

Bible study Wednesday evening at 7:30. Lesson material, St. Mark, Chapter 4, beginning with the 21st verse. Come, bring your Bible.

The choir rehearses Thursday evening at 7:30.

"We are Wesleyan in doctrine and teaching."

MEMORIAL METHODIST CHURCH
401 Sherrouse Avenue

Staff: Rev. Ralph Cain, pastor; Herbert Walker, church School superintendent; Harold Riggs, chairman, official board; Mrs. W. A. Cotton, president, W. S. C.S; Mrs. Estelle Sanders, director adult choir; Mrs. Z. C. Ambrose, director of youth choir; Mrs. H. W. Nelson, organist.

Church school, 9:45 a.m. Classes for all ages, with nursery Classes beginning at 16 months.

Morning worship, 11:00 o'clock. Anthem: "Be Still and Know That I Am God." Lorenz sung by the adult choir. Sermon: "The Gospel of God," pastor.

Sunday evening fellowship, 6:30. Groups for all ages.

Evening worship, 7:30 o'clock. Prayer period. Hymn singing. Athem: Selected. Sermon: Rev. Ralph Cain.

Memorial Methodist Church serves the Methodist students of Northeast Louisiana State College through the program of the Wesley Foundation located at 105 College, and administered by Rev. Ralph Cain and Mrs. H. E. Pfost.

There will be a meeting of all workers, teachers and officers of the church school at the church at 7:30 p.m. Monday evening.

FIRST METHODIST CHURCH
Jackson at Wood St.
Monroe, La.

Rev. H. L. Johns, D. D., minister
Rev. H. C. Blount, Jr., B. D., assistant minister
Rev. E. K. Means, D. D., minister-emeritus

The services of the First Methodist Church will be held as follows:
8:45 a.m. Holy Communion
9:30 a.m. Church school
10:50 a. m. Morning worship
5:30 p.m. Youth Fellowship groups
7:30 p.m. Evening worship.

The pastor's sermon for the morning service will be: "Christ Overcomes"

The sermon for the evening service will be: "Marks of True Prayer"

A nursery is maintained in the educational building under competent supervision during morning and evening services of worship.

A cordial welcome is extended to each and every one to attend the services of the First Methodist Church.

GORDON AVENUE METHODIST CHURCH
Gordon Avenue and Dixie Avenue

M. D. Felder, minister
C. V. Fleming, church school superintendent
Homer Cook, director of music

The church with a warm welcome invites you to the following services:

Sunday: Today is Youth Sunday in our church. An invitation is extended to all youth to be present today at all the services.

Sunday School begins, 9:45 a.m. There is a class for every age group. Come and bring the family.

Morning worship, 11:00 o'clock. (The youth will be given special recognition at this service)

Anthem, choir.

Sermon, "Youth! Where Do We Go From Here?", pastor.

Sunday evening fellowship, 6:00 o'clock 6:00 - 6:40, supper and fellowship period; 6:45 - 7:20 - study period for different groups; 7:30 - 8:15 worship service for entire group. At this service the choir and ensemble from L. T. I. will have charge of the service. 8:25-8:45-Recreation period for entire group.

Monday: Circle number 3 of WSCS will meet, 7:30 o'clock, church.

Tuesday: Circles number 1 & 4 of WSCS will meet, 9:30 a.m. with Mrs. Marie Hunt, 2314 South Grand.

Circle Number 2 of WSCS will meet, 2:30 o'clock, with Mrs. Mack Jensen, 1708½ Jackson, with Mrs. Anna Crawley, co-hostess.

Wednesday: Mid - week prayer service, 7:30 o'clock.

Thursday: Choir practice, 7:00 o'clock. Regular monthly meeting of the official board, 7:30 o'clock. All members are urged to be present.

Friday: Regular monthly meeting of the Methodist Men, 7:00 o'clock. The ladies will serve the meal. All men of the church are invited. The officers for the coming year will be elected.

The choir and ensemble from L. T. I., under the direction of Mr. Hinkie, will present the program at the evening service, 7:30 o'clock.

If you do not have a church home we invite you to worship with us.

A special invitation is extended to newcomers. You are always welcome at Gordon Avenue.

SOUTHSIDE METHODIST CHURCH
South 4th at Temple Dr.
Monroe, Louisiana

Lea Joyner, minister; Mrs. G. F. Snapp, Church Sch. Supt. Robert L. Jones, choir director, Mrs. C. L. Harris, pianist, Max Kulcke, asst. The services of the Southside Methodist Church are as follows:
9:30 a. m. Morning worship.
10:45 a. m. church school for all ages.
12:00 a. m. broadcast service over radio station KNOE.
5:30 p. m. youth fellowship.
6:30 p. m. men's choir.
7:30 p. m. Evening worship.
TUESDAY:
7:00 p. m. choir rehearsal.
THURSDAY:
7:30 p. m. prayer meeting.
FRIDAY:
6:30 p. m. commission on evangelism meeting.

The sermon topic for the morning service is: "His Suffering and Ours." Holy communion will be served.

The sermon topic for the evening is: "Take Heed What You Hear."

A nursery is maintained at both the morning and evening services.

CATHOLIC

SAINT MATTHEW'S CHURCH
P. O. Box 33
Monroe, Louisiana

Msgr. J. C. Marsh, Pastor

Sunday Masses begin at 6:30, 8:00, 9:00, 10:00 and 11:00 o'clock. Confessions are heard on Saturday from 4 to 6 and from 7 to 9 o'clock. Guardian Angel class for children from 2 to 5 years of age during the 10:00 o'clock Mass.

Sunday school is held during the 9:00 o'clock Mass.

Baptisms are held at 4:00 Sunday afternoons, call for appointments.

OUR LADY OF FATIMA CHURCH

Rev. George Martinez, Pastor

Sunday Masses begin at 7:30 and 9:30. Catechism classes for First Holy Communion and Confirmation from 8:30 to 9:30.

Guardian Angel class during the 9:30 Mass.

JEHOVAH'S WITNESSES

JEHOVAH'S WITNESSES
Kingdom Hall, 4501 Jackson St.
Monroe, La.

Company Servant, H. C. Trull.
Assistant Company Servant, Odis Sanderson.

Sunday, 9:30 a.m., General Assembly. "Does God Take Sides?" Will payer solve world difficulties? Why does God not remedy workd distress? These and many other questions will be discussed and scripturally answered by the speaker, Odis Sanderson.

4:15 p.m., Bible study class, subject: "Singing Fighters." Text: Ps. 144:1,9,AS. "Blessed by Jehovah my rock, who teacheth my hands to war, and my fingers to fight — I will sing a new song unto thee, O God: Upon a psaltery of ten strings will I sing praises unto thee," taken from "The Watchtower."

Wednesday, 7:30 p.m., Bible study class, subject: "Marriage Among the Heirs of Life."

Friday, 7:30 p.m., Service meeting, "Informant," 8:30 p.m., Theocratic ministry school.

You are invited to attend all meetings at the Kingdom Hall, for the purpose of the study of God's Word with us.

CHURCH OF GOD

CHURCH OF GOD
1401 Cypress Street
West Monroe

J. C. Grubbs, Pastor.
Sunday school, 9:45 a.m.
Preaching, 10:45 and 7:45 p.m.
Youth Fellowship, 7 p.m.
Prayer meeting, 7:45 p.m., Wednesday.
A cordial invitation to all.

CHRISTIAN SCIENCE

CHRISTIAN SCIENCE SERVICES
FIRST CHURCH OF CHRIST, SCIENTIST
224 Auburn Ave.

"Probation After Death" is the subject of the Lesson - Sermon in all Churches of Christ, Scientist, Sunday, April 26, 1953.

The Golden Text is: "God hath both raised up the Lord, and will also raise up us by his own power." (I Cor. 6:14.)

Among the citations which comprise the Lesson-Sermon is the following from the Bible: "So when this corruptible shall have put on incorruption, and this mortal shall have put on immortality, then shall be brought to pass the saying that is written, Death is swallowed up in victory." (I Cor. 15:54).

The Lesson - Sermon also includes the following passage from the Christian Science textbook, "Science and Health with Key to the Scriptures" by Mary Baker Eddy: "Death will occur on the next plane of existence as on this, until the spiritual understanding of life is reached." (p. 77).

Listen to a 15 minute radio broadcast Sunday at 10:30 p.m. over Radio Station KNOE. Sunday School at 9:30 a.m. Sunday service at 11:00 a.m. Wednesday service at 8:00 p.m. Reading Room at 135 North Second Street open daily from 10:00 to 5:00, except Sundays and national holidays.

FIRST CHRISTIAN

FIRST CHRISTIAN CHURCH
(Disciples of Christ)
St. John and Oak Sts.

R. T. Watson, Minister.
Mrs. F. O. Seymour, Choir Director.
Mrs. R. V. Wroten, Organist.
Church School at 9:45 a.m., A. M. Kite, Supt.
Worship at 10:50 a.m. "Secret Sanctuary" is the sermon theme.
Junior Choir rehearsal at 5:30 p.m. Mrs. J. C. Massey, Director.
Chi Rho and Youth Fellowships at 5:30 p.m.
Junior Fellowship at 6:30 p.m.
Worship at 7:30 p.m. The sermon theme, "Why Call Me Good?" This is the first in a series on the questions Jesus asked.
There is a nursery maintained each Sunday for pre-school age children.
You are welcome in all services.

PRESBYTERIAN

MEMORIAL PRESBYTERIAN CHURCH
North 4th at Mill
West Monroe, La.

Hugh E. Bradshaw, Pastor.
9:45 a.m., Sunday school for all age groups. Noel A. Grower, Supt.
11:00 a.m., Morning Worship. Sermon: "Understanding and Life."
6:00 p.m., Story Hour and Fellowship.
7:30 p.m., Evening Worship. Sermon: "Health for Body and Soul."
7:30 p.m., Wednesday, Mid-week worship.

We believe the Bible to be the final revelation of God to man concerning a great body of truth unattainable through the exercise of man's reasoning powers. Life is enriched or made poor in proportion to man's understanding of God's eternal truth. We welcome visitors at all our services.

COVENANT PRESBYTERIAN CHURCH
Brown Auditorium of
Northeast Louisiana State College

The Reverend Wayne W. Gray, Minister.
Church School, 9:30 a.m.

Morning Worship, 11:00 a.m. "Why Be A Christian." Sermon subject. We believe that our Christian Faith is the most reasonable and practical faith in all the world. We believe it is essential to the best life. Our Faith can stand on legs of logic and face all the critics in the world. Sunday morning in our sermon we will discuss the reasonableness of our Christianity and show why it is essential and should be embraced by everyone. There is no good reason why one should not be a Christian and there is every good reason why we should be Christians.

Senior High Fellowship Group will meet with Miss Joan White, Sterlington Road at 6:00 o'clock, this evening.

Pioneer Group will meet with Mr. and Mrs. Charles Albright, White's Ferry Road, West Monroe, at 6:00 o'clock this evening.

Friday evening, 6:30 p.m. Fellowship Supper at Lexington Avenue School. Plan now to attend.

EPISCOPAL

Fourth and Glenmar

Rev. John M. Allin, rector.
Rev. Edward F. Hayward, rector emeritus
Holy Eucharist, 7:30 a.m. Ushers, Henry Bernstein, Ted Allen. Servers, Tommy McDonald, Dickie Hamberlin.
Koffee Klatch, 8:15 a.m.
Morning Prayer, 9:00 a.m. Ushers, O. N. McNeil, S. C. Strausser. Server, Billy King.
The Order of Confirmation and Sermon 9:45. Ushers, Floyde Martin, Wood Thompson, J. H. Trousdale, Jr., King Stubbs. Crucifer, Lestar Martin. Torches, Tom Simonton, Steve Slade. Flags, Ken McCullum, James Hudson. Servers, Jack Rietzell, Ken Abington.
Nursery, educational building, 9:45 a.m.
Kindergarten, Parish house, 9:45
Fellowship recess, Parish house, 11:00
Church school, adult class, 11:15
Inquirer's Class, 4:00 p.m.
Evening prayer, 5:15
Young Churchmen, 6:00

Negro Methodist Church Meeting Is Held In Monroe

The Louisiana annual conference of the Methodist Church, Central jurisdiction, now being held at St. James Methodist Church, 914 Adams St., here met in executive session, Thursday morning, Bishop Robert N. Brooks presiding, while the laymen were meeting at the Mt. Zion Baptist Church, J. R. Patterson, conference lay leader, presiding.

The executive session was concerned with questions relating to ministerial relations in the conference. The board of ministerial training and qualification, Dr. G. W. Carter, chairman, and Rev. R. W. Calvin, registrar made its report. From the report, the following was revealed. There were 49 approved supply pastors, and 110 pastoral charges.

The following persons were eligible for deacon's orders, N. P. Williams, New Orleans and Arthur A. Robinson, Jr., Atlanta, Ga. Rogers Transper, Ellis Slater, Samuel W. Walker, and W. S. P. Norris were elected elders. All except the Rev. Slater were received into full membership of the conference.

Rev. Leroy Fields, Baton Rouge, chairman of the committee on conference relations, reported Revs. George Hayward, Lake Charles, and Alfred P. Robinson, Scotlandville, were being retired. Rev. Jessie D. David, of St. Paul Methodist Church, Shreveport, was granted a sabbatical leave.

Dr. C. H. Dubra, Gulfport, Miss., dean of the ten-week school at Gulfside Assembly, Waveland, Miss., spoke concerning the opening of the school for undergraduate and supply pastors. This school, which has been in progress for three years, is designed to prepare men to becoming full members of the conference. He said that Rust College, Holly Springs, Miss., is the accrediting agency, and evaluates the credits earned.

Swami Santha Has Darbar In Castle

The Swami Santha No. 102, Nomads of Avrudaka, held regular Darbar on Monday night, April 20, at 8:00 o'clock in Castle Hall, 127½ St. John St.

Rani Callie Crow stated a large attendance Nomads and flag was presented by Velma Harrell, Anita Causey and Lucille Johnston and Star Spangled Banner was sung by all and Tayloe Dennis was pianist.

Several business matters were taken up, one to pay part of repairing chairs in Castle Hall, also an invitation was read by Scribe Temple Hegwood from the Nomads Club of Gulfport, Miss. Secretary Marjorie Cox Sellier of Gulfport invited all Nomads to attend Nomads and Dokey Ceremonial at Gulfport, Miss. on Friday and Saturday, April 24 and 25, 1953. Also a report by Inez Brown of Bingo Party sponsored by Swami Santha No. 102 on Friday, April 17, 1953 at Castle Hall, and after all expenses was a nice sum for degree staff fund for Nomads Ceremonial in St. Louis on August 8-16, 1953.

"Happy Birthday" was sung by all Nomads for the following: Callie Crow and Naomi Paulin.

REDS TWIST IDEA OF HEAVEN

HONG KONG (AP) — Just before French Catholic Sister Marie Leharon of Noyant was expelled by the Chinese Communists she was again accused of "murdering orphans" in a Nanking orphanage.

Although weary from 20 months in a red jail Sister Marie still denied the charges. Her tormentor finally closed the case by saying:

"We know why you killed those babies. You wanted to populate them and you wanted to populate Heaven with them."

Sister Marie told of the episode on her arrival this month.

Bible Comment

By WILLIAM E. GILROY, D. D.

There are many things in the two Epistles that Saint Paul wrote to the Christian at Corinth, the longest in the New Testament. But much in the letters has to do with the dissensions that arose so early in the church there. Particularly noteworthy is Paul's comment and counsel concerning these church quarrels, and especially his commendation of Christian love as the one great means of overcoming them. This eulogy of love rose to its greatest height in the 13th chapter of the First Epistle.

Whether the dissensions at Corinth amounted to actual quarrels or not, we cannot tell. But the difference of opinion and the divisions were evidently very sharp. Throughout the long history of Christian churches, quarrels have frequently been bitter and sharp, degrading the institution that in its rightful organization ought to embody the spirit of the Lord whom it professes to serve (Ephesians 1:22-23).

It is when honest differences lead to intolerance, and when those who profess to hold the truth do not hold it in love (Ephesians 4:15) or in righteousness (Romans 1:18), that differences become the occasion of quarrels and ill will with the result that both love and truth are no longer present.

The dissensions among the Corinthian Christians were very much like those that have appeared again and again in modern churches. Who has not seen a church divided about the merits, or demerits, of some minister? One knows, also, how often such dissension has been sharp and strong. At Corinth they were divided over the respective merits of Paul, Apollos and Peter. Some even adhered to Christ, not as possessing all that the others might have, but as the leader of a party (I Corinthians 1:11-13).

Against all this Paul proclaimed the all-inclusiveness of Christ as "the power of God and the wisdom of God" (verse 24). I believe that it might be said that sharp as differences of opinion may be, there can be no quarrel where the Christlike spirit prevails.

Other dissension among the Corinthian disciples concerned matters of conduct and the problems that arose in following the Christian way of life in a pagan community. Here again Paul proclaimed the tolerance born of love the freedom of the individual conscience modified by an expedient regard for the conscientious scruples of others. (Romans 14:13-17; I Corinthians 6:12).

But over it all is I Corinthians 13, of which more will follow.

Spring Meet To Be Held Thursday

The Monroe District, W. S. C. S. will hold their egular spring conference Thursday, April 30, 9:30 a.m. at the First Methodist Church here.

The theme of this meeting is: "More Love and Greater Obedience to Christ. The following program will be presented:

Prelude; hymn, No. 479, "Jesus Shall Reign; prayer and devotional, Rev. H. H. Johns; offering and announcements.

Talk by Mrs. G. W. Dameron, from the womans division department of home missions. Mrs. Dameron has just returned from Buck Hill Falls where she received information on the advance plans for missions at home and abroad. At 11:00 o'clock, Mrs. M. L. DeFreese, the district secretary of promotion will present the district officers, who will report on their record of progress in the work of the W. S. C. S. in their special area of activity.

Lunch will be served at the noon hour in the church dining room.

After lunch the program will continue: Prelude; hymn, No. 475, "O Zion Haste; Mrs. A. J. Ensminger will conduct a short memorial service for the deceased members of the W. S. C. S. A solo will be rendered at this time by Polly Ragland.

Highlights of the Louisiana W. S. C. S. conference will be given by Mrs. W. W. Halbert, of Waterproof.

At this hour an opportunity will be given the local W. S. C. S. circles to award their members a life membership.

An "information please period will allow members to ask questions about the work of the W. S. C. S. Officers will be installed by Mrs. D. C. Metcalf. Mrs. Hurvie Moak will preside over this meeting, and she requests all societies who have not sent in a list of their officers to bring a list with them to the district meeting.

PASTED FOR PASTRY

HARTFORD, Conn. (UP) — Paul Gagne was sent to jail for five days and fined $10 for stealing. He was refused a request that he be permitted to keep his loot — 21 doughnuts valued at 82 cents.

Trenton WMU Plans On Meet At Edgewood

The Trenton Associational W. M. U. quarterly meeting will be held in the Edgewood Baptist Church Wednesday, April 29 with Mrs. F. A. Brown, presiding. Theme: "Stewards of God's Treasures"

10:00 — Hymn, "I Am Thine, O Lord" Devotion, Matt. 25:14-29 I Cor. 4:1-2, Mrs. J. E. Muckleroy; prayer, That we may be faithful stewards, Mrs. W. E. Spencer.

10:15, Roll call of societies; roll call of associational officers; recognition of visitors and pastors; minutes; business.

10:30, Denominational emphasis on stewardship in 1953 - stewardship director

10:45, Conferences, stewardship of responsibility; presidents, Mrs. F. A. Brown; enlistment, Mrs. L. J. Shackford; young people's work, Mrs. D. L. Mercer; mission study, Mrs. Sherwood Tullos; community missions, Mrs. G. A. Parker; stewardship, Mrs. Hilton Owens; secretaries, Mrs. P. M. Donald.

11:35, reassemble

11:40, Special music, duet, Miss Pat McGee and Clara Bess Sills, accompanist, Miss Marilyn Moss.

11:45, "Ye Are Not Your Own," guest speaker, Rev. H. J. Mott.

12.15, adjourn

1:30, Hymn, "I Gave My Life For Thee," prayer remembering objects on calender of prayer, Mrs. W. J. Brown.

1:35, Three minute reports, conference leaders; high lights of State W. M. U. convention, Mrs. Rawls, Mrs. Brown.

2:10, announcements, Mrs. W. B. Nelson; 1. Annual W. M. U. meeting in Houston, Texas, May 3-5; 2. Charter bus to Glorieta, N. Mex., for week, July 6-12; 3. W. M. U. week, Ridgecrest, August 6-12; 4. Christian education program and offering, May 4; 5. State Baptist assembly at Mandeville, July 25-29.

2:25, Minutes read; stewardship playlet, "The Things That Are Gods," Mrs. Ezra Walters.

2:30, adjourn with prayer, Mrs. C. C. Martin.

Trenton Pastors Set Monday Meet

The Trenton Baptist Pastors' conference will be held in the Mt. Vernon Church, West Monroe, Monday April 27 at 10 a.m.

At this meeting, Dr. R. J. West will give an exposition of the book of Ephesians and Rev. H. J. Mott will deliver the sermon.

Dinner will be served by the host church.

All Baptist pastors, west of the Ouachita River in Ouachita Parish, are urged to attend, states the secretary, James Thorn.

Tech's Choir To Give Concerts In Two High Schools

RUSTON, April 25. (Special)—Louisiana Tech's 42-voice choir will present concerts for high school audiences in Tallulah and Ferriday Wednesday, April 29, L. V. E. Irvine, head of the music department, has annouced.

Selections on the programs will vary from a composition by Brahms to the popular "Dry Bones," according to Marshall Bretz, associate professor of music and director of the group.

Appearing in the concerts as soloists will be the following Tech students: Betty Ann Elliott, Homer; Carolyn Hawkins, El Dorado, Ark.; Don Braswell, Minden; and Joe Caskey, Arcadia. Doris Barham of Greenwood will be the accompanist.

The Tallulah program will be presented in the morning, while the Ferriday concert will be given in the afternoon.

Bible Words to Live by

ROMANS 8:28—"And we know that all things work together for good to them that love God, to them who are the called according to his purpose."

Job was not the only man who discovered that words have a profound influence upon the human spirit. The purpose of God in revealing his truth to the souls of men has preserved to us an available library of divine wisdom which moves the hearts of men toward righteousness. "The pattern of sound words" to which Paul advised his young friend, Timothy, to cling, is a pattern for every Christian.

Belonging as I personally do to a communion of the Christian Church that stresses the Sovereignty of God, here is a great verse. In the universe of stars and planets about us we cannot conceive that order and meaning are not its first law. Within the souls of men it would be impossible to worship a God of caprice. The thought of a Deity both all-powerful and all-loving gives hope and courage to the heart of every sufferer.

Dr. John H. Gardner, Jr.
First Presbyterian Church
Baltimore, Md.

REVIVAL!

JAMES W. CRUMPTON
West Side Baptist Church—Natchez, Miss.

JAMES W. CARRAWAY
"The Singing Engineer"
West Monroe, La.

PENIEL BAPTIST CHURCH
Jonesboro Road—West Monroe, La.

MAY 3-10

Services Daily At 7:30 P. M.

The Public Is Cordially Invited.

Ten Year Building Program Launched Today!

Ridge Avenue Baptist Church

WEST MONROE, LOUISIANA

On Our Thirteenth Anniversary

Plans Provide For:

Educational Buildings With A Sunday School Enrollment Of 1500

A New Church Auditorium With A Seating Capacity Of 1000

The Planning Committee

T. A. BROWN, chairman
C. B. FULTON, vice-chairman
MRS. B. M. WINEGEART
JAMES R. BELL
W. F. EVERITT
J. P. HALTZCLAW
ex-officio members:
REV. A. T. MITCHELL
HUGH B. BALFOUR

The Steering Committee

HUGH B. BALFOUR, chairman
F. A. BROWN, vice-chairman
HARVEY TAYLOR
T. L. SALLEY
J. P. LINDSEY
F. R. HAYTON, SR.
G. D. JONES
E. F. DeLOACH
C. B. FULTON
M. A. HAWLEY, JR.
L. L. HISLOP
H. D. KING
JAMES R. BELL
E. F. BROWN
J. R. HOLLOWAY

The Finance Committee

EMMETT F. BROWN, chairman
A. C. SAXTON, vice-chairman
J. E. MUCKLEROY
E. F. DeLOACH
MRS. FRED HAYTON
MRS. J. B. SALLEY
H. R. COON
W. A. PENNINGTON
A. L. DeLOACH
Ex-officio members:
REV. A. T. MITCHELL
HUGH B. BALFOUR

This Page Sponsored . . .

A & P TEA COMPANY
ACME BEVERAGE CO.
BELL'S PHARMACY
BROWN PAPER MILL
CITY OF MONROE
DURRETT FURNITURE CO.
DIXIE BEDDING & FURN. CO.
ECONOMY AUTO SUPPLY CO.
FAMILY SHOE STORE
FRANCES HOTEL
HALL FUNERAL HOME
JAMES MACHINE WORKS
KEYSTONE PAINT AND DECORATING CO.
LOUISVILLE COOPERAGE CO.
MOTORS SECURITIES CO., INC.
MOORE'S TAILORING & MEN'S WEAR
MONROE AUTOMOBILE & SUPPLY CO.
H. MICKEL WHOLESALE DRYGOODS CO.
MASSEY'S SERVICE CENTER
McCAIN RICHARDS
OUACHITA BAKING CO.
PRIMOS CAFETERIA
ROYAL FEED & SEED STORE
RENFROW & SON
STRAND & RIALTO THEATERS
SHEPARD'S REFRIGERATION AND AIR-CONDITIONING SERVICE
J. C. STEELE LUMBER CO.
SCOTT TRUCK & TRACTOR CO.
SLAGLE-JOHNSON LUMBER CO.
TYNER-PETRUS CO.
VIRGINIA PHARMACY, INC.

Reverend A. T. Mitchell

Organized the church 13 years ago under a little tin top tabernacle with 69 charter members. He has been the only pastor. He will preach tonight on the future of Ridge Avenue Baptist Church.

Reverend Louis Wilhite

Reverend Wilhite, 20 years of age, will preach the anniversary sermon. Young Wilhite is one of the most oratorical and dynamic youth preachers of our time. Hhe was licensed to preach by this church at the age of 13.

John W. Davis, Music Director

Mr. Charles Salley of Bernice, Louisiana will have part on morning program. He built first church building, donated part of property and has been a real friend to the church.

PROGRAM:

Sunday School	9:45 a. m.
Anniversary Service	11:00 a. m.
Dinner Served	Noon
B. T. U.	6:30 p. m.
Evening Sermon	7:30 p. m.

HEADS OF ORGANIZATIONS

HUGH B. BALFOUR, Sunday School Superintendent
MISS NELL CHEEK, Training Union Director
MRS. J. E. MUCKLEROY, W. M. U. president
EMMETT F. BROWN, Brotherhood President

Dinner Will Be Served In Grove Back Of Church Buildings

Church Directory

McGUIRE METHODIST CHURCH
Cor. Arkansas Road and N. 12th, W. Mon.
Rev. W. C. Mason, Pastor
FAIR PARK BAPTIST CHURCH
White's Ferry Road
C. C. Martin
Pastor
FREE METHODIST CHURCH
Lincoln & McGuire, West Monroe
Rev. Kenneth Chapman, Minister
MEMORIAL PARK BAPTIST CHURCH
South of Legion Memorial Park
R. L. Ross Jr., Pastor
LOCK ARBOR BAPTIST CHURCH
Rev. Wayne Carpenter Pastor, Route 8, Monroe
M'CLENDON BAPTIST CHURCH
Old Natchitoches Road
Rev. James Thorn Pastor
CHENIERE BAPTIST CHURCH
Cheniere Road, West Monroe
ASSEMBLY OF GOD
Dooley Addition
G. W. Reynolds, Pastor
ASSEMBLY OF GOD
Cypress and Crosley, West Monroe
E. L. Tanner, Pastor
BAWCOM APOSTOLIC CHURCH
Rev. W. T. Hemphill
Bawcomville Jonesboro Road
EMMANUEL BAPTIST CHURCH
Fifth & Breard
Rev. W. R. Rogers, Pastor
BROWNSVILLE METHODIST
Alvin St.
Rev. Tillman T. Brown
THE CHURCH OF GOD
800 Georgia St., Monroe
Rev. Horace Taylor Pastor
CENTRAL ASSEMBLY OF GOD
Corner Hall and Colypso
G. E. Chambers, Pastor
CLEFT ROCK BAPTIST CHURCH
Winnsboro Road
Rev. Glen B. Wright, Pastor
CALVARY BAPTIST CHURCH
812 Mississippi Street
Rev. D. W. Nix, Pastor
COLLEGE PLACE BAPTIST CHURCH
301 Sherrouse Ave.
Rev. C. S. Cadwallarder
BETHEL BAPTIST CHURCH
Siegel Addn. West Monroe
Jack Moss
PENIEL BAPTIST CHURCH
R. J. West, Pastor
Jonesboro Road, West Monroe
PARKVIEW BAPTIST CHURCH
1001 Forsythe Ave., Monroe
Rev. H. L. Sampson
FIRST BAPTIST CHURCH
St. John and Grammont Streets
Rev. James Horton
Irby Cox, Educational Director
FIRST BAPTIST CHURCH
501 Pine, West Monroe
Rev. Jaroy Weber
FAIRBANKS BAPTIST CHURCH
Vester Headrick, Pastor
NEW CHAPEL HILL BAPTIST CHURCH
W. D. Baker, Pastor
Route 1, West Monroe
RIDGE AVENUE BAPTIST CHURCH
West Monroe
A. T. Mitchell, Pastor
FAITH BAPTIST CHURCH
Rev. R. B. Kitchingham Pastor
Jackson and Orange
TRINITY BAPTIST CHURCH
West Monroe, La.
Filer J. Seal
REORGANIZED CHURCH OF JESUS CHRIST
(Latter Day Saints)
Montgomery St., West Monroe
Connie C. Fuller, Pastor
GOOD HOPE BAPTIST CHURCH
Route 4, Box 121, West Monroe
H. B. Dean, Pastor
CENTRAL BAPTIST CHURCH
3400 Lee Avenue Monroe La.
C. Roger Johnson, Pastor
TEMPLE BAPTIST CHURCH
601 Plum Street
Rev. W. Leon Ivey
EDGEWOOD BAPTIST CHURCH
O. P. Bazer, Pastor
501 Travis St.
ST. MATTHEW'S CATHOLIC CHURCH
Rev. J. C. Marsh, Pastor
CONGREGATIONAL CHRISTIAN CHURCH
Rev. A. O. Wright, Pastor
CHURCH OF GOD
809 Montgomery Street, West Monroe, La.
J. P. Nolan, Pastor
CHURCH OF CHRIST
Jackson at Texas Monroe, La.
Minister A. Waldrep Johnson
FIRST CHRISTIAN CHURCH
(Disciples of Christ)
St. John and Oak Streets
R. T. Watson, Minister
CHRISTIAN SCIENCE SERVICES
Corner Auburn Avenue and North Second St.
GRACE EPISCOPAL CHURCH
Rev. John M. Allin, Rector
North Fourth and Glenmar Streets
TEMPLE B' NAI ISRAEL
Jackson and Oak Sts.
Dr. F. K. Hirsch, Rabbi
CHURCH OF GOD
J. C. Grubbs, Pastor
TRINITY LUTHERAN CHURCH
Harrison and D'Arbonne
H. L. Reinhardt
CHOUDRANT METHODIST CHURCH
Choudrant, La.
Rev. M. L. Davis, pastor
CLAIBORNE METHODIST CHURCH
Calhoun Road
F. L. Hearne, Pastor
FIRST METHODIST CHURCH
Jackson at Wood Street
Dr. Rev. H. L. Johns, Pastor
FIRST METHODIST CHURCH
West Monroe
Rev. R. H. Staples, Pastor
GORDON AVENUE METHODIST CHURCH
Rev. David Felder, Pastor
MEMORIAL METHODIST CHURCH
Rev. Ralph Cain, Pastor
401 Sherrouse Avenue
STONE AVENUE METHODIST CHURCH
Corner of Stone and South Third
I. L. Yeager, Pastor
CHURCH OF THE NAZARENE
Stella and North Fourth Sts., West Monroe
Rev. R. A. McCormick, Pastor
FIRST PRESBYTERIAN CHURCH
Grammont & Catalpa Sts.
Rev. W. H. McFadden, Minister
Church School 9:30 A. M.
Morning Worship 11:00 A. M.
Young People 6:00 P. M.
FIRST CHURCH OF THE NAZARENE
Thomas and Richmond Ave.
Rev. Daniel Stafford, Pastor
FIRST PENTECOSTAL CHURCH
Corner Wheeler St.—Jonesboro Road, West Monroe
Rev. A. D. Varnado, Pastor
COVENANT PRESBYTERIAN CHURCH
(Meeting at present in auditorium at Northeast State College)
Sunday school, 9:30 a.m. ,Preaching 11 a.m.
UNITED PENTECOSTAL CHURCH
1600 South 2nd St.
Rev. E. W. Caughron, Pastor
THE SALVATION ARMY
110½ South Grand Street
Capt. Louis Mockabee, Director
MEMORIAL PRESBYTERIAN CHURCH
North Fourth and Mill Street
Dr. Hugh E. Bradshaw, Pastor
CENTER POINT BAPTIST CHURCH
New Natchitoches Road
Rev. F. D. Bachman, Pastor
SEVENTH DAY ADVENTIST
1200 South Second St.
Martin C. Shain, Pastor
STERLINGTON BAPTIST CHURCH
I. J. Welch, Pastor
CLAIBORN BAPTIST CHURCH
Calhoun Road, Highway-80
Rev. Jack Borden, Pastor
JEHOVAH'S WITNESSES
Of Ouachita Parish
4501 Jackson St., Monroe
Company Servant, Henry C. Trull
Assistant Company Servant, Odis Sanderson
WELCOME HOME CHURCH OF GOD
Arrant Road, Bawcomville
Rev. Earl Monzingo, Pastor
LIBERTY BAPTIST CHURCH
Calhoun, La.
S. W. Tullos, Pastor
SWARTZ BAPTIST CHURCH
H. M. Roach, Pastor
CHURCH OF CHRIST
401 Slack St., West Monroe
Howard Wooldridge, Minister
ST. PASCHAL'S CATHOLIC CHURCH
Franciscan Fathers
711 N. 7th St., West Monroe
St. Paul's Methodist Church
Meets in Lexington school auditorium.
Dr. Oliphint, Pastor

P.T.A. Officers Are Installed

The Collinston P.-T. A. met Wednesday evening in the school library with 32 members present. The officers for 1953-54 were installed with Mrs. Leon Simpson as installing officer. Mrs. E. J. Jones, president; Mrs. Jack Waldrop, vice - president; Mrs. T. F. Eldridge, Jr., secretary; Mrs. David Pipes, treasurer.

Mrs. R. O. Richards presided at the business session which Mrs. Simpson opened with prayer. Mr. Dale Lowrey announced that the baccalaureate service will be held at the Collinston Baptist Church May 17 and the commencement exercises will be held in the school auditorium on May 22.

Mrs. W. B. Puckett and Mrs. Jimmy Watson won the room count. Mrs. Richards turned the meeting over to Mrs. Jones who appointed the following committees for 1953-54; budget and finance, Mrs. A. H. Harper, Mrs. David Pipes, Mrs. Lucille Puckett and Mrs. W. T. Fontenot, program; Mrs. Williamson Pipes, Mrs. Dale Lowrey, Mrs. Louise Keller and Mrs. Frank Nichols, grounds; Mrs. J. G. Pyron, Mrs. Robert Page and Mrs. R. O. Richards, hospitality; Mrs. A. J. Tarver.

This was the final meeting of the year. The next meeting to be held September 16. Delicious refreshments were served to the 32 members present by the hospitality committee, Mrs. J. G. Pyron, Mrs. R. O. Richards, Mrs. Helen Howell, Mrs. Eugenia Keller and Mrs. Roy Carter.

Broiler sandiwches are a favorite for sun worshippers. They may be made in a jiffy and rushed out to the patio where the sun is shining in all its glory. Halved hamburger buns covered with ripe olives sliced from the pits and topped with a slice of Swiss cheese, popped under the broiler and broiled until the cheese becomes bubbly, never get monotonous. No ripe olive and cheese combination does.

SUBSCRIPTION RATES (By Carrier)

	Daily-Sun. News-Star	Daily-Sun. Combination	Daily-Sun World
1 Week	.35	.50	.35
1 Month	1.40	2.15	1.40
3 Months	4.20	6.45	4.20
6 Months	8.40	12.90	8.40
1 Year	16.80	25.80	16.80

SUBSCRIPTION RATES (By Mail Northeast La.)

	Daily-Sun. News-Star	Daily-Sun. Combination	Daily-Sun World
1 Month	1.30	1.85	1.30
3 Months	3.75	5.00	3.75
6 Months	7.50	9.50	7.50
1 Year	15.00	18.00	15.00

SAMPLE WANT ADS

REED WINDOW fan with grill. Used one season. $50. Ph. 0000.

1 day $.70.
This is a 2 line ad. 10 words. You can buy 30,000 of these each day for 7 days for $2.66, 4 days $1.76,

NICELY FURNISHED five room house. Garage with storage room. Bus line. $60. Ph. 0000 after 5 p.m.

This is a 3 line ad, 15 words. You can buy 30,000 of these each day for 7 days for $3.99, 4 days $2.64, 1 day $1.05.

LAWN MOWERS sharpened. Hand saws, band saws, & circle saws filed. Quick service. All work guaranteed. Call Bob Young, Ph. 0000.

This is a 4 line ad, 20 words. You can buy 30,000 of these each day for 7 days for $5.32, 4 days $3.52, 1 day $1.40.

All ads may be cancelled at any time. Charge will be only for the number of days ad appears. In event of error the NEWS-STAR—WORLD is responsible for only one incorrect insertion.

CASH DISCOUNT IF PLACED AT WANT AD COUNTER

PHONE 5161

WANT AD DEPARTMENT
NEWS-STAR—WORLD

ANNOUNCEMENTS

Card of Thanks (2)

TO OUR many friends. — We take this method of acknowledging with grateful appreciation, your very kind words of sympathy over the loss of our brother & his children, again thanking you for the beautiful flowers. Mrs. P. P. King, Mother Sisters, Mrs. Annie Mae Moore, Clara McGlother, Himmie Williams, Ethel Lee, Ione Jaggers, Ola Stone, Brothers, Earnest King, Ira King.

Famous Last Words:

"I'll Get My Brakes Fixed Tomorrow!"

But tonight, might be the time when "tomorrow will never come;" It's foolish to risk your life for a small repair bill!

Stop in and have our experts give your car the check-up it needs—it will save you many, many dollars in the long run!

McCAIN-RICHARDS, Inc.
George Gibson
Service Manager
1201 Louisville Ave. Dial 2-2681

ANNOUNCEMENTS

WATCH FOR our specials! And note! We are now closed on Sundays. MCCARTHY'S BAKERY 701 Jackson Dial 2-2110.

IF YOU DRINK that's your business. If you want to quit, that's our business. Write us. Alcoholics Anonymous, P. O. Box 309, Monroe, La.

LIVE STOCK RAISERS
WE REMOVE dead stock FREE OF CHARGE in radius of 40 miles. We buy used fat meat trimmings and bones WEST MONROE RENDERING CO. Ph 2-2808 or 2-1987 Collect

ANNOUNCEMENTS

GENE'S SPORTING GOODS
712 S. GRAND PH 3-2834

AVON COSMETICS
Box 474, City

FREE CONSULTATION of your hearing problems by a Sonotone trained consultant in the privacy of your home. Call 5312 for appointment.

Personals (6)

MYRTLE'S Washateria & home laundry. Pick-up & Delivery. Wet wash—dry or ironed. Ph. 5797.

WANT TO GET MORE MILES PER GALLON?

Follow These Rules

1. DRIVE—At moderate speeds.
2. ACCELERATE SLOWLY—Don't "step on it."
3. DO NOT—Race engine when starting the car.
4. SHIFT—Into high gear as soon as practicable.
5. KEEP YOUR CAR—Properly lubricated.
6. CHECK—Spark Plugs regularly.
7. KEEP—Your engine tuned.

LET US HELP YOU SAVE MONEY

Get maximum gas economy and peak performance. Bring your car to us for an engine tune-up and complete lubrication job. Enjoy happy motoring days at less cost to your pocketbook.

IT'S RIGHT THE FIRST TIME SERVICE AT

MILNER-FULLER
Your Dodge-Plymouth Dealer
Dodge Job-Rated Trucks
212 Walnut St. Phone 3-3471

WE DON'T SELL SERVICE WE GIVE IT!

Folks who bring their cars to us for repairs are in a hurry to get them back. Our highly skilled mechanics and modern equipment make speedy repairs possible, with no sacrifice in the quality of workmanship.

It is our earnest desire to see you get the best possible service for the least cost . . . we want your business now and later too!

YOUR OLDSMOBILE-CADILLAC DEALER CAN DO IT BEST!

TWIN CITY MOTOR CO., INC.
Your Oldsmobile-Cadillac Dealer
North 3rd & Breard Phone 2-3157

ANNOUNCEMENTS

Personals (6)

OPEN THE door to health with Mountain Valley water — a natural aid for arthritis. Kitchen - Et Drive - in. 1618 South Second. Ph. 7642. Open 24 hrs. a day.

PERSONAL COUNSELOR—Any subject. End worry, fear, unhappiness. 506 N. Third Phone 2-0553.

PRIVATE INVESTIGATOR
Strictly confidential. Ph. 3-8150

FOR A free consulation of your hearing problems by a Sonotone trained Consultant Sonotone of Monroe. 314 Heninger Bldg Ph 5312

CHILD CARE under $1.25 per day 704 Pine. W M Ph. 3-3653

SUNNYSIDE NURSERY weekly or hourly rates Trans 604 Peach. Ph. 3-4863

CARPETS - Upholstery shampooed, your home — 2 hr. service. Excellent mothproofing included. Venetian blinds washed Heck Elec Shampoo — Dial 7333

Lost & Found (7)

LOST: SCHICK electric razor. Ivory. Catalog number 400. Brown leatherette case. Lost between Northeast State College & Delta Night Club. Reward. Ph. 6493.

ANNOUNCEMENTS

Lost & Found (7)

SMALL black Chihuahua dog. Weighs 3 lbs. Lost in college area. Ph. 3-2378.

FREE WANT AD
AS A public service to its readers the NEWS-STAR — WORLD will publish all "Found" ads FREE for three days. If you find keys, pets, etc., call 5161 and place a "Found" ad at no cost to you.

FOUND. BIFOCAL glasses in vicinity of Frances Hotel. Call 3-5544.

AUTOMOTIVE

Automobile Agencies (8)

MILNER-FULLER
Your Dodge-Plymouth Dealer
Dodge Job Rated Trucks
Specialized Service Mechanical body and paint, lubrication, Simonizing, electrical system, wrecker, general repairs
212 Walnut Phone 3-3471

JACKSON MOTORS, INC.
YOUR LINCOLN-MERCURY DEALER
310 WALNUT DIAL 3-2294

GRIFFIN-LOFTIN
KAISER—HENRY J—PACKARD
SALES & SERVICE
706 S GRAND PHONE 3-3414

AUTOMOTIVE

Automobiles for Sale (9)

SHREWD SHOPPERS SHOP AT NICHOLS

For The Plus Value Buys

1952 FORD CUSTOM LINE 4-DOOR
Radio, heater, Ford-o-matic, seat covers, sun piper tan, low mileage, clean . . . $1795

(2) 1949 NASH AMBASSADOR 2-DOORS
Radios, heaters, overdrives, seat covers. One green, one two-tone blue, both top cars . . . $695

1948 OLDSMOBILE 4-DOOR (68 SERIES)
Radio, heater, seat covers, dark green finish, one owner. A good buy for . . . $695

1947 CHEVROLET FLEETMASTER 2-DOOR
Radio, heater, runs extra good . . . $695

1947 PONTIAC 4-DOOR
Radio, heater, seat covers, only . . . $695

1946 FORD 1/2-TON PICK-UP
Heater, good tires, extra nice truck for the model $395

WE HAVE A FEW NEW 1953 FORDS, CHEVROLETS, PLYMOUTHS
If You're In The Market For A New Car . . . See Us. If We Don't Have It, We'll Get It . . . And Save You MONEY!

Shop The Big Corner Lot . . . We Always Save You Money.

NICHOLS MOTOR CO.
The South's Largest New & Used Car Dealer
400 Washington Phone 5184

AUTOMOTIVE

Automobile Agencies (8)

LOCAL AUTO dealers regularly feature a good selection of Cheapies in the used Car columns of the Morning World & News-Star. You'll be surprised at the good buys in reliable transportation that a few dollars will buy Look them over

McCAIN RICHARDS, INC.
YOUR FORD DEALER
1201 Louisville Dial 2-2681

EARL WAGLEY-NEW FORD CARS

LENNON MOTOR CO.
YOUR BUICK DEALER
3rd At Washington Phone 3-3464

BOYCE NASH MOTORS
200 Hall St Phone 2-2631
Your Nash Dealer

TWIN CITY MOTOR CO.
YOUR OLDSMOBILE-CADILLAC DEALER
N 3rd & Breard Ph 2-3157

OLCOTT-STONE MOTORS
Your Chrysler-Plymouth Dealer
211 N. 2nd St. Phone 2-3188

AUTOMOTIVE

Automobiles for Sale (9)

1941 CHEVROLET. Good body. Runs, but needs a little work. $150. Phone 8103 after 5:30 p.m.

EARL WAGLEY North 4th. & Olive.

WHLSE HDWE. or Hswe. salesman, repeat item, protected areas. May have other lines. 10 per cent commission. John R. Elliott, Picayune, Miss.

1947 STUDEBAKER Champion coupe. Radio, heater, overdrive. Only $295. Nichols Motor Co. 400 Washington Phone 5184

EARL WAGLEY McCain Richards, Inc

GOING TO CALIFORNIA?
LATE MODEL Car Furnished To Responsible Parties.
FARMARS AUTO SALES
Dial 3-6730

1941 CHEVROLET club coupe. Body a little rough but runs good. $125.
WILKINSON'S USED CARS
309 Washington Phone 3-7761

1949 FORD. 2-door, 8 cylinder. Only $695.
1949 CHEVROLET 2-door. Only $695.
GABBY'S USED CARS
N. 3rd & Pine Ph. 3-6739

1940 MERCURY tudor Sedan. Mud grip tires. New battery. $325. Robert Layton. Ph. 2-4622.

DONALD DUFFEY—McCain-Richards, Inc

1946 DESOTO Custom 4-door. Radio, heater, seat covers, new tires, runs extra good. $565.
Windes-Hatten, Inc.
Used Car Lot
210 N. 2nd St. Phone 2-4150

1947 DODGE Business coupe. Heater, seat covers, good tires, new paint, one owner, motor recently overhauled. Only $565.
Windes-Hatten, Inc.
Used Car Lot
210 N. 2nd St. Phone 2-4150

EARL WAGLEY, McCain-Richards, Inc. Lot No. 2.

1946 PLYMOUTH Special Deluxe 4-door. Heater, seat covers, original paint, a real nice buy for $185 down.
Windes-Hatten, Inc.
Used Car Lot
210 N. 2nd St. Phone 2-4150

DONALD DUFFY North 4th & Olive

1949 PLYMOUTH Special Deluxe 4-door. Black finish, heater, seat covers, good tires, good mechanically. $895.
Windes-Hatten, Inc.
Used Car Lot
210 N. 2nd St. Phone 2-4150

1946 HUDSON 4-DOOR
Good tires, good motor, heater, clean car.
$495
WILKINSON'S USED CARS
309 Washington Phone 3-7761

1950 CHEVROLET. 2-door. $895.
1948 CHEVROLET 4-door. $495.
1941 FORD Club Coupe. $95.
1947 MERCURY. 4-door. $495.
WESTSIDE MOTORS
707 Coleman, W. M. Ph. 3-1173

DONALD DUFFY. North 4th & Olive Ph. 9508

$695—1950 Studebaker pick - up.
$695—1949 Plymouth. Clean.
$595—1947 Ford 8 2-door.
$475—1946 Chevrolet. 2-door.
SANFORD MOTORS
108 Coleman, W. M. Dial 2-0532

AUTOMOTIVE

Automobiles for Sale (9)

1940 PLYMOUTH 2 - door. Runs good. $75.00
1939 PLYMOUTH coupe. It runs, but needs a little work & cleaning. $45. 1946 Dodge truck. Extra good motor & tires. Trade or sell. Ph. 2-2450 Sunday. After 6 p.m. Week days.

1949 CHEVROLET Styleline 2 door. Radio, seat covers, nice. Fully equipped $850.00
1950 PLYMOUTH 4 door. Extra nice. $975.00.
1946 FORD Tudor. $495.00.
M & S MOTORS
207 North 5th. Dial 3-3120

1952 CATALINA Super deluxe. Radio, heater, white tires, hydramatic. Loaded with extras. Beautiful 2 tone green. $2250.00.
WEST PONTIAC, INC.
1203 Louisville Ave. Dial 3-3059

1950 HUDSON PACEMAKER
2-Door. Radio, heater, overdrive, new paint, seat covers, extra clean.
$945
WILKINSON'S USED CARS
309 Washington Phone 3-7761

1950 CHEVROLET Belaire. Beautiful 2 - tone green. Radio, heater, seat covers. $1295

MILLER'S
USED CARS
511 Cypress. W. M. Ph. 3-4210

DONALD DUFFEY-FORD CARS-TRUCKS

TIRES! TIRES! TIRES!
Bill & Roys Texaco Station
Corn N 3rd — Pine Dial 7051

FINEST PLASTIC INDIVIDUALLY TAILORED SEAT COVERS $45.00
A-1 AUTO UPHOLSTERERS
203 PLUM ST PHONE 2-3283

EARL WAGLEY—McCain-Richards, Inc

Rebuilt Motors—Or Reconditioned
No Down Payment—2224 Louisville
MOTORS EXCHANGE
Ph 2-2264 For any type Repairs

EARL WAGLEY-NEW FORD TRUCKS

LENNON'S SPECIALS

1950 BUICK
Special 5 - passenger sedanette. Radio, heater, dynaflow, good tires, seat covers, new paint, clean car.
$395 DOWN 24 MO. TO PAY

1951 PLYMOUTH
Club coupe. One owner, low mileage, all equipment. It's a nice one.
$465 DOWN 24 MO. TO PAY

1950 DODGE
Coronet 4-door. New tires, one owner, car like new.
$395 DOWN 24 MO. TO PAY

1950 STUDEBAKER
Champion 2-door. Low mileage, perfect condition.
$395 DOWN 24 MO. TO PAY

1948 BUICK
Super sedanette. Radio, heater, car in excellent condition.
$325 DOWN 18 MO. TO PAY

WE HAVE SEVERAL
1941 FORDS, CHEVROLETS, BUICKS
ALL PRICED TO SELL
LOW G. M. A. C. FINANCE RATES

LENNON MOTOR CO.
Your Buick Dealer
N. 4th & Washington Ph. 3-3464

AUTOMOTIVE

Automobiles for Sale (9)

1946 DODGE 4 - door. All equipment. Extra nice. $595.
HARRELL MOTOR CO.
515 Walnut St. Phone 3-5012

EARL WAGLEY—Car. 4th & Olive Ph. 9508

1941 BUICK—4-door sedan. Radio, heater, good tires, runs & looks good. $245.
CENTRAL AUTO SALES
N. 4th & Washington Ph. 3-3612

EARL WAGLEY. Lot No. 2. Ph. 9508.

NOTICE!
For Your Shopping Convenience
OUR USED CAR DEPARTMENT IS OPEN EACH WEEK DAY TILL 8:00 P. M.

1951 CHEVROLET
Styleline 2-door. Light green finish. Radio, heater, seat covers, new tires, one local owner, very low mileage. Safety Tested Written Guarantee.
$500 DOWN

1951 PLYMOUTH
4-Door. Radio, heater, seat covers, new tires, one owner, 19,000 actual miles, paint like new, mechanically perfect. Safety Tested Written Guarantee.
$450 DOWN

1950 OLDSMOBILE
(88) 2-Door. Radio, heater, hydramatic, seat covers, jet black finish, clean as a pin, very low mileage. One of the nicest we've had to offer. Safety Tested Written Guarantee.)
$565 DOWN

1950 DESOTO
4-Door. Beautiful grey finish. Radio, heater, seat covers, practically new tires, mechanically tops. Safety Tested Written Guarantee.
$450 DOWN

1950 OLDSMOBILE
(88) 4-Door. Radio, heater, seat covers, dark green finish, new tires, mechanically O. K. Safety Tested Written Guarantee
$450 DOWN

1948 PLYMOUTH
4-Door. New tires, radio, heater, seat covers, black as midnight, excellent mechanically. Safety Tested Written Guarantee.
$250 DOWN

LOW G. M. A. C. FINANCE RATES

TWIN CITY MOTOR CO., INC.
Your Oldsmobile-Cadillac Dealer
North 3rd & Breard Phone 2-3157

ANNOUNCEMENTS

JOHN "RED" ADAIR

Wishes To Announce To His Friends And Customers That

HE IS NOW OWNER of

ADAIR G. M. C., INC.

(Formerly West G. M. C. Truck & Trailer, Inc.)

1204 LOUISVILLE AVENUE

We will continue to give you a complete selection of G. M. C. Trucks, and the same fine service to which you have been accustomed.

YOUR CONTINUED FRIENDSHIP & PATRONAGE WILL BE APPRECIATED

STOP and THINK!

THERE ARE ALL KINDS OF USED CAR GUARANTEES BEING OFFERED ---

BUT NONE CAN MATCH OUR

Exclusive and Copyrighted

ALL OUR USED CARS WARRANTED
6 MONTHS OR 6,000 MILES
In Writing
According To S. E. I. Warranties . . . And
MAY BE REPAIRED BY ANY AUTHORIZED NATIONAL S.E.I. WARRANTY DEALER IN THE UNITED STATES

S. E. I. Warranties Copyright-Registered

WE GIVE YOU AT NO ADDITIONAL COST
(This Guarantee honored by any authorized Natl. S. E. I. Warranty Dealer In USA) "A Car bought today is guaranteed until October or 6,000 miles anywhere in USA"

WE HAVE SOLD 425 USED CARS
Totaling $440,000 Under This National S.E.I. Warranty

NOTE:
This sensational plan is really sweeping the country — at present there are over 1200 franchised new car dealers operating in the U. S. A. ready and willing to honor this guarantee. A list of these dealers is on display at our showroom.

BUYING A USED CAR? STOP AND THINK!

1951 PACKARD DELUXE 300 4-DOOR SEDAN
Radio, heater, Ultramatic Dr., Seat covers, Back Up lights & Many Other Extras. 35,000 Miles. Full Price . . . $1695

35 CLEAN LATE MODEL USED CARS TO SELECT FROM

FOR YOUR SHOPPING CONVENIENCE
OPEN 'TIL 9:00 P.M.
Call J. L. Terrell or J. B. (Red) Leonard

JACKSON MOTORS
Your Lincoln-Mercury Dealer
USED CAR LOT
The Home Of "Safe Buy" Used Cars
117 Louisville Ave. Phone 3-6815

READ & USE THE WANT ADS...IT'S PROFITABLE—PHONE 5161

AUTOMOTIVE

Automobile for sale (9)

1952 - 5 PASSENGER Studebaker cp. 5,000 miles. Like new. $1,725. Will consider trade. Ph. 2-4100

1951 MERCURY Club coupe. Merc-o-matic drive. $495 down.
Scogin Motor Co.
204 Washington Phone 3-1334

EARL WAGLEY McCain-Richards, Inc.

1941 STUDEBAKER 4 door sedan. Looks good, runs good. $195.00.
WESTERN MOTORS
15 Walnut St. Dial 2-2915

CLEAN 1948, 4 door Chevrolet Fleetmaster. Reasonable. Ph. 3-1052.

1951 HENRY J. Extra nice. $695.
MILLER'S
Used Cars
11 Cypress, W. M. Ph. 3-4210

DONALD DUFFEY, Lot No. 2. Ph. 9508.

"ONE STOP SERVICE"
Gasoline Fishing License & Supplies
CENTRAL SUPER SERVICE
00 Louisville Ave Dial 2-2410

DONALD DUFFEY—Ford Cars—Ph. 9508

1947 FORD 2-door. Very good condition. Radio & heater. Dial 2-0014.

LEE MOTOR SALES
YOUR WILLYS DEALER
1206 Louisville Ave Dial 3-3341

DONALD DUFFEY—Car. 4th & Olive

WE GIVE MORE
For Your
OLD CAR
Than Anyone In Town!
On A New Nash Airflyte
Or A Top Quality
Used Car.
STOP BY — WE'LL PROVE IT!
BOYCE NASH MOTORS
200 Hall Phone 2-2631

SEVERAL REAL good pre - war trade-ins. Priced to sell. Plenty good miles left in these cars.
STRONG MOTOR CO.
Cr. Walnut & Breard Phone 6932

DESIARD WRECKING CO.
USED AUTOMOTIVE & TRUCK PARTS
2413 DeSiard Ph. 3-5761

1947 STUDEBAKER Champ coupe. Good condition. $425. No dealers, please. Ph. 3-3301 after 6 p.m.

1949 HUDSON COMMODORE
(8) 4-Door, Radio, heater, overdrive, seat covers, 1st class condition.
$945
WILKINSON'S USED CARS
309 Washington Phone 3-7761

Automobiles for Sale (9)

1947 CHEVROLET Sedan delivery. Looks good and runs good. $395.
TERRY'S USED CARS
2628½ DeSiard Ph. 3-3504

JEEPS! JEEPS! JEEPS!
1950 WILLYS Station Wagon, 4 wheel drive.
1950 WILLYS 6 cylinder station wagon. Overdrive, radio, heater.
1951 WILLYS Station Wagon. 4 wheel drive. Low mileage.
Trader Kincaid
North 2nd & Olive Dial 7712

BOYCE NASH SPECIALS

(2) 1951 RAMBLER
Country Clubs. Overdrives, radios, heaters, top condition.
$1395

1949 PLYMOUTH
4-Door. Heater, new seat covers, good motor.
$895

1949 MERCURY
Station wagon. Fair condition, but plenty miles left.
$550

1947 FORD
Station wagon. A good buy for
$495

1947 NASH
(600) Club coupe. Radio, heater, seat covers, clean.
$545

1946 NASH
Ambassador 5-passenger coupe. Radio, heater, fair condition.
$495

$25 DOWN 18 MOS. TO PAY

41 Chevrolet	$295
42 Chevrolet	$295
41 Pontiac	$145
42 Buick	$145

Boyce Nash Motors
USED CAR CORNER
Catalpa at Harrison Ph. 3-5910

Automobiles for Sale (9)

1946 FORD Convertible.
1948 FORD 4 door sedan. Radio, heater, clean.
McCULLIN MOTORS
6 Mi. Out Hiway 80 W. M. Ph. 2-0664

DONALD DUFFEY—McCain-Richards, Inc.

TIME FOR SPRING CHECK-UP
CENTRAL TOWER SERVICE
"We Doze But Never Close"
Louisville Ave & Sterlington Rd Ph 8088

DONALD DUFFEY, McCain-Richards, Inc. Lot No. 2.

1948 DODGE Custom 4 door sedan. Black. White sidewall tires. 16,000 actual miles. $895.00.
LYONS
Motors. 413 North 2nd Dial 2-3344

DONALD DUFFEY. Ph. 9508

For Your Convenience & Best Results
Phone 5161
The Want Ad Number

CLEAN 49 KAISER.
Radio, Heater, Overdrive. Ph. 5733.

ONE OWNER. 1949 Lincoln Cosmopolitan. Electric window lifts, overdrive. Radio, heater. Good condition. Priced to sell. Call 3-6533

1952 FORD Tudor Mainline. Heater, brand new tires. $1395.
1953 PLYMOUTH Cranbrook $1950
ANDERSON MOTORS
1318 DeSiard Ph. 3-6412

EARL WAGLEY, McCain-Richards, Inc. Lot No. 2.

DONALD DUFFEY, North 4th and Olive.

Trucks (10)

Do You Need A
1949 CHEVROLET
1½ Ton with 12 foot van body. Truck in excellent condition; van like new.
$1475.00
Scott Truck & Tractor Co.
"Your International Truck & Farmall Tractor Dealer"
720 DeSiard Ph. 2-4432

NEW PICK-UPS
Standard & Deluxe Cabs
BELOW LIST
SCOGIN MOTOR CO.
204 Washington Phone 3-1334

1950 FORD ½ ton pickup. 6 cylinder. $595.
EVANS USED CARS
Cor. Walnut & Pine St. Dial 3-8418

PRIVATELY owned. 1950 International L-162. Cab and chassis. Good shape $875. Call 2-2930.

LARGE TANDEM aluminum van truck. 32 ft. for sale or long term lease. Sacrifice sale. Dial 3-4412

MIRED MANAGER stuck because of the help shortage should use a Morning World and News-Star Help Wanted Ad to fill vacancies in organization. It's the cheapest, surest way now to find good employees. Call 5161. The Want Ad Number.

1949 FORD ½ ton. Radio. Heater. Good shape. $595.00. Ph. 2-0644

1951 CHEVROLET pick up. Excellent condition. All extras. Personal loan. No trade in. $925. Dial 3-5044 after 5 p.m.

1951 CHEVROLET ½ ton pickup. 12,000 actual miles. Original throughout. Just like new!
WALKER
Motor Sales. 15 Louisville Ave. Dial 2-1053

Save! Save! On Our Big
REMOVAL SALE

To Better Serve You . . . We Are Moving Our Used Car Lot May 1st To The Lot Adjoining Our New Car Department On Washington Street.

We Want To Clear Our Present Stock. Fill Out Coupon Below And Bring To Our Lot.

IT'S WORTH $50.00 ON THE PURCHASE OF
ANY USED CAR IN STOCK
$100.00 ON ANY USED TRUCK
ALL Cars And Trucks Plainly Priced Tagged.

1952 CHEVROLET
Bel Air. Two-tone grey and blue, power glide, loaded with extras $1845

1949 CHEVROLET
Fleetline Deluxe 2-door. Reconditioned motor, good tires $995

1949 International 1½
Ton. Cab and chassis, long wheel base, 8:25 tires $645

1949 Studebaker 1-Ton
Flat bed, new motor $345

1948 Chevrolet ½-Ton
Panel. Clean $545

OVER 20 CLEAN, LATE MODEL "O.K." GUARANTEED USED CARS AND TRUCKS TO CHOOSE FROM.

This Coupon Entitles Bearer To $50.00 On Purchase Of Used Car . . . $100.00 On Purchase Of Used Truck.
NAME ....
STREET .... CITY .... PH. ......
Fill Out And Bring To

LEE-ROGERS CHEVROLET
USED CAR LOT
North 2nd & Breard Phone 5882

Trucks (10) Trucks (10)

NOW! SAVE!
PRICES REDUCED ON ALL DODGE JOB-RATED TRUCKS
UP TO $201.80

Come! Compare! See How Much More You Get! More Room . . . More Comfort . . . More Visibility . . , MORE DEPENDABILITY!

You Can Buy The All New 1953 Dodge Truck For

NOTHING DOWN . . . TAKE AS LONG AS YOU WANT TO PAY

MILNER-FULLER
Your Dodge-Plymouth Dealer
Dodge Job-Rated Trucks
12 Walnut St. Phone 3-3471

Trailers (11)

FOR SALE. House trailer, furnished for two. See at gate, S. Grand & Thomas

FIRST CLASS stock trailer for sale. Phone 3-2127

TRAILER FOR Sale. M-System. Nice & Clean. Large Butane tank range. Innerspring mattress. Divan. Chrome table & chairs. Lots of cabinets & closets. Only $800. 407 Arthur. Ph. 3-4552.

Repairing, Service Stations (15)

LET US SAFETY Check your car.
OWEN'S GARAGE
Open From 6 a. m. to 8 p. m.
500 Cotton, W. M. Ph. 3-2632

Tom's Radiator Hospital
Complete cleaning and repairing radiators
306 N. 3rd St Ph 3-8768

OPEN ALL NIGHT
BERNELLE'S GARAGE
2-1212 DIAL 3-1277

COMPLETE RADIATOR REPAIR
BROWN RADIATOR SERVICE
703 Trenton, W. M. Ph 3-1166

Wanted—Automotive (16)

RITTER'S AUTO PARTS
CASH FOR late model wrecked, burned cars. 1919 DeSiard St. Ph. 6353.

BUSINESS DIRECTORY

Business Service Offered (17)

BULLDOZER WORK
Chas B Burpo Ph. 3-2966—3-1906

New Electric Motors in Stock
Monroe Armature Works
2019 DeSiard Ph. 3-3618

E. R. KIPER GAS CORP.
BUTANE SALES & SERVICE
703 N. 5th St. Dial 2-4412

BUSINESS GOES
WHERE NEON GLOWS
NEON SIGN SERVICE
507 North 6th St. Phone 3-2202

Spray Painting Equipment
and Hand Sanders for Rent
BEASLEY EQUIPMENT CO.
2709 DeSiard St. Ph. 7736

BUSINESS DIRECTORY

Business Service Offered (17)

YOUR HOME IS ONLY AS SAFE AS YOUR WIRING
DO YOU live with a fire hazard? Defective wiring caused more fires than anything else. You'll save more than you spend by having us check your wiring today.
CHEEKS ELECTRIC SERVICE Ph. 2-3870
SAFE ADEQUATE WIRING

WHEN THE weather is bad, Want Ad results are better, as more people indoors read 'em.

DESK SPACE
WITH telephone & stenographic service. Air condition & parking space. Dial 2-0552

Repairing (19)

ROOFING, Siding, plumbing. 36 months to pay. Ph. 9579 free estimates.

HOUSE repairs, all kinds, roofing, siding, painting & papering. I finance. No down payment. Free estimates.
J. D. BEEBE PH. 3-1853 OR 3-5704

Snapp's Upholstery
219½ South 5th Dial 2-1828

Sewing Machine Repairs
MONEY BACK GUARANTEE
HORTMAN'S SEWING MACH. EXCH.
1200 Cypress, W. M. Phone 3-1780

WARDS REPAIR DEPT.
Is Equipped and Manned To Give You Expert Repair Service On:
Outboard Motors
Lawn Mowers
Refrigerators
Sewing Machines
Radios
Record Players
All Appliances
PHONE 3-4451
Montgomery Ward
N. 3rd St. Monroe, La.

Painting, Papering, Dec. (20)

Raymond H. Thompson
Carpentry Painting
Textone Sheet Rock
Free Estimate Dial 3-2386

IF THERE'S a market for it—The Want Ads will do The Selling Ph 5161 to place your ad

REPAIR, PAINTING papering. Monroe and vicinity Call 3-8374 6 to 9 p m.

EXPERT PAINTING, papering, sheet rock finishing, and decorating House painting, spray or brush Ph. 3-6732

HOUSE painting Repair work and additions Free estimates Ph 3-4074.

PAINTING AND carpenter work All work guaranteed Ph 3-4055

Professional Services (21)

ALTERATIONS, covered buttons, buckles, buttonholes, hemstitching. 1200 Cypress, West Monroe. Phone 3-1780.

Electric Motor Rewinding
Ouachita Electric Service Ph 3-2525
Foot of New Bridge, W. M.

Moving, Trucking, Storage (24)

WORLEY'S HOUSE MOVING
I Buy Houses
Nite Ph 3-1895 Days 2-4656

House Moving — Foundation Repairs
J. H. Redmond 3800 Jackson Ph 2-3922

Local & Long Distance Moving
FAULK-COLLIER
Dial 3-2254

Cleaning & Dyeing (25)

TOWER CLEANERS
Satisfaction Guaranteed
Cash & Carry Pick-up & Delivery
105 Sterlington Rd Ph 2-3321

Dressmaking & Millinery (27)

SLIP COVERS made reasonable. Mrs. L. L. Ehrenfeld. Ph. 3-6882 — 2-3542.

Corsetiers (29)

SPENCER individually designed supports Mrs. Smith Stevenson (11 years experience) 3003 Richmond Dial 3-8153

EMPLOYMENT

Help Wanted, Female (30)

WANTED COLORED woman to live on premises. Cook & general house work. Dial 4-3555.

EXPERIENCED colored silk finisher, top wages. Apply Ogden's Quality Cleaners, Bastrop, La.

WANTED. Experienced counter clerks. Must apply in person. Unique Cleaners. 1301 Cypress, W. M.

EXPERIENCED waitress wanted. Apply in person. 129 S. Grand. Evening shift open Charlie's Cafe.

EXPERIENCED INSIDE waitress & car hops needed at once. Apply in person. Hollywood Drive Inn. N. 4th at Hudson Lane.

WANTED
Experienced Secretary for General Insurance Office Work. Knowledge of Bookkeeping, typing & shorthand essential. Write Box 136 % NEWS-STAR GIVING Qualifications.

SALES TRAINEE with mechanical background. Under 35, company benefits. Excellent future for right man. Give details, first letter. Write Box 38, C-O News-Star—World.

WHITE WOMAN to live in home and care for one child. Ph. 3-8408.

TYPISTS, OWN typewriter, address envelopes, compile lists. Spare, full time. Allied, Box 1149BC, Knoxville, Tenn.

$100 MONTHLY for wearing lovely dresses given to you as bonus. Just show Fashion Frocks to friends. No canvassing, investment or experience necessary. Fashion Frocks, Dept. L8485, Cincinnati, Ohio.

SEW OUR Redi-cut Handy - Hanky aprons at home. Easy, profitable. A & B Enterprises, 2516 N. Albert Pike, Ft. Smith, Ark.

ADDRESS AND mail postals. Make over $50 week. Rush name and address. National Engraving Co. Lindon, Watertown, Mass.

LADIES: $30 weekly, spare time, making studio roses at home. Easy, looks, smells real. Write Studio Rose Co., Greenville, Pa.

EXPERIENCED WAITRESS wanted. Good salary. Ph. 9472

WANTED YOUNG lady to assist in answering phone & office work. Dial 2-0270 or 2-4689

Help Wanted, Male (31)

FOREIGN AND DOMESTIC JOBS
HIGH pay to $14,000. Fare paid. Alaska, So. Am., U. S., etc. Stamped self-addressed env. Brings reply. Foreign Opportunities, Waseca, Minn.

SALESMAN to work with owner of business. $75 per week. Call 3-6840 Sunday.

EMPLOYMENT

Help Wanted, Male (31)

JOBS OPEN in U. S., So. Am., Europe $3,000 to $12,000. Travel paid. Write Employment Information Center, Room 338, 316 Stuart St., Boston.

MEN-WOMEN ages 17 to 40. The railroads need telegraphers and station agents now. Jobs open $75.00 to $90.00 per week. We train you at home in spare time. Reasonable rates. Free placement service. For personal interview write box 139 care News-Star.

EXPERT experienced cleaner. White or colored. Apply in person only. Quality Cleaners, 1203 Natchitoches, W. M.

HOUSE TO House canvassers wanted for permanent job. This is a good proposition. For full particulars and personal interview call W. W. Brewer at 6483.

WANTED —Experienced colored combination cleaner and presser man. Apply in person Unique Cleaners 1301 Cypress, W. M.

WANTED: Young man for receiving & shipping clerk. 20 to 30 years old. Must be good at figures. Apply 217 S. 5th.

BURIAL insurance agent wanted. Extra good salary Permanent.
Hall Funeral Service Ins. Co.

WANTED
by
MAJOR OIL CO.
Young man for position as Service Station Salesman. Salary & Commission.
Apply
GULF SERVICE STATION
Louisville Ave. & DeSiard St.
or
Phone 3-5312 for Appointment

Experienced Colored Wool Presser. Top Wages. Apply Ogden's Quality Cleaners, Bastrop, La.

One Of Monroe's
Leading Franchised
New Car Dealer Needs
NEW CAR SALESMAN
Must be experienced. This is an attractive proposition for the right man. Write in confidence giving qualifications in own handwriting to
BOX 132 NEWS-STAR

WANTED
Young man, delivery - stock room work. High school graduate. Must be 18 years old.
Motor Supply Co., Inc
MONROE, LA.

WE NEED
CARPENTER CONTRACTORS
For repair, remodeling and new construction
Apply to
MONROE LUMBER & SUPPLY
9th At DeSiard Phone 6777-6096

Help Wanted, Male, Female (32)

PHONE 3-8269
TWIN CITY EMPLOYMENT SERVICE
205 HENINGER BLDG.

JOBS AVAILABLE FEMALE

Bookkeeper	$195
Sec'y to executive	$250 up
Sec'y legal exp.	Open.
Sec'y land exp.	Open.
Stenographer	$150.
Typist-receptionist	$150.

JOBS AVAILABLE MALE

Salesman—Building materials	Comm.
Salesman (shoe)	Open
Radio Announcer	$300
Sales engineer trainee	Open.
Radio electronic man	$300 up.
Salesman, Local.	$260. comm.
Salesman, Relocate.	$200 comm.
Executive position	$5,000 to $6,000
Draftsman architectural	Open.
Draftsman, Structual	Open.

LEE D. HERRON, MGR.

PERSONNEL SERVICE
ROOM 32 AMMAN BLDG. PH. 3-3534
ALLEN C. JONES MGR.

MALE

Salesman auto accessories, comm. plus	$45.
Credit manager	$215.
Shoe salesman.	Open
Insurance, sales, auto comm. plus to	$400
Insurance sales, Life	$60 plus
Furniture sales	$250.
Ass't. mgr. Clothing, comm. &	$217.
Sales, auto parts Exp. req. Exps. &	$300.
Executive assistant, col. bkg. knowledge law & accounting	St. $420.
Sales, advertising, car, exp. furn.	$300.

FEMALE

Insurance premium clk., steno.	$175.
Steno. Bookkeeper	$175
Secretary	To $250.
Typist-gen. off. clk.	$145.
Cardex clk.-typist	Open

Salesmen Wanted (33)

$21.00 AN EVENING without selling. Ambitious, reliable men and women wanted to end refrigerator defrosting nuisance for every housewife on free trial basis. Pleasant dignified work, full or spare time. Write for full details. DeFrostomatic, Dept. 66-B, 173 W. Madison, Chicago.

ADVERTISING BOOK MATCHES
Full or Part Time Men
Make Big Daily Commissions
RIGHT IN your community are dozens of business men who not only want advertising book matches, but need them to increase their sales. Sell them gorgeous glamour girls, laugh - getting hillbillies, new scenics, plus dozens of other styles. All popular sizes; all with union label. Free master outfit! Superior Match Co., 7566 S. Greenwood, Chicago 19, Ill.

QUIT LOOKING for work. Establish yourself in a profitable Rawleigh business. Be your own boss. No experience necessary. Write immediately. Rawleigh's, Dept. LAD - 120 - 236 Memphis, Tenn.

NEW STYLE CRAZE PAYS
$21.25 CASH PROFITS DAILY
WOMEN buying sensational new shoe novelty like mad. Fastest $4.25 you ever made on every 3-Way Sale. Average 5 a day easy — pocket $21.25. Nothing like it in selling history. Nationally advertised. Movie stars wear them. No investment. Sample kit free. Wil-Mar Flexiclogs Co., 2800 25th Ave., Gulfport, Miss.

EMPLOYMENT

Salesmen Wanted (33)

YOUNG SALESMAN
NATIONAL ORGANIZATION
$8,000.00 ANNUAL INCOME
LIBERAL DRAWING ACCOUNT
A GENUINE OPPORTUNITY
$92.50 PER WEEK including salary and hotel allowances for three weeks of training in Chicago learning how to sell china, glassware, silverware, kitchen utensils and equipment, furniture and furnishings, linens, paper goods, janitor supplies to hotels, restaurants, hospitals, clubs and institutions.
EDWARD DON and Company of Chicago requires an aggressive salesman age 21 to 29 for the Monroe, Tallulah, Winnfield, Shreveport, Texarkana, Arkadelphia, El Dorado area.
UPON COMPLETION of the training program and commencement of the territory, earnings are determined by a liberal profit sharing arrangement with a liberal drawing account to start.
WE HANDLE over 50,000 items. Our sales staff consists of over 150 men across the nation. Plans for the coming year call for genearl expansion supported by extensive advertising and field sales regional director assistance. This is an opportunity to earn between $8,000 and $12,000 annually.
1953 CAR required or we will help finance one.
WRITE for details to
PHILIP J. GREEN
Sales Personnel Director
EDWARD DON & COMPANY
2201 S. LaSalle Street
Chicago 16, Illinois

STEWARTS, Inc. makers of high quality potato chips & bakery products has opening for an aggressive salesman in Winnsboro territory to take over established route. Guaranteed salary, $56 per week, plus commission. We furnish truck and all expenses. Prefer man between 22 and 35. Contact Mr. Murphy at Owen Motel, Winnsboro after 6 p.m.

SALESMAN EXPERIENCED with super market following wanted for Monroe and surrounding states. Must have car. Active accounts and established territory provided. Excellent opportunity for right man. Contact George Lit. Frances Hotel.

BIG INCOME OPPORTUNITY
RELIABLE man over 30 with car to represent internationally recognized company rated A-A1 Dun and Bradstreet, to service customers with top quality line of oils, greases and specialties. Average salesmen are earning $500.00 a month to $10,000 a year. Thorough training given in the field to man who qualifies. Previous experience desirable but not essential. This is a big repeat line — no war shortages or controls. A real secure opportunity to earn a substantial income. Drawing account advanced on commissions, quarterly cash bonus and contest awards help our men to succeed. If you want a dependable income with opportunity to advance to top earnings, call Mr. Cecil McKoin, Virginia Hotel, Saturday or Sunday, between 10:00 and 11:00 a.m. and 3:00 and 5:00 p.m.

LARGE PACKING house needs local sales man for work in Monroe and West Monroe. Experience helpful but not required. Answer in own handwriting, stating age, marital status, education and places of employment for last five years. Write box 134 c-o News-Star—World.

Situations, Wanted Female (34)

NEED FEW more children in Mrs. Anthony's Nursery. Ph. 3-4753.

Business Opportunities (36)

FOR SALE
FLOWER SHOP—Fully equipped, walk-in ice box. Fine location, long lease, doing nice business. South Mississippi town, 25,000. Honey of a deal. Confidential. Box 139, Care News-Star.

EXCLUSIVE DISTRIBUTOR — MAKE ANY CLOSET A CEDAR CLOSET WITH PAINT BRUSH AND CEDA - LUX. LASTS LIFETIME. NATIONALLY ADVERTISED. HUGE MARKET TO LUMBER YARDS, HARDWARE, PAINT, DRUG, GROCERY, DEPT. STORES, BUILDING SUPPLY DEALERS AND CONTRACTORS. LARGE PROFIT POTENTIAL. COMPLETE MERCHANDISING PROGRAM. CEDAR - LUX, 3244 HOLMES, KANSAS CITY, MO.

IF YOU Have $15,000.00 to invest—here is a sound proposition that will pay back your investment in 15 months or less, and thereafter make $10,000.00 minimum a year. National Manufacturer, AAA-1 rated, with established business will sell its branch in North Louisiana to proper party. Individual must have managerial ability and able to devote full time. Mechanical inclinations helpful. Products sell to industry. Investment required is for inventory, trucks and operating capital, nothing for good will. Reply Box 131 care News-Star—World.

WINNSBORO TERRITORY
WE HAVE an opening for an aggressive salesman in Winnsboro, La. territory to take over established route on Stewart's Potato Chips, Vanilla Wafers, and Mayonnaise products. Opportunity for right man to have permanently profitable income with possibilities of increased earnings virtually unlimited. MUST be able to post $750 in escrow and furnish panel truck. Stewart's gives you liberal guarantee during build-up period of 13 weeks and places company man with you at beginning to help you and teach you the business. We prefer man from 23 to 35, but will consider up to 45 if in good physical condition. Contact Mr. Murphy at Owen Motel, Winnsboro, Monday thru Friday after 7 p.m. or write box 125, c-o News-Star—World.

BEST IN MONROE
Because of its ideal location, being in the heart of Monroe business district on DeSiard St. Complete up-to-date drug store, good business, all fixtures, like new. Will scarifice at great loss. Must sell immediately for less than inventory price. Use your terms if necessary. All inquiries held confidential.
CHARLIE LETT
Real Estate Dial 3-7430 or 7308

Money To Loan (37)

$100
ON YOUR NAME ONLY
QUICKLY
Your good credit makes this possible. Choose your own way to repay. On loans of $350 or more, take up to 25 months to repay.
Come in today for your $100 to save time
Phone: 8113
PUBLIC LOAN CORPORATION
111 North Second Street

FRIENDLY
Finance Service
Auto — LOANS — Furniture
Signature — Endursers
Home of Friendly Loans
J. C. LOFTIN, Mgr.
Ph. 6188 308 Ouachita Bank

FINANCIAL

Money To Loan (37)

SAVE MONEY ON FINANCING YOUR CAR NEW OR USED
With A Low Cost Bank Loan.
Compare financing plans just as carefully as you compare car values. See for yourself how an auto loan at this bank will save you money.
Come In and Ask For
Mr. Marvin O. Ramsey
STERLINGTON BANK
Sterlington, La. Phone 4-3511

SAVE MONEY
Let Motors Securities reduce your car payments or lend you additional cash or both.
Ask for Mr. Harbuck, Mgr. of Loan Dept., or Mr. Dennis, General Mgr.
Seven Private Offices for Your Convenience
IMPORTANT
All of our loans are insured. In case of your death, the amount you owe us is cancelled and your note stamped "PAID" and delivered to your family or your beneficiary.
If you need Cash or need Car Payments Reduced, or Both, Come right away.
MOTORS SECURITIES
500 Walnut Street
Monroe, Louisiana
Plenty Parking Space

CASH TILL PAY DAY!
$45 For 20 Days Cost Just $1.05
Aetna Finance Co.
204 N. 2nd Phone 3-6634

LOANS On Automobiles
LOANS On Furniture
LOANS To Consolidate Bills
INSTANT SERVICE
See ROGERS Or BAGWELL
WHITE SYSTEM
137 N. 2nd Phone 7661

FINANCIAL

Money To Loan (37)

LOANS ON DIAMONDS—GUNS
Outboards — Cameras — Golf Equipment
Monroe Loan & Sporting Goods Co.
519 DeSiard Phone 3-1076

Cash Loans
AUTO PAYMENTS TOO HIGH?
In these days with monthly payments on automobiles running so high, you may find it difficult to meet this obligation. Let us solve this by re-financing your car and reducing your payments to fit your budget. No red tape, no delay.
All Loans Insured To Cancel Unpaid Balance In Event of Death.
COMMERCIAL SECURITIES, Inc.
Ground Floor Bernhardt Building
Phone 2-3136

$10 TO $2,500
CASH LOANS ON
SIGNATURE-AUTO-FURNITURE

Cash You Get	Repay Monthly
$100	9.36
$150	$13.38
$250	$15.28

LONG CONVENIENT TERMS
ASCO LOAN CO.
(Across from Post Office)
208 Jackson Ph. 3-7771

LOANS ON DIAMONDS—GUNS
Outboards—Cameras — Golf Equipment
Monroe Loan & Sporting Goods Co.
519 DeSiard Phone 3-1076

FED. LAND BANK LOANS
Low interest rate — Long terms
Ouachita, Morehouse, Union & Caldwell
See A. C. Ransom, sec.-treas.
NAT FARM LOAN ASSN.
124½ S Grand Phone 2-0940

FOR A Loan see the "Yes Man" at
PERSONAL FINANCE CO.
213 Bernhardt Building Phone 2-0565

Instruction Classes (39)

TELEVISION NEEDS TRAINED MEN
PAY $3 TO $5 AN HOUR
Applications are now being accepted from men in this area who are earning less than $8000 a year and have a sincere desire to make a fresh start in the multimillion dollar television field. Men applying must be between the ages of 17-55. This program will not interfere with your present job.
WE TRAIN YOU
We train you with actual television equipment. Including fine TV receiver. Yours to keep. Employment service to assist you in landing the job of your choice. If you are sincere and ambitious to break into today's fastest-growing industry — write today.
WRITE TODAY—USE CLIP COUPON
Sure! I want to enter the high-paying field of Television.
SERVICING AND MAINTENANCE
NAME ....
ADDRESS ....
CITY ....
PHONE ....
AGE .... HOURS I WORK ......
MAIL TO TELEVISION TRAINING, BOX 133 CARE MONROE NEWS-STAR.

LEARN TO DRIVE
Dual Control Training Car
Dial 2-0058 3-5911

INSTRUCTION

Private Instruction (40)

WORLD FAMOUS "I. C. S."
SIX MILLION enrollments reached April 1953. Highest educational standards in 391 Technical & Vocational courses. International Correspondence Schools. C. J. Stapp Rep. Box 3472. W. M., Dial 3-6104.

COMPLETE HIGH SCHOOL
AT HOME, in spare time. Low monthly payments. Write for free booklet to: AMERICAN SCHOOL, Box 719, Monroe.

LIVESTOCK

Dogs, Cats, Pets (41)

REG. SABLE & white collie pups. Reg. Stud service. J. B. Terry, Delhi, La.

2 Chihuahua puppies for sale, $20 each. Ph. 539-W, Bastrop

Horses, Cattle, Stock (42)

ARTIFICIAL Jersey cow and artificial Jersey heifer calf. Phone 7518.

Reg. Hereford bulls—cows—calves
STANDLEY CATTLE CO.
Ike Hamilton Phone 5341
Jim Standley Phone 3-1521

FOR SALE. Young Parakeets. All colors, 516 St. John. Phone 3-1297

PUPPIES: Purebred, wormed, ship C. O. D.: Chinese chows, spitz, shepherds, collies, pit bulls males $15.00, females $10.00, toy chihuahua or English bulls, males $25.00, females $20.00. George Curry, Owings, S. C. Ph. Ft. Inn 3767

Poultry & Supplies (43)

BABY CHICKS
AND
WAYNE CHICK STARTER
LANE WILSON SEED CO.
115 North Grand Dial 3-8630

TURKEYS Toms 30 lb Dressed & drawn free Fresh eggs Ph 2-1786

READ & USE THE WANT ADS...IT'S PROFITABLE—PHONE 5161

LIVESTOCK

Poultry & Supplies (43)

BABY CHICKS
ROYAL Feed & Seed Store
Your Farm Hardware Store
812 DeSiard Dial 2-3767

MERCHANDISE

Articles for Sale (45)

MORE, AND MORE, AND MORE PEOPLE ARE FILLING OFFICE FURNITURE NEEDS FROM OUR STOCK!

Large Selection of New and Used Office Equipment—Carload Quantities at Down to Earth Prices!

FIREPROOF SAFES — Largest stock of new and used fireproof safes in town. A carload to select from with Underwriters Fireproof label. New and used from the smallest home size to largest double door size.

FILE CABINETS — New and used 1-2-3 and 4 drawer steel letter and legal size file cabinets with and without suspension arms. Lowest prices offered anywhere.

OFFICE CHAIRS — New and used swivel arm, all wood and upholstered, steno posture chairs of every type, side chairs, folding steel chairs, in fact more different kinds of office chairs to choose from than you can find anywhere. Prices are always lower. JOIN THE CONSTANTLY INCREASING NUMBERS OF CUSTOMERS THAT ARE SAVING SUBSTANTIAL AMOUNTS BY SELECTING HERE!

THE LIEBER CO.
100-11th St Phone 3-6639

SLICING MACHINES
COMPUTING SCALES
TENDERSTEAK MACHINES
MEAT CHOPPERS
MEAT SAWS
COFFEE MILLS
"Scale Repair a Specialty"
Sales & Service
U. S. FOOD MACHINES
518 Calypso Ph. 3-2356 or 3-7269

EVERYTHING UNDER ONE ROOF
CANNON'S STORE—3014 Cypress, W. M.

NAVY BUNK beds. New baby beds, springs & mattress. Good condition, $14.50 Baby swings, sleepers & car-seats, $1.50 up. New dinnette sets, $35. Washers & automatics from $35 up. Large butane tanks, $35. Power lawn mower, $25. Good playing radios, $7 to $15. Brennan Utilities.

LAWN MOWER
and
SMALL ENGINE SERVICE
Monroe Storage Battery, Inc.
3rd & Louisville Ave Dial 3-5171

YOUR MAYTAG & Bendix dealer for Monroe and West Monroe
TRENTON APPLIANCE CO
306 Trenton, W M. Ph 3-7725

MATTRESS Renovated. Converted into innerspring new mattresses at a savings.
TWIN CITY MATTRESS CO.
509 Coleman, W. M. Ph. 3-4134

PUCKETT MATTRESS CO.
MANUFACTURES renovators Innerspring pillow 2309 So Grand Ph 2-2349

6 ELECTRIC refrigerators. Complete rebuilt and guaranteed. $39 to $49. Don't buy one until you see these. Brennan Utilities.

CLEARANCE ON Fans. Here are real bargains. 52 Inch ceiling fan $35.00. 30 inch window fans $35.00. Hunter 48 inch attic fan $150.00. 18 inch Hunter 2 speed reversible $39.50. 6 lay down attic fans $265.00 value $120.00. 30 inch window fan kits $19.50. Table, pedestal, and blower fans $3.00 up. Buy now while they are cheap. Brennan Utilities.

ATTIC FANS
Installed
NO MONEY DOWN!
$6.38 Mo.
Complete with metal ceiling Shutter and safety fuse that shuts off fan and closes shutter in case of fire.
TURPIN LUMBER & SUPPLY
3116 DeSiard St. Dial 6101

SPECIAL!
Good sewing machines-vacuum cleaners
Good Service
Good Folks to do business with
HORTMAN'S SEWING MACH EXCH
1200 Cypress, W M Phone 3-1780

LARRY: YOU Said you couldn't afford a new suit for your vacation and a vacation too, but I have news for you! Go to JULIUS & SON, 426 DeSiard. Ask to see that good looking imported English Ascot material, it's all wool in summer weight. Leave your measurements and return for the most perfectly custom tailored suit you ever owned. ONLY $39.50 for coat and trousers. If you don't believe it, phone 3-2761!

T. V. SETS. Guaranteed to receive both channels, $49.00 up. They are going fast so get yours now. Brennan Utilities.

Mirror, Mirror On The Wall. . .
Who's The "Smartest" Of Them All?
You will be, if you select your Mirror From . . . .
TWIN CITY GLASS CO.
507 Washington St. Dial 3-8113

HALLICRAFTERS T. V. sets. They are considered the best engineered in the world. We're happy to announce dealership of these great sets. Prices start, $155.95. Long terms if desired. Brennan Utilities.

ITEMS FOR RENT & FOR SALE
Lawn Mowers Sharpened
FLOOR Sanders, Edgers, & Polishers
Power Tools, & House Jacks
Hospital Beds, Wheel Chairs
Pipe Cut and Threaded
New York Hdwe. & Furn. Co.
625 DeSiard Ph 2-4494

SEARS 24-HOUR RADIO REPAIRS
WE SERVICE All makes and models
ALL WORK Guaranteed
LOWER PARTS Cost
Call 3-8821
SEARS ROEBUCK AND COMPANY

SALES & SERVICE
TOLEDO SCALES
111 Ouachita Phone 3-8590

MERCHANDISE

Articles for Sale (45)

MEYERS
PUMP & WATER SYSTEMS
Sales—Service
MASSEY'S SERVICE CENTER
801 Jackson Ph. 3-6615

CYCLONE RESIDENTIAL fence. No down payment. 36 months. estimates. 2-0165. or 7229.

GOOD BURROUGHS electric bookkeeping machine. Motor Supply Co. Ph. 3-8355.

WOOD and metal office furniture. Get our price.
FERD LEVI STATIONERY
101 North Grand. Dial 8147

ONE BENDIX washer & dryer for sale. Reasonable priced. Dial 9-[illegible]

ONE DAVID BRADLEY Garden Tractor. Perfect condition. Ph. 3-8438.

BOY'S 26 INCH Schwinn bicycle, with luggage carriage. 2804½ South Grand. Dial 3-[illegible]73.

PAINTS, SCREEN WIRE, Garden Tools.
May & Guthrie Hardware
411 North 3rd. Dial 2-3660

SUNSHINE
CLEANERS and LAUNDRY
511 DeSiard Ph. 2-2043

FOR THE Best Tire Deal In Town.
Goodyear Service Store
306 Walnut St. Dial 3-1315

DAMAGED MERCHANDISE
FURNITURE, doors, windows, chairs, & lamp shades.
S & P LUMBER CO.
113 Powell Ave. Dial 3-5904

SPECIAL!
JOIN THE Family of proud owners of the fabulous
PFAFF
SEWING MACHINE Makes buttonholes sews buttons, appliques, monograms No attachments needed Approved by Good Housekeeping
HORTMAN'S SEWING MACH EXCH
1200 Cypress, W M Phone 3-1780

FOR RENT Baby beds high chair, etc PH 3-3175 OR 3-8286

FOR RENT
Floor sanders and edgers
By hour or day All new equipment
Montgomery Ward & Co.

U. S. AIRCO room conditioner ¾ ton. 5 year factory guarantee, in original crate. $230. 801 Downey Lane. Dial 3-3952

USED REFRIGERATORS & RANGES
General Gas Corp.
708 Trenton W M Ph 2-0501

VACUUM CLEANERS, Floor polishers for rent.
MAHONEYS, INC.
404 Louisville Ave. Dial 2-4446

FREE!
CHILDS $24.95 tractor plus one year supply washing powder . . . with each New APEX wringer washer, $99.95 & up. MOBILAIRE WESTINGHOUSE Fan, $79.95; WESTINGHOUSE Steam iron, $19.95; WESTINGHOUSE Roaster Oven, $44.95.
COUCH REFRIGERATION
202 Louisville Ave. Dial 3-1202

Thinking of Spring House Cleaning?
Flexalum Venetian Blinds
Are no trouble at all . . . .
Wipe them clean in a few minutes!
Smith's Venetian Blinds
103 Sterlington Rd. Dial 3-2640

FURNITURE galore of all description & we want to move and make way for more merchandise. No reasonable price offered will be refused. Why not come in and browse around. Brennan Utilities.

¾ TON G. E. crated 1953 model air conditioned unit. Selling actual cost plus 10 per cent. Had 12. Have only 3 left. No more when they are gone. Brennan Utilities.

ALUMINUM SCREENS
RUST FREE — LASTS A LIFETIME
BARNETT-GENUSA
111 Willow Phone 7149

OUACHITA MATTRESS CO.
NEW, Repaired, or made into INNER-SPRING. 2307 DeSiard. Ph. 2-2141.

Lawn Mower Service
COBB SAW CO.
403 Washington St. Dial 3-4912

SHAMROCK TILE CO.
Ceramic Tile—Baths—Kitchens
Store Fronts, Drainboards
Collie Shambro, Contractor
407 Thomas, Monroe Phone 2-2269

NATIONAL ADVERTISED MERCHANDISE
RANGES, Refrigerators, & water pumps All slightly used, but in very good condition
GENERAL GAS CORP.
708 Trenton, W. M. Dial 2-0501

FISH TACKLE, Paint, varnishes, tools, Ice Cream freezers & lawn mowers.
JACKSON'S HARDWARE & SPT. GOODS
224 Cotton, W. M. Ph. 2-4780

FOR SALE: 100 bushels of good corn, 4-wheel trailer & rubber-tired lawn mower. Write Box 41, Collinston or Ph. 3402, Collinston.

WATER COLLED window fan. Like new, AVERAGE HOUSE 24 by 36 Ft. For $40.00. Ph. 2-1261.

NEW COMPLETELY Automatic Hamilton Dryer.
REGULAR $289.95
SALE $219.59
Louisville Appliance Co.
416 Louisville Ave. Dial 3-7590

ATTENTION HOME OWNERS
WE WILL RE-ROOF
$112
Nothing down, 36 months to pay.
MONTGOMERY WARD
N. 3rd St. Ph. 3-4451

ELECTRIC MOTOR Sale. New and used Fractional H. P. to 2½ H. P. We promise to undersell anybody in town. Brennan Utilities.

G. E. DRY Drink box with unit, $150.00. Miscellaneous Cafe equipment at kinfolks prices. Brennan Utilities.

Articles for Sale (45) Articles for Sale (45)

POWER MOWER SPECIALS!

17 INCH ROTARY with 1½ H. P. Engine
Reg. $89.50 SPECIAL $74.50

17 INCH ROTARY with 1½ H. P. 4-Cycle Engine
REG. $109.50 SPECIAL $89.50

20 INCH ROTARY with 2 H. P. Briggs-Stratton
REG. $136.50 SPECIAL $114.50

10% DOWN--12 MONTHS TO PAY
Complete Repair Facilities for our Brands
HOWARD GRIFFIN
712 South Grand Ph. 2-2604

MERCHANDISE

Articles for Sale (45)

FILING cabinets. All sizes. $3. Office desk, $10 up. 4 cash registers, $59 to $195. 4 adding machines. $35 to $69. 4 coffee urns. $10 to $65. 55 gallon heavy steel trash can, $4.95. Delivered. 3 recorders cheap, $95. One 50 W Amplifier, $50. Two large air compressors, $150 to $175. 7 ft. meat case with unit, $250. Soda fountain, $1,000 value all for $250. 1000 lb. platform scales. $39.50. Counter & floor display cases, $10 up. Brennan Utilities.

TUXEDO
RENTAL SERVICE
UNIQUE
CLEANERS & LAUNDRY
401 Cypress, W. M. Ph. 2-1318
Please give 5 day notice.

MOTHER'S DAY MAY 10TH
We Have A Large Selection Of
NORCROSS & HALLMARK
Mother's Day Cards
Appropriately worded for each member of the family to give.
Choose From Our Nice Gift Selection
Bibles
Cookbooks
Dictionaries
Letter Baskets
Kem Plastic Playing Cards
Stationery
(Monogrammed If Desired)
Sheaffer Pen & Pencil Sets
Book Covers
Leather Address Books
Book-ends
Diaries
FREE GIFT WRAPPING
Standard Office Supply Co., Inc.
125 St. John Phone 3-3433

SPECIAL!
WILLIAMS ROGERS SILVERPLATE
54-Pc. Set, Complete Service for 8. Choice of 4 beautiful patterns.
ONLY $49.95
With Each Set Of Silver
GET A 40 PC. SET OF
DIANA DINNERWARE
For Only
$1.00
CALL 3-3221
Montgomery Ward
N. 3rd St Monroe, La.

Household Goods, Etc. (46)

The Latest
"UNDERGROUND"
MOVEMENT
New People Coming To The Twin Cities.
Don't wait until they get here to get your apartments and houses ready. You can start right now at our prices. Complete bathroom, 5 ft. cast iron tub. 18 X 20 cast iron lavatory. Reverse trap compact commode. Complete with fittings.
$149.95
West Monroe Plumbing Co.
304 Trenton, W. M. Dial 6040

TELEVISION
ZENITH, ADMIRAL
G. E. AND MOTOROLA
Sales & Service
WALTER REED REFRIGERATION
209 Louisville Ave. Dial 3-8871

7 FT. CHILL-Chest deep freeze reasonable. Perfect condition. Ph. 2-4103.

5 PIECE chrome dinette set, $50. 2 piece living room suite & end table, $100. New innerspring mattress, $30. Ph. 3-1574

MERCHANDISE

Household Goods, Etc. (46)

USED PORTABLE
ELECTRIC SEWING MACHINE
$19.95
DIAL 2-3117

USED WRINGER type washing machine and enameled steel twin tubs, reasonable. Ph. 2-4673.

Moorhead Sewing Center
SEWING MACHINE REPAIRS
Necchi Sewing Machines
SALES & SERVICE
GOOD USED SEWING MACHINES
PHONE 3-3726 816 CROSLEY, W. M.

9 FT. NORGE refrig. Like new. Also Norge Range. Owner leaving town. Dial 3-4689 between 5 & 7 p.m.

5 FT. PHILCO Freezer. Extra clean, $140.00
BABERS
504 Louisville Ave. Dial 2-2635

CLEARANCE SALE
Property Sold
WE MUST MOVE AT ONCE
EVERYTHING going at bargain prices. Only a few more days left to get these bargains.
COOPER SALES CO.
306 Pine, W. M.
Ph. 5950

SEE THE New SINGER 301 with the "slant" needle and exclusive SINGER feature, brings sewing relaxation and ease you never dreamed of before. Call for a free demonstration.
Singer Sewing Machine Co.
115 N 2nd St Phone 3-7851

HOME FREEZER, 1952 International Harvester. 16 cu. ft. Forced to sell, like new, will deliver. $350. Ph. 3-6073.

3 New Admiral Refrigerators
FOR sale cheap! Clark Refrigerator Co
814 Jackson Phone 3-3505.

Servel — Bendix
United Electric Service, Inc.
913 Louisville Ave. Dial 3-3441

IF WE Don't have it we'll get it. Cannon's Store—3014 Cypress, W. M.

SMITH & GREEN UPHOLSTERY
1505 Alabama Dial 7071

WARREN
APPLIANCE & FURNITURE CO.
YOUR authorized Bendix & Servel dealer. Call us for one day service on your appliances.
204 Trenton, W. M. Ph. 8323 or 5323

SOFA BED $15. Poster bed. $10. Apartment gas range $14.50. Hamilton Furniture Co. 3508 Jackson.

30" REED Window fan Deviament. 2 speeds. $100. Ph. 7718 after 5.

USED STOVES, refrigerators, washing machines and furniture of all kinds at bargain prices. Call us or visit our store for whatever you need.
EBERTS 1243 DeSiard Dial 3-6209

ONE SPEED Queen wringer washer, 1½ years old. $50.
USED GAS range. $30.00. Used 9 ft. Norge refrigerator. $40.00. Automatic Hot Point washer. Excellent condition $239.95. G. E. Portable dishwasher, $99.95; used table model Zenith combination radio. Was $124.95, now $99.95. Used Bendix washer, $30.00. 6 ft. 7 ft. Servel refrigerator, perfect condition, $80.00 Apartment upright Electric stove, cabinet model, $60.00. Used dinette set, $40.00
APPLIANCE CENTER
1020 N. 4th. Dial 3-4427

WE'RE NOT KIDDING!
We have no fire sale, nor are we selling out to the bare walls at no profit!
We just have everyday low prices to save you money, and, of course, make us a profit.
Here are a few random bargains, and our store is full of others:
Sewing Machines $27.50
New Rockers (R. R. Slightly damaged) $7.50
Three Piece Bedroom Sets $49.50
Stoves . . . . from $19.50
Guaranteed Refrigerators $49.50
Washing Machines . . . . Only $35.00
Phono-Radio Combinations $23.50
No matter what you need, why don't you come in—we may have it, and you can almost make your own terms.
EBERTS
TRADING POST
1243 DeSiard Dial 3-6209
WE BUY—SELL—TRADE

3-BURNER GAS STOVE
WITH OVEN
$42.50
HOME FURNITURE CO.
N. 5th & DeSiard Monroe, La.

3-DAY CLEARANCE

1952 WRINGER WASHERS

(5 EACH)	REG. $ 89.95	NOW ONLY $ 78.00
(1 EACH)	REG. $ 94.95	NOW ONLY $ 88.00
(4 EACH)	REG. $114.95	NOW ONLY $104.95
(1 EACH)	REG. $129.95	NOW ONLY $119.95
(1 EACH)	REG. $149.95	NOW ONLY $139.95
(4 EACH)	REG. $169.95	NOW ONLY $158.00

AND TOO—You Get
A Full Year's Supply of Soap
With Your Purchase
At No Extra Charge
SEARS ROEBUCK & CO.
THIRD FLOOR
328 DeSiard St. Phone 3-8821

MERCHANDISE

Household Goods, Etc. (46)

Sewing Machine Rentals
HORTMAN'S SEWING MACH. EXCH.
1200 Cypress, W M Phone 3-1780

ATTIC FANS Installed as low as $6.36 per month Nothing down, 3-yrs. to pay
ONECO SALES CO.
2815 Cypress, W M Ph 3-2142 or 3-4401

STUBB'S ELECTRIC CO
DEALERS CONTRACTORS
LIGHTING FIXTURES APPLIANCES
"U PHONE US WE WIRE YOU"
206 North 2nd Phone 5350

Musical Merchandise (48)

RENT A piano — $5 per month up. Apply rent if you buy later, new or used.
HEWITT'S
"Steinway Pianos — Hammond Organs"
216 Grammont

Registered Piano Service
TUNING, REPAIRING, REFINISHING
R. M. Gatlin Dial 3-7164

TELEVISION SALES—SERVICE
R. C. A. VICTOR—MAGNAVOX
DEW MUSIC CO., INC.
346 DeSiard Dial 8127

NEW & USED PIANOS
Electronic Organs — Dumont T. V.
MARINE PIANO HOUSE
3210 Dick Taylor Phone 3-2622

FOR RENT OR SALE
FINEST STOCK of rebuilt, Guaranteed pianos in Northeast Louisiana.
Roark Bros.
MASON & HAMLIN PIANOS
WURLITZER ORGANS
703 Jackson Dial 5700

WE ARE NEVER UNDERSOLD
TWIN CITY PIANO CO.
725 N. 7th, W. M. Dial 3-7164
OPEN SUNDAY AFTERNOON

GULBRANSEN
Spinet Pianos — $595
USED PIANOS
From $35.00
GATLIN
PIANO COMPANY
508 Alexander Ph 2-0640
4 Blocks North of Louisville

KULCKE PIANO SERVICE
All Types Piano Repair
Dial 8515 or 2-3235 Monroe, La

Business, Office Equipment (49)

USED ADDING Machines, $35.00 up.
DAVIDSON OFFICE EQUIP.
202 Louisville Ave. Dial 3-7766

MONROE CALCULATOR, only $95. Burroughs Cash Register $95. Call Bob Rhodes 3-6533.

USED OFFICE DESKS
1243 DeSiard Eberts Ph 3-6209

Office Machines Sales & Service
Standard Office Supply Co.
125 St. John St. Phone 3-3438

Sporting Goods (50)

AT "GENE'S"
YOU WILL FIND EVERYTHING YOU NEED FOR REAL GOOD FISHING.
GENE'S SPORTING GOODS
712 South Grand Ph. 3-2834

PARTS AND SERVICE FOR
SHAKESPEARE & PFLAGER REELS
HUNT & WHITAKER, INC.
110 Hall — Customer Parking — Ph. 3-2781

Martin Outboard Motors
Star Hdwe. & Furn. Co.
514 DeSiard Ph. 3-5960

Boats & Accessories (51)

CABIN CRUISER 8 x 24 Mercury Motor. $500. Robert Layton. Ph. 2-4622.

BOAT & TRAILER. Excellent condition. 311½ Haynes, W. M. Dial 6210 or 3-7104.

14 FOOT Run-about. New, never been wet. Complete with steering. $300. Ph. 3-3845.

WANT ADS find jobs for high School Graduates

Building Materials (52)

FIBERGLASS INSULATION PRODUCTS
HARGUS INSULATING CO
419 Walnut Ph 8944, 7110

QUALITY LUMBER
GET OUR PRICES BEFORE YOU BUY
R. W. Butler & Sons Lbr. Co.
2½ MILES WEST ON HWY 80
W Monroe Ph. 3-1341

MARINE PLYWOOD
ALL SIZES
J. B. McCOY LUMBER CO.
901 S Grand Dial 3-5194

HOME REPAIR service, decorating, add a room, painting, etc We finance
MONROE LUMBER & SUPPLY
[illegible]th & DeSiard Phone 6096

MOVED INTO NEW BUILDING
J. C. STEELE LUMBER CO.
907 Coleman, W. M. Ph. 2-4467, 2-4468

Custom Planing — All Patterns
PRESTON LUMBER
19th & Olive Ph 3-4283

CUSTOM Sawing — Custom Dressing.
ALBRIGHT SAW MILL & LBR. CO.
2½ Mi. out on White's Ferry Road.
Dial 8325—2-2573

DEPENDABILITY, GOOD looks and price—you'll find a car to meet your requirements in the want ads

Farm Equipment & Supplies (55)

JOHN DEERE
MODEL B
Extra Clean, perfect condition.
$600
WILKINSON MOTOR CO.
309 North 4th St. Phone 3-7761

Oliver Tractors
Diesel—butane or gas
Oliver Tractor Co Inc
Louisville Ave Dial 2-4644

FERGUSON TRACTORS
And Farm implements
SALES-PARTS-SERVICE
WILKINSON MOTOR CO.
309 Washington Phone 3-7761

MERCHANDISE

Machinery & Tools (53)

FOR SALE or will trade for real estate Portable saw mill with power unit Ph 2-2694

Farm Equipment & Supplies (55)

We Are
Your Authorized
Dealer
For
BURCH
TRUE BLUE
PLANTERS
More Burch Planters Used Than Any Other Make!
CALL AND LET US
Arrange A Free
Demonstration
WILKINSON
MOTOR CO.
Your Burch Planter Dealer
309 N. 4th Street Phone 3-7761

"Better Farming"
Used Tractor
SPECIALS!
LATE MODEL FARMALL H tractor with cultivator, planter, & fertilizer distributor. (New Tractor Warrantee)
FARMALL M Tractor with four row cultivator. (New Tractor Warrntee.)
(2) FARMALL CUB Tractors with full equipment. (These tractors practically new.)
JOHN DEER MODEL A and cultivator.
FARMALL C with 2-row cultivator, middle buster, planter. (Like New).
We Do Not Anticipate Carrying These Tractors Over Until Fall, So. . . .
WE HAVE PRICED THEM TO SELL
NOW!
Scott Truck & Tractor Co.
"Your International Truck & Farmall Tractor Dealer"
720 DeSiard Ph. 2-4432

Water Wells (55-A)

DEEP & shallow water wells drilled Call W. M., Rasberry, 3-5593 or 6591

FEAZEL WELL CO.
ROUTE 1, HWY 80, W M
WATER WELL CONSTRUCTION
CALL C. S. FEAZEL PH 3-3657

Seeds, Plants, Flowers (56)

Grading—Dirt Hauling—Plenty Top Soil
D L Bryan Ph 3-5201

Flower & Fill Dirt
Phone 8991 or 3-1096

YARDS GRADED special flower bed dirt Top soil L H Hemphill Ph 8206

GRAVEL & DIRT HAULED
LOTS GRADED AND CLEARED
CHAS B BURPO PH 3-2966—3-1906

Wanted To Buy (60)

We buy used furniture or anything of value
GLOBE FURNITURE CO
1411 DeSiard Phone 6290

WE Buy Used Furniture Any Kind
SIXTH ST. FURN. CO
116 Sixth St Dial 3-5202

REAL ESTATE FOR RENT

Furnished Apartments (61)

118 SOUTH 5TH.
EFFICIENCY apt. Recently redecorated. Dial 2-2536 or 2-4246

SMALL FURN. house ½ block off Hiway 80 in W. M. $40. Ph. 7805

2 BEDROOM apartment in private home. Children accepted. Apply 108 S. Riverfront, W. M.

2 ROOM FURNISHED apartment upstairs. Utilities paid. 207 Layton.

MODERN & clean 2-room furnished apartment. Electric refrigerator, window fan, built-in cabinets. Front & back entrances. 203 Dixie Ave. Ph. 3-5426.

MODERN house trailer. Convenient. Cool. Economical. Quiet. Electric refrigeration. Apt gas stove. Shower. Washing Machine. Furnished. Near city bus line. Children welcome. Ph. 2-2028, 1707 College.

THREE ROOMS. Private bath, window fan new innerspring mattress, new rubber tile floors, front & back entrance. Very desirable neighborhood. Dial 3-3667

Furnished Apartments (61)

FOR RENT
120 DEPOT STREET
(3) 2-Room Apartments (1) 3-Room Apartment
(2) 3-Room Apartments (1) 1-Room Apartment
(10) Single Rooms
ALL FURNISHED—ALL UPSTAIRS, 2nd FLOOR
$100 PER MONTH—5 MONTHS RENT IN ADVANCE
KOKINOS, INC.
PHONE 2-2930

REAL ESTATE FOR RENT

Furnished Apartments (61)

CLEAN. Private. Furnished, three room plus bath apt. Walking distance downtown. Quiet neighborhood. $49.50. Ph. 3-2605.

NICE GARAGE apt. 4 rooms & bath. 1112 No. 2nd. Couple.

TWO ROOM furnished apt. Private bath and entrance. Dial 2-4615

LARGE bedroom, kitchen, private bath, porch. Refrig. Utilities paid. Adults. Ph. 3-5100

4 ROOM FURN. apt. for rent. Carport. Ph. 2-0234

2 ROOM FURNISHED apartment. Private entrance. Ph. 3-1336

WANTED LOCAL couple for nice apartment. 802 N. 6th. Dial 3-4770

3 ROOM FURNISHED apartment. Front & back entrance. Electric refrigerator. Ph. 2-0687

TWO ROOM furnished apt. Walking distance of Monroe & W. M. 111 Linderman, W. M.

3 ROOM FURNISHED apt. Private entrance and bath. Close in. 405 Ouachita Ave. Dial 3-5071

FRONT 2 room apt. Couple. Bills paid. Close in. Ph. 3-1503. 618 Oak.

NICELY Furnished 2-3 & 4-room apartments. Private entrance & bath. On busline. 1900 Jackson St. Ph. 6603.

2 LARGE Rooms. Close in. Bills paid. 100 Ludwig, West Monroe.

BEDROOM next to bath with kitchen and living room privileges. Walking distance of town. Ph. 2-4209.

3 ROOM FURNISHED apartment. Close in. Phone 3-8709.

LARGE upper 3 room apt. Pvt. bath. Attic fan. Close in Northside. Gas & water paid. $65 Dial 7379

3-ROOM APT. PRIVATE BATH. Venetian blinds. College section. Dial 3-4729.

MODERN 3-room apartment. Bath. Utilities paid $80 mo. Ph. 2-2997.

FURN. APARTMENT 518 Hall. Ph. 2-4167 after 5 p. m. Week days.

2 AND 3 Room apartments. Private baths 115 Louise Anne Ph. 3-3120

2 AND 3 ROOM furnished apartments $10 per week. Sixth & Grammont St Brick Bldg Upstairs Ph 2-2930

FURN. APT. bills paid. No price over phone. 2709 S. Grand. Ph. 3-2860 or 2-1002.

FURNISHED apartments. Private entrance and bath. Close to town. 403 Sixth St.

EFFICIENCY APT Pvt. bath. Rio Vista Apt. 226 South Grand.

3 FURN. ROOM apt. Pvt. entrance. Electric refrigerator. 800 Sandifer.

3 NEW FURNISHED apartments. West Monroe. Dial 6464.

NEWLY DECORATED Apartments. Large or small. Furn. or unfurn. Apply 804 St. John or Dial 7714 before 3 p. m.

MODERN Apt. Furnished. $65 plus utilities. Ph. 2-4459 or 2-2780.

NICELY FURNISHED 3 room downstairs apt. Pvt. bath. Hardwood floors & Innerspring mattress. Gas & water paid. $65 per month. 801 N. 2nd. Dial 8221.

2 ROOM Apt. Well furn. Clean. Convenient on bus line. Couple. 1910 S. Grand. Ph. 3-3736.

4 ROOMS. PVT. bath. Accept children. 900 Wilson, W. M. Dial 5840.

MODERN FURNISHED apt. Available April 18. Dial 2-2780 or 2-4459

Unfurnished Apartments (62)

4 ROOMS & bath. Porches. Bus line. Adults only. 1906½ South Grand. Ph. 3-3712

310 S. 2ND. W. M.—3 room duplex apt. Front & back ent. Large closet. Walk in pantry. Adults only. Dial 3-6402.

3 ROOMS & bath garage apt. $45 mo. Adults only. Ph. 2-4025

LOVELY UNF. northside apartment. Couple. Phone 2-2424

FURNISHED 2 bedroom apartment. Upstairs. 506 Montgomery. Ph. 3-5810

3 ROOMS and bath. 2601 S. Grand. Ph. 3-6220

MODERN unfurnished duplex. Southside. Dial 2-0331

NEW DOWNSTAIRS. Walking distance to town. 4 lovely large rooms. 610 Catalpa. Apply 600 Catalpa St.

AVAILABLE MAY 1st Duplex apartments. Corner Sterlington Rd. and Hypolyte. Dial 5391 or 2-1780.

2 - ROOM unfurnished apartment. Share bath. Phone 3-8625.

1314 N. 6TH. W. M. Two bedrooms. Central heat. Available May 10th. $75. Ph. 3-8311.

THREE ROOMS & bath. Near Brown Paper Mill. Dial 2-3326.

3 ROOM UNFURN. Apt. Share bath. Bills paid, $12.50 per week. 1613 South 2nd.

4 ROOM UNFURN. GARAGE APT. WITH GARAGE. COUPLE. 1106½ NORTH 3RD. DIAL 3-3201.

2404 LEE AVE. Duplex. 4 rooms & bath. Redecorated. $55. Available now. Dial 3-4412

3 ROOMS & private bath. Close in. 215 Layton. Ph. 8408

DUPLEX, 4 rooms and bath, near bus. $45.00. Inquire, 302 Virginia St.

3 ROOMS, Private bath and entrances. Northside. Ph 3-8786

ONLY $26 PER MONTH
Newly Decorated 2 bedroom Apartments
On Coolidge and Myers Streets
Children Accepted Ph 3-7485

UNFURNISHED duplex. 3 rooms, 402 Morris Ave. $35 mo. Ph. 2-2406

COLLEGE AREA: Lovely 2 bedroom apt. Private bath. Plenty closets. Hardwood floors. 9 ft. refrigerator. Ph. 6033.

MODERN UNFURNISHED DUPLEX. SOUTHSIDE.
E. A. PORTER REALTY CO.
Dial 2-0331 or 2-3225

Business Places (67)

REAL ESTATE FOR RENT

Unfurnished Apartments (62)

3 BEDROOM Apt. 1801 Jackson
Apply 200 Peach

NEW GARAGE Apt. Ground floor. Adults. Bills paid. $50. W. M. Ph. 2-4608.

MODERN 4 room unfurn. apt. 301 North 4th, West Monroe. Ph. 2-4428

5 ROOMS. Will accept children. 707 Georgia. Dial 3-8168.

Furnished Houses (63)

FURNISHED house. Owner reserves one room. 505 Carlton. Ph. 3-4501.

FURNISHED 2 bedroom house. Southside $85.00 mo. Ph. 6872

SMALL 1 room furn. house. Shower. Elec. refrig. 510 Breard. Dial 3-3711.

SOUTHSIDE. 6 room, 2 story partly furnished. 3 room apt. furnished. Ph. 3-8602.

Modern 3-Bedroom Home
BEST FURNITURE. Electric refrigerator, Maytag range, attic fan, car port. $125 furnished, $100 unfurnished. 1004 Arkansas Rd., McGuire Addn., W. M. Phone 3-6969 or 3-8641.

NICE CLEAN 4 room furnished house. 210 7th St. Monroe.

Unfurnished Houses (64)

2 BEDROOM house thoroughly reconditioned. $80 a month. 3305 Cameron. Cole's Addition. Ph. 2-0750.

414 STUBBS. 8 room house. Hardwood floors. Venetian blinds. Attic fan. Screen front porch. Garage. Vacant. Dial 8221.

3 BEDROOM house. Phone 3-1364 after 10 a.m.

1021 GEORGIA. Unfurnished 2 bedroom house. Extra large lot. $45. Dial 3-7430

UNFURNISHED three room house. Bawcomville. Dial 7305

MODERN 2-bedroom house. Southside. Plenty closet, cabinet space. $55 mo. Ph. 3-4702

207 ARK. 8 room house. 4 bedrooms, lounge room & two baths. Suitable for office, clinics, or residence. Dial 8221.

PRACTICALLY new 1 bedroom house. Couple only. W. M. Ph. 3-3940.

NICE 3 room house and bath. Close in on busline. 512½ 7th St. (Between Layton & Calypso) $40 mo. Couple preferred. Dial 3-7735.

Rooms With Board (65)

ROOM & BOARD for ladies & gentlemen. The Bridges Home 311 N. 3rd. Ph. 3-6537.

ROOM and board for men only. 704 Riverside Monroe. Phone 9328.

Rooms Without Board (66)

NICE BEDROOM for employed lady. Private bath. Phone 3-2011.

UPSTAIRS bedroom, with shower. Dial 8422.

FURNISHED bedroom for gentlemen. Private. 108 S. Riverfront, W. M.

BEDROOM FOR rent. Close in. Ph. 2-1400 404 Pine

Rooms. $5 per week. Gentlemen only. Phone 3-4503

LOVELY BEDROOM for business girl. Close in Ph 3-5257.

NICE BEDROOM with or without pvt. bath. Fan. Venetian blinds, garage. 111 Pine St. Ph 8437

2 CONNECTING bedrooms (3 beds). Back private entrance. Near buslines & cafes. Ideal for working gentlemen or girls. 508 Alexander. Ph. 2-0640.

PARK AVE. Something different. Front room, private entrance. Carport. Gentlemen. Ph. 2-2913.

FURN. BEDROOMS. Pvt. bath. Refrig. & hot plate. Dial 3-2860 or 2-1002

ROBERT E. LEE HOTEL outside rooms $5.00 week. Ph. 9454 114½ 6th St.

COMFORTABLE bedroom. Conveniences. Pvt. ent. Men. 1908 Riverside. Dial 5750

NICE BEDROOMS 105 PINE
Ph 6145

$6.00 PER WEEK
EARLE HOTEL
231 S. Grand Phone 2-1427

ROOM WITH Pvt. bath. Gentleman preferred. 110 Ouachita.

Business Places (67)

FOR SALE
Commercial Building
TRENTON & NATCHITOCHES, W. M.
AIR CONDITIONED. Ideal location for Modern Drug Store, shoe store or exclusive dress shop.
MRS. R. E. DAVIS
Dial 8422

FOR RENT: Store building. 1316 Breard St. Good location for grocery or fish market. Ph. 2-1156

FOR SALE or rent. 3 bedroom house. Newly decorated. Close to school. 401 Wheelis St. W. M. See T. John Dept. Store. Ph. 3-1410.

Night Club for Sale or Rent
Dial 3-2144

NORTH 3rd. Excellent location. Two store buildings. Vacant.
Mrs. L. G. Gilliland
Realtor Dial 8851—2-3770

HAVE TWO excellent warehouses for rent or lease. $100.00 & $200.00 per month.
Mrs. L. G. Gilliland
Realtor Dial 8851—2-3770

For Rent Or Lease
BUILDING 20x60 706 Louisville Ave $125 month Will rent, day by day or month by month
PHONE
7704, 7853, 2-0804

FOR RENT
SERVICE STATION
GOOD LOCATION
1700 BLOCK OF JACKSON
CALL 7176
BETWEEN 7 & 5 WEEK
DAYS ONLY

BUY & SELL TWICE AS WELL WITH WANT ADS! DIAL 5161

REAL ESTATE FOR RENT

Business Places (67)

SERVICE STATION
FOR LEASE
MODERN STATION
ON HI-WAY 80
CALL MR. MOORE
9852 DAYS
3-5055 NIGHTS

FOR LEASE

LARGE BRICK BUILDING

Next to Western Union

(50 ft. from DeSiard St.)

H. L. ROSENHEIN

REALTOR

807 Ouachita Bank Building
Dial 8668

Commercial And Investment Properties Bought, Sold & Leased

H. L. ROSENHEIN
REALTOR
807 Ouachita Bank Building
Dial 8668

Wanted To Rent (70)

YOUNG MARRIED couple with school age child desire 2 or 3 bedroom modern home. Prefer northside. Dial 3-8463 or 3-8821. Ext. 33. Mr. McGill.

SETTLED couple desires 2 bedroom unfurnished house on northside. References furnished. Ph. 2-2681 from 7 a.m. to 6 p.m. Mr. H. R. Welch.

REAL ESTATE FOR SALE

Business Property (71-A)

BRICK STORE on two-thirds acres of land. White's Ferry Road. Ph. 2-0376.

FOR SALE

400 HUDSON LANE

Ideal Property For Doctor's Office, Clinic or Other Business

H. L. ROSENHEIN

REALTOR

807 Ouachita Bank Building
Dial 8668

FOR SALE

TWO STORY BRICK BUILDING

118 South Grand Street
Near DeSiard

(The Ground Is Worth The Asking Price)

H. L. ROSENHEIN

REALTOR

807 Ouachita Bank Building
Dial 8668

FOR LEASE OR SALE: Best neighborhood Grocery location in Twin Cities. South W. M. Living quarters in rear. Continuous grocery business since 1920. Bldg. Closed due to fire. Ideal setup for couple. Fine corner for duplex or home. Apply owner Mrs. Belle Thornhill, 303 Filhoil, W. M. Ph. 3-2833.

FOR SALE: Grocery store and fixtures. Excellent location. Down town, West Monroe. Must sell due to ill health. Dial 5453 after 5:00 p.m. to 9:00 p.m.

REAL ESTATE FOR SALE

Business Property (71-A)

CORNER BUSINESS LOT

(Close In On)

WASHINGTON STREET

H. L. ROSENHEIN

REALTOR

807 Ouachita Bank Building
Dial 8668

WAREHOUSE SITES

ON RAILROAD TRACKS

H. L. ROSENHEIN

REALTOR

807 Ouachita Bank Building
Dial 8668

Building & Contracting (71)

BE PROUD
OF THE HOME YOU OWN.
Modernize . . . Remodel

For added comfort and convenience. See us for all your building needs.

NO MONEY DOWN . . .
36 Months to pay.

USREY LUMBER & SUPPLY
501 N. 18th. Dial 7704

Farms & Lands (72)

150 ACRES ON Bayou DeSiard. If interested phone 3-3622.

80 ACRES high dry Madison Parish land on gravel road. 7 miles south of Waverly. All minerals $60.00 per acre. E. C. McCalip.

557 ACRES—Close in to Monroe. Near Fondale. Dial 3-7430.

Houses (73)

$5,700

204 GEORGIA Six room house with separate dining room.

FREEDA MICKEL

Dial 3-8858 Realtor Dial 3-5850

T. C. RODGERS
BUILDER OF HOMES
1502 NORTH 3RD. ST. WEST MONROE
PHONE 3-7192

BY OWNER— Just off Loop rd. 3 bedrooms, tile bath— Living room, Kitchen, dining room— den— Carport & storage-plenty closets & cabinets— Air Condition Central heat— steel sash. Cyclone fence & extras too numerous to list. Ph. 3-4702.

Beautiful One-Story

BRICK HOME

3 Bedrooms—2 Baths

Very attractive grounds with trees, shrubbery, flowers, and lawn.

Located in one of the best northside residential sections.

Available Now

H. L. ROSENHEIN

REALTOR

807 Ouachita Bank Building

Dial 8668

Building & Contracting (71)

Building & Contracting (71)

$500 DOWN
SIX NEW TWO BEDROOM HOMES

Under Construction. Southside Monroe. Two Blocks From School. Buy Now And Select Your Own Decorations.

$50.00
HOLDS YOUR CHOICE

GREATER MONROE HOMES, INC.
Dial 2-3124 Days
After 6 P.M. and Sundays 2-1182 or 2-0757

IT'S EASIER THAN YOU THINK TO OWN YOUR OWN HOME

– DO IT NOW –

Why pay rent when in most cases monthly payments on your own home are less. We have complete home building facilities, including arranging financing and FHA plans for all size homes.

We will build on your lot, or secure a lot for you in the neighborhood you desire.

SEE US FOR YOUR HOME IMPROVEMENTS

We Have Complete facilities for remodeling or repairing your property under our convenient FHA Pay-Out-Of-Income Plan . . . Nothing Down . . . 3 years to pay.

6096 Monroe Lumber & Supply 6777

th At DeSiard P. O. Box 24, Monroe, La.

REAL ESTATE FOR SALE

Houses (73)

1006 MILTON ST.

Lovely One Story

Six Room

BRICK HOME

Very Attractive Grounds
Shown by Appointment Only

H. L. ROSENHEIN

REALTOR

807 Ouachita Bank Building
Dial 8668

MAKE

MOTHER'S DAY

HER HAPPIEST DAY

GIVE HER THE KEY TO

HER OWN CASTLE

MOTHER spends most of her day in her kitchen. It will be fun for her to spend it in this paneled work saver, with built-in G. E. dishwasher & disposal—stainless cabinets—with everything arranged to save steps. She'll be delighted with the three bedrooms and two easy-to-clean all tile baths, plus the hardwood block floor. It's just the thing for a Mother's Day Gift. Located at 1622 Milton St. in Marie Place. Priced at $17,550 with $4,550 down.

WHAT PRICE comfort? $9500 with $1450 down will buy it. It's at 421 Howard Street (just off Loop Road). Has living room, dining room, and kitchen with 3 large bedrooms, plenty of closets and storage. Lot is 75 x 150 with oak and pecan trees for all day shade. Call us. We'll show anytime.

LIVE IN comfort in living room, kitchen, and dinette, and two bedrooms for almost nothing. That's what you can do by buying this very nice duplex at 1405 S. 4th St. Rent of one side will almost make your monthly payments. Both sides same size. Plumbed for Bendix—hardwood floors, and two-car garage. $9-500 will buy with $1900 down.

NO CLOSING costs necessary when you buy this three bedroom home at 313 Georgia. $1928 is total down payment. Assume 4 per cent G. I. loan with $45 monthly payment. Living room, kitchen with dinette. In excellent condition.

COLLEGE AREA—$1287 down, $51 month. Comfortable 5-room, 2-bedroom home on corner lot, 60 x 150. Located at 1412 College. Total price, $8750.

ALL NEW and ready to move in. Very pretty 4½-room home at 1403 McGuire Ave. In college area. Has living room, kitchen with dinette, two bedrooms, and bath. $1300 down. Total price, $9450.

1409 FORSYTHE—3-bedroom home with large living room and fireplace and kitchen, 7x15, with built-in Bendix, double sink, plenty cabinets. Total price, only $13,650 with $3250 down.

JUST OFF Park Ave. at 2510 Hawthorne Street. Fine older home—6 rooms, 2 bedrooms. In extra good condition. Has living room, dining room, kitchen, and breakfast room. $2500 down will handle. Total price, $10,500.

IF YOU NEED 3 bedrooms and 2 baths, you can't beat this brick home, just finished on Essex Street for only $14,500 with $1900 down. Has living room, dining room, and kitchen, central heat, attic fan, natural woodwork and hardwood floors.

IN THIS KITCHEN, everything is arranged for the greatest convenience. Curtis factory cabinets over all of 2 walls, Vent-A-Hood, double sink, inlaid linoleum floor. Has large living room, dining room, 2 large bedrooms, with lots of closets. Hardwood floors, central heat. Don't miss this beauty on Saratoga at Frances Street in Marie Place.

$1245 DOWN will buy this 2-bedroom home located at 3414 Lee Avenue, near school, church, shops, and bus line. Has 5 rooms, beautiful lot and separate garage.

ON THE BAYOU—3-bedroom, 2-bath, 3-level home with 185 ft. bayou frontage. Beautifully landscaped. Central heating, 50-foot boat dock. Best fishing and swimming. Has screened porch on bayou. Total price, $16,500. Best financing.

1½ ACRES WITH 255 ft. bayou frontage. Large duplex — one side, 2-bedrooms and den; other side, 4-rooms, 2 bedrooms. Has central heat, soundproofing, asphalt tile floors, all metal kitchens. Has copper pipes, (2) 30-gallon water heaters. Home is 2 years old in excellent condition. $21,000 total price.

BIG, BEAUTIFUL brick in Broadmoor (old Spanish City). Approximately 1650 ft. of floor space with 3 bedrooms, seperate dining room, and attached garage. Floors are asphalt tile with carpet in living and dining rooms. Lot is 125x112. Pay $3500 with no closing costs. Total, $14,500.

207 MITCHELL Lane in West Monroe near school. Two bedroom home with living room, kitchen, and dinette. Has screened back porch, hardwood floors, and fenced back yard. Total price, $8600. $1850 down or assume notes of $45 month and pay $2250 equity.

SOLID brick means little up-keep. 3-bedrooms, 2 baths, and den and covered patio, living room, dining room, kitchen, and attached garage. Lot is 75x200 at 108 Ozone Street in West Monroe. $3600 down — total price, $15,200.

$10,500 FOR 3-bedroom home at 214 Riggs Street near new high school in West Monroe. Wonderfully arranged with kitchen and dinette and closed breezeway to attached garage. $2100 down will handle.

FRESH COUNTRY air — full acre of grounds and new 2-bedroom, 5-room home on Barr Lane, West Monroe. Everything for modern and comfortable living. Total price, $10,900 with $2900 down. Assume payments of $56 month. Will show anytime.

ON JEWEL LAKE in West Monroe. Beautiful 3-bedroom home with living room, dining room, kitchen, breezeway, and carport. Lot is 100 X 375 on lake. $15,750 with financing available.

TROY & NICHOLS
DIAL 3-7756

Realtors Frances Hotel
Nights and Sundays, Call
A. L. Linton, 9592 J. L. Smith, 3-6110

Building & Contracting (71)

REAL ESTATE FOR SALE

Houses (73)

1005 MEADOW BROOK DR.

BEAUTIFUL HOME ON LAKE, IN McGUIRE ADDN. Carport, outside storage, central heating, attic fan, large picture window fronting lake.

LOT 100 by 375
LARGE OAK TREE
WITH BRICK AROUND
TREE.

Will consider leasing furnished or unfurnished.

SHADY WALL

Real Estate Phone 3-5031

PRICE REDUCED

207 FLANAGAN St. West Monroe. Attractive two bedroom home. Attic fan, floor furnace. Corner lot.

ELSIE McCLENDON
Dial 2-4649 or 2-3463

IMMEDIATE POSSESSION

TWO BEDROOM home. Large living room, separate dining room. Youngstown cabinets in kitchen, hardwood floors, two floor furnaces, attic fan, Venetian blinds, & lots of closets. Carport. Well landscaped lot, 100 X 261. $1500 cash. $64.48 monthly.

T. W. HUMPHRIES, DIAL 2-0188

WHAT WILL YOU GAIN BY WAITING?

SELECT THE HOME OF YOUR CHOICE TO-DAY.

304 GEORGIA. Southside. Two bedroom home. Three years old. Redecorated. Dream of a kitchen. Double sink and piped for Bendix. Hardwood floors. Textone walls. Monthly notes of $41.00. Total price, $7900.

506 SHERROUSE. Lovely ranch style home. Three bedrooms. Lot 105x150. Priced at $16,750.

207 RIVERBEND, West Monroe. Three bedroom home. Living room, private dining room & large kitchen. Oak floors, garage & chicken yard. Close to school. Total price, $8,150. $50 per month.

TWO LOVELY ranch style homes, one located 3½ miles from Monroe in the country on Evergreen Road with lot, 200 X 250. Price $7700. Another located 1323 North 7th, West Monroe with lot 75 X 150. Price $9300. Both these homes have two bedrooms, living room, kitchen with dinette combination. Tile floors, central heating, attic fan, storage room & carport.

CALL FOR YOUR APPOINTMENT TO SEE THESE LOVELY HOMES TO-DAY.

MRS. IVY RAYNER

Realtor Dial 2-0270 or 2-4689

204 CARLTON

NEW THREE bedroom home. Asbestos siding, new natural woodwork, panel ray heaters, hardwood floors, large lot. FHA loan $7500. Price, $9250

MRS. ALICE DAVID

Realtor Dial 2-0881 or 2-4309

Mrs. Jewell L. McQuiller

Dial 3-1551

COMPLETELY furn. 5 room house. Close to paper mill. ½ acre land. Price $5250. Dial 7308.

BY OWNER. Modern two bedroom home. On corner lot. Located 1600 S. 3rd. Venetian blinds, disappearing stairway, attic fan, piped for automatic washer. Pay equity of $1600 & assume loan. Monthly notes $52. Dial 3-8717

2 BEDROOMS & den. Lot 75x160. 705 Filhoil.

SEVERAL residental lots on Tenn. St.

2703 S. GRAND. 2 bedrooms. Attic fan, floor furnace. Excellent condition.

609 S. 2nd. Three bedroom home. Double garage. Lot 70x120. Excellent buy.

2912 GORDON. Five room house, completely furnished. Most outstanding collection of azaleas & camellias. Quick possession.

MCGUIRE Addn. Two bedroom home. Floor furnace. Attic fan. Lot 100x137.

1 BLOCK from Jr. College. 9 room house. 1½ bath.

3 ROOM garage apartment.

MRS. R. E. DAVIS

Realtor Dial 8422 or 3-5850

MRS. C. W. WILLIAMS

Dial 6338

FOR SALE by owner. Large 3 bedroom home. 5 years old. Northside. Near Municipal Golf Course. Ph. 3-2076.

NEW TWO BEDROOM HOMES
$450 DOWN
SOUTHSIDE & NORTHSIDE MONROE
PHONE 2-1182 OR 2-0757

For Security Of
To-Morrow
BUY YOUR HOME TO-DAY
MONROE

6 ROOM HOUSE & bath.

ONE-4 ROOM house, 2 baths. 4 room garage apt. 2 baths. Lot 50 x 152 feet. Located 714 Grammont St. Price $8,000.

LARGE 6 ROOM House, Breakfast Room, Tile bath. Screen porch. Metal awnings, Venetian Blinds, Floor furnace, Attic fan, Life time Roof outdoor Living Room. double garage. Corner lot 75x150. Located Sherrouse Ave. College area.

6 ROOM HOUSE. & Bath, carpet on living room & dining room. Extra large closets. Screened porch. 2 attic fans. 2 floor furnaces. Double garage. Large lot. Just been redecorated throughout. Located on Northside. FHA approved.

SUNSHINE HEIGHTS, Addn. Large story & half house. Three bedrooms, den & bath. 1560 ft. floor space. All built in features. Draperies & panel ray heat. Large shade trees. Lot 110 x 200. Must see to appreciate.

4 ROOM HOUSE & bath 1304 S. 1st. venetian blinds & dispearing stairway. Price $7,165. Already financed.

105 PINE. 15 ROOM House, 2 baths. Completely furnished, except 2 rooms. Ideal for rooming house $15,000

WEST MONROE

LARGE 4 ROOM house, bath screened porch - garage, 2 store rooms. Venetian blinds, floor furnace - Lot 85x150. Located at 2606 N. 10th. McGuire Addition W. M. Price $8,625. $1,625 cash Balance $50 Mo.

LARGE 4 room house, & lot. Life time roof. 309 Benson. For colored.

6 ROOM HOUSE. Not completed. Lot 75 x 150. Located 1118 Bennie Breece. North of paper mill. $1250.

NEW 5 ROOM house. bath. Carport, Lot 55x150. 203 South 5th, W. M.

5 ROOM HOUSE & bath Venetian blinds. Garage. Corner lot. Close in. W. M. Cypress St. $8500.

NICE 5 ROOM house & bath, Garage, store room, & porch. Attic fan, central heat, lot 200 X 200. Will FHA. $14,-600 for 200 ft lot, or $12,600 for house & 120 ft. lot. Located 1001 Meadow Brook Drive, W. M.

309 NORTH 5th. W. M. 6 room house. Bath dinette, & den. Lot 100 x 150. $7700. Will G I

LARGE 3 ROOM house. Bath, porch, attic fan, garage, store room. Lot 56x145. Located 205 Whellis St. W. M.

LOTS

ONE LOT. Corner of Stanford & Richmond. With 6 large bearing paper shell pecan trees.

4 LOTS. 75 x 150. Marie Place Addition. Near Lexington School. Priced very reasonable.

FARMS

22 ACRES. Located ½ mile beyond Eros, La., on black top rd. knowns as the Windgate Place. Deep well water, butane gas, & lights, also has a good barn.

100 ACRES OF good farm land under fence. 65 in cultivation. Located ½ mile off Jonesboro Hwy. about 5 mile from Brown Paper Mill.

20 ACRES OF Land on Ark. Rd. 5½ miles from new bridges. $4,000. $1,000 down Balance monthly.

E. W. CRUSE, REALTOR
OFFICE PHONE 3-4412
Home Phone 2-4966

REAL ESTATE FOR SALE

Houses (73)

LOANS
ON
REAL ESTATE
$100 TO $2500
MASON & PEARSON, INC.
306 SOUTH GRAND, MONROE

1410 SOUTH GRAND

SOLID BRICK two story home. Large lot. Price reduced to $18,000. Have FHA committment for $14,000.

C. E. BUCKLEY, PH. 3-1195

605 ADCOCK. TWO bedroom house. Already financed. Pay small equity. Monthly payments $35.34.

607 RICHARDSON. Lovely two bedroom home. On double lot. Pecan trees & pear trees.

1510 ALABAMA. Practically new two bedroom home. Small down payment. Monthly payment $47.44.

405 MOORE. Lovely three bedroom home. Dining room, kitchen, bath & work room. Carport. Double lot.

1209 RIDGE Ave. Lovely two bedroom home. Beautiful yard. Large lot.

904 ARK. Corner lot. Two bedroom home

2508 NORTH 9th. McGuire addn. Vacant now. Lovely five room house. Redecorated on inside. Garage. Immediate possession.

CROSLEY ST. W. M. Seven room home. Monthly payment $57.50.

STERLINGTON, La. Lovely three bedroom home. Immediate possession.

8 NICE LOTS near Glenwood Addn. W. M. all Utilities available.

20 NICE LOTS near Catholic School in West Monroe. Will not sell Individually. All Utilities available.

SHADY WALL

Real Estate Dial 3-5031

1010 NATCHITOCHES, W. M. Combination living quarters. Must see to appreciate. Lot 42½ x 150. Next to alley. $8200.

RESTFUL HOME Road. 6 room house. Double garage. Two room house in rear. Party furnished. Lot 130 x 840. $8500.

OFF HWY. 80. 8 miles out. Four room house & bath. Butane gas. Two acres. $5,000. Approx. $1600 cash.

1309 N. 6th. W. M. New three bedroom home. FHA built. Lot 75 x 125. 25 year loan. $11,500.

CORNER NORTH 6th & Crosley. W. M. New 4½ room house. FHA approved loan. $9,000.

206 ANDERSON. W. M. Three bedroom home. Asbestos siding. Good condition. Lot 50 x 150. $9500.

A. J. LESTER, REALTOR

1202 Cypress, W. M. Dial 3-8311 2-1361

LARGE TWO bedroom home. 606 S. 5th St. W. M. 150 ft. frontage. Near school and church. Extra nice house. Dining room. Living room, breakfast room & kitchen. Dial 3-7430

COLLEGE SECTION

LOVELY BRICK Home. Two bedrooms & den or three bedrooms. Large back screened porch for summer living. Attached garage. Plenty closet space. Quick possession. 804 McGuire.

FAULK & FOSTER

Dial 2-0166

F. H. A., G. I., and Conventional Loans
REPUBLIC MORTGAGE CO.
412 Louisville Ave Ph. 2-2989

GOLD

IF you've chased rainbows, looking for a home of your own. Here's your reward - a home built for you by

JACK ARMSTRONG

General Contractor — Dial 3-1227

H. W. CHAPMAN
GENERAL CONTRACTOR
PLAN SERVICE—FREE ESTIMATES
DIAL 3-2524

604 NATCHITOCHES St. W. M. One block from business district. Large 6 room House with corner lot. Dial 3-7430.

327 SMITH ST. Three bedroom home. Garage. Barn. Yard fenced. Corner lot. $5,000.

2516 N. 8TH. McGuire Addn. Lovely new two bedroom home. Hardwood floors, floor furnace, attic fan, textone walls done in pastel colors. Carport. Near school. Lot 87x185. Price $11,000 with $1550 down.

1513 ELIZABETH St. Sunshine Heights. New two bedroom home. A dream inside. All rooms extra large with walk - in closets. Carport. Lot 100x150, with shade trees. $11,500, with $2500 down.

4 ACRES & two bedroom home. All city conveniences off Hwy. 80 behind Claiborne School.

TWO Beautiful lots on corner with several large oak trees. Sunshine Heights. ALSO Several inside lots with or without trees.

MRS. BLANCHE BOURLAND

Realtor Dial 9740 or 3-7432

BY OWNER: Comfortable home on Bayou DeSiard. Modern conveniences, 6 miles our. For further information ph. 2-1908.

MONROE

110 MALVERN — 2½ room house furnished. Lot 50x150.

3 BEDROOM home, located close to Legion Memorial Park. Chappell St. $5800.

LOVELY 4 room house. Large kitchen & garage. Lot 150x150. $5250. 810 Florida.

COLLEGE AREA — Cute as a bug. This 2 bedroom home. Living room, dining area, textone walls, completely furnished Porch & carport. 1 year old.

115 HART ST. Good location for business. 5 room house, 1 block from DeSiard.

1021 GEORGIA. Living is easy in this 4½ room house. Carport. Lot 50 by 337.

407 JAFFRE. 2-room house. Lot 62 to 100. $1600.

700 MATTHEW. Off Loop Road. 2 bedroom home only 2 years old. Textone walls. Hardwood floors. Large lot. $7875

1221 NORTH 2nd. House with 3 apartments nets over $200 monthly.

614 WILSON ST. 5 room house. Lot 50x150. $2650

WEST MONROE

ATTENTION — Paper mill workers. It's right for you completely furnished. 5 room home. 88 ft. by 371 ft. lot. Only $5250

419 JEWEL ST. 3-bedroom home with 2 picture windows.

809 JOHNSON. 3 room home. Lot 50 by 150 $1800

309 LINDERMAN. 7 room home, 2 porches garage and storage room. Lot 50 by 150. $7875.

604 NATCHITOCHES — One block from business district. 6-room home on corner lot 60 by 100.

1000 RIDGE AVE. Shade trees a-plenty. 2 bedroom stucco home. All steel windows. Wall furnace. ½ acre of land, barn, near Highland school.

SUNSHINE Heights, 3 bedroom home, textone walls, asbestos and Perma Stone exterior, Carport.

512 NORTH 3rd—Very neat 6 room home. New roof. Asbestos siding, attic fan, Venetian blinds. Garage. Lot 50 by 150.

606 SOUTH 5th. Extra nice two bedroom Home. Dining room, large kitchen & dinette. Near School & Church.

405 AUSTIN ST. Close in to West Monroe, Large two bedroom Home. Dining room, screen back porch with natural pine paneling.

303 HAYNES St. Two bedroom Home. Garage. Shade Trees.

309 WOODROW St. Duplex. Four room apartment. Reasonable priced.

1113 WOOD ST. Three room house & bath. Fenced in yard. Only $3600.

LOTS & ACREAGE

AUDUBON St. Lovely lot with frontage on lake.

NEAR FONDALE 300 acres. Partly fenced.

ON HIGHWAY 80 1 acre of unimproved land.

FARMERVILLE Rd. - 5 acres and 1 small house. $1100.

OFF JONESBORO Rd. 80 acres, 4 room house, good supply of water.

KENDALLWOOD Rd., 5 acres for lovely homesite.

LUNA COMMUNITY 40 acres good farm land & 5 room home. Gas, electricity, water and fenced.

PRAIRIE RD. 20 acres open land with 4 room house. Electric pump.

STERLINGTON Bayou, Lot 120 ft. lake frontage

Seigle Addn. Lot 100 by 375.

COMMERCIAL

SERVICE Station. You walk in for $1400 cash or terms.

NIGHT CLUB old Bastrop road.

CAFE. Best location in West Monroe. Doing good business.

EXTRA NICE, Tourist court for lease to responsible party.

CAFE. Extra good location on Southside Grand.

CHARLIE LETT

Real Estate Dial 3-7430 or 7308

REAL ESTATE FOR SALE

Houses (73)

F.H.A.—Conventional Loans
JOHN D. REYNOLDS
604 N. 4th LOAN BROKER Ph. 9817

604 JACKSON. Large home. Can be used as doctors office.

NEAR BAG factory. 10 room house. 3 years old. Bath, 2 kitchens, attic fan, blinds, & carpeting. $4,500.

3016 DICK TAYLOR. 3 bedroom home. Attic fan, double garage, concrete drive. $6300.

NEAR COLLEGE. Two bedroom home. 1 year old. Carport. Attic fan. $8950

1401 SPENCER. Corner lot. 6 room home. 2 baths, attic fan, ceiling fan, 3 furnaces, carport & Bendix washer.

504 FILHIOL, Jr. College. Vacant. Three bedroom home. Garage, fenced in back yard. Lot 70x160.

C. E. BUCKLEY, PH. 3-1195

COMPLETELY FURNISHED 6 room house. Three bedrooms. Lights, water & gas. Wash house piped for gas. On Martin St. in Bawcomville. Only $3500. Small down payment will handle.

PEARSON & MASON REALTY
Dial 3-7741

BY OWNER: 2 bedroom home. College Ave. F. H. A. & G. I. Financed. Asbestos siding. Venetian blinds. Reasonable. Ph. 3-2194.

LOVELY 2 bedroom home. College area. Separate living room, attached garage, central heating, attic ventilation.

WARREN DRIVE. West Monroe. Spacious home. Beautiful setting.

REDECORATED Triplex south Monroe.

306 MORRIS, exceptionally good buy, good revenue.

300 PARGOUD Dr. Bright, new and shiny.

MRS. W. C. CURRY
Phone 3-5878

4 ROOM FURN. home. Screened porch. 2 lots, 75x300. 1602 Bailey, W. M.

HAVE A Note for sale. $5250 on a good residence. Payable $100 to $120 per month Write Box 1116, Monroe, La.

702 ROCHELLE

VACANT. Lovely 3 bedroom home, combination living room with fireplace & dining area. Two floor furnaces, attic fan, blinds, oak floors. Modern kitchen & bath. Breezeway & attached garage. Another garage in back of lot, enter from alley. Well landscaped lot, 70 X 150 Ft. Have F. H. A. commitment.

Mrs. L. G. Gilliland
Realtor Dial 8851—2-3770

OWNER: Beautiful new 3 bedroom home. Breezeway & carport. S. S Heights Addn. W M.. Oversize lot. Ph. 2-4665.

NORTH SIDE

EMERSON ST. Marie Place Add. Practically new 2 bedroom home with large pine paneled den. Lovely living room with fireplace & dining area. Very attractive kitchen with breakfast room. Modern bath. Drapes, blinds & carpeted. Stove, refrigerator & air conditioning unit. Breezeway & carport. Unusual amount of cabinets & closets. Will sell completely furnished. Excellent buy. Call for appointment.

CIVIC ST. Northside. Lovely 2 - bedroom brick home and large den, living room with fireplace, separate dining room, modern kitchen with dishwasher and electric range, 2 floor furnaces, attic fan, 2 ceiling fans, blinds, oak floors. Ample closets and cabinets. Attached garage. Well landscaped lot 75x134.

701 MATTHEWS. Attractive 2 bedroom home. living room, dinette & kitchen. Hardwood floors. Lot 50x142½. Price $7,-700 FHA Loan $6,000.

ROBERTS ST. Four room garage apt. Double garage & storeroom. Lot 50x150.

COLLEGE AREA

1502 COLE. Modern two bedroom home. Large living room, dinette & kitchen. Lovely screen porch with porch furniture. Two panel ray heaters. 5 closets. Lights, exhaust fan & vent-hood. Asphalt tile floors. 4x12 storage closet. Lot 55x 175. 8 months old. Pay equity & assume balance. Excellent buy.

1312 STERLINGTON RD. Nice 5 room home & bath. Good condition. Lot 111.17 by 136.80 Quick possession. Good buy.

105 PECAN GROVE. Near La. Children's Home. Modern 5 room home. Excellent condition. Garage. Priced for quick sale.

906 STERLINGTON Dr. Large 6 room house & garage apartment. Lot 75x150.

EDGEWATER GARDENS

BON AIRE Drive. Ranch style 2 bedroom home. Combination living room & dinette Kitchen, breezeway & carport. Asphalt tile floors. Central heating. Casement windows. Beautiful lot 100x300. Pay equity & assume balance. $13,000.

SOUTH SIDE

GEORGIA ST. Modern 2 bedroom home. Large living room, dinette, and kitchen. Attic fan, blinds, piped for Bendix, fenced back yard. Lot 50x150. Sale price, $6850. Pay equity and assume balance. Monthly payments only, $40.00 including taxes and Ins. Excellent buy.

PETAIN Large 7 room home. Good condition. Lot 90 x 150. Only $5300.

RAILROAD AVE. Large 5 room home and two screened porches. Good condition, $5250.

216 SIXTH ST. Duplex. Completely furnished. Three rooms & bath. Two rooms & bath. Corner lot. Excellent location.

410 PARKER. Modern 2 bedroom home. Living room. Kitchen & dinette. ½ bath. Floor covering on floors. 2 years old. Lot 100x150. Quick possession.

1500 ALABAMA 2 bedroom home. Excellent condition. Attic fan, blinds, floor furnace, lot 57½ x 150. $900.00 cash. Assume balance. Monthly payments, $47.00

1501 S. 2nd. Lovely 2 bedroom home and pine panel den. Large living room, dinette, and kitchen. Blinds, attic fan, oak floors, floor furnace, two ¾ ton air condition units (optional) attached garage. Well landscaped lot. 90x150 ft.

615 CALYPSO. Large two story house. 7 rooms & bath and 2 room apartment & bath. Two porches. Storeroom. Excellent investment property.

AZALEA DRIVE Lakeshore Subdiv. (Old Spanish City addition.) Beautiful gray brick home surrounded by oak and pecan trees. Large living room. 3 bedrooms, dinette & kitchen. Oak floors, 6500 BTU floor furnace. Store room, lot 75x100 4 months old. Quick possession. Excellent buy.

WEST MONROE

916 CYPRESS ST. Large 6 room home used as Duplex. Oak floors double garage, new roof, lot 75 x 150. Excellent commercial location. Priced for quick sale.

505 N. 5th, W. M.—Large 5-room house. 2 screened porches. Attic fan, new metal cabinets in kitchen. New roof, good buy.

3801 CYPRESS, W. M.—Large home and 2 baths.

TALLULAH, LA

FLORIDA ST., Tallulah, La.—6-room ranch style home on corner lot 75x150. Three years old. Grade A oak floors. Floor furnace, breezeway and garage. Awnings, disappearing stairway. FHA loan. $9,500.

Mrs. L. G. Gilliland
Realtor Dial 8551—2-3770

312 MORRIS AVE.

FIRST time on market. Lovely three bedroom home. Large living room with fireplace. Separate dining room attractive kitchen with cabinets. Vent-A-Hood with light and exhaust fan. Modern bath, beautiful floors, Venetian blinds, and attic fan. Large screened front porch. Service porch with cello glass. Carport and double garage. Well landscaped lot. Excellent condition. Good buy.

Mrs. L. G. Gilliland
Realtor Dial 8851 or 2-3770

ALEXANDER AVE.

MODERN THREE bedroom home. Two years old. Living room, separate dining room, kitchen with plenty cabinets, oak floors, floor furnace, attic fan, Venetian blinds and carport. Well landscaped lot 50x153. Excellent condition. Quick possession.

ONLY $12,600

Mrs. L. G. Gilliland
Realtor Dial 8851 or 2-3770

BRICK
ONLY $10,400
OWNER TRANSFERRED

AZALEA DRIVE, Lakeshore Subdiv. (Old Spanish City addition.) Beautiful gray brick home surrounded by oak and pecan trees. Large living room. 3 bedrooms, dinette & kitchen. Oak floors, 6500 BTU floor furnace. Store room, lot 75x100 4 months old. Quick possession. Priced for immediate sale.

Mrs. L. G. Gilliland
Realtor Dial 8551—2-3770

REAL ESTATE FOR SALE

Houses (73)

EXTRA NICE furnished two bedroom home. Near college. A sacrifice. $9200. Terms. Dial 3-7430.

COLLEGE AREA

NEAR CHURCHES, school & college, in restricted Sherrouse Addn. Beautiful 2 bedroom home & den, 2 baths, lovely living room with fireplace, dining room, modern kitchen with dinette, Bendix, dishwasher, drapes in dining room, asphalt tile floors, 9 closets, blinds & attic fan. Carport and storeroom. Excellent floor plan. Well landscaped lot, 105X 150 Ft. Owner transferred. Must see to appreciate. First time on market.

Mrs. L. G. Gilliland
Realtor Dial 8851—2-3770

5 ROOM HOUSE & bath on lot, 1 and 3-20 acres behind Bill Dorris' store on Horn Street. $8,000.

HOMES, LOTS & BUSINESS PROPERTY
E. A. PORTER REALTY
Phone 2-0331 or 2-3225

TWO ROOM house. Corner lot. 62x150. Two more lots, 75 X 150 each. All for $1900. Honest John Addition.

JOE PELTIER

Realtor Dial 3-8556.

NICE TO COME HOME TO

LOVELY two bedroom home. McGuire Addition. West Monroe. Many extra features.

ARKANSAS & 8th. Nice two bedroom home. Plenty closet space. Central heat. Tile bath. Screen porch. Asbestos siding. Well landscaped yard. Corner lot.

LIKE NEW. Two bedroom home in West Monroe. Very good location. Clean home and a good buy. $8500.

FAMILY SIZE HOME

LARGE FOUR bedroom home on 2½ acres of ground. Good location. Close in. Many extra features plus country living. Call for appointment.

DUPLEX

INCOME property that is reasonably priced with a good return on your money.

TRIPLEX

A GOOD location. Corner lot also available with commercial prospects.

GRAYLING LANE. Lovely three bedroom home. Complete dining room, breezeway, attached garage. Plenty storage space. Attic fan, panel ray heaters. Lovely yard & shrubs. This is a nice home and must see to appreciate. FHA financed. $12,500.

1501 SOUTH 1st. Two bedroom home. Natural colored woodwork. Already financed. $7500.

NORTHSIDE brick. Five rooms. Tile bath. Attic fan. Disappearing stairway. Excellent buy, and reduced for quick sale. Vacant.

MRS. ALICE DAVID

Realtor Dial 2-0881 or 2-4309

MRS. JEWEL L. McQUILLER

Dial 3-1551

Frank Mason
General Contractor
Residential Plans
Phone 3-3151

BE SAFE—Be Sure. You'll find clean dependable guaranteed safe used cars listed daily and Sunday in the Classified Columns of the Morning World & News-Star

BY OWNER

RANCH style house. 1 year old. 2 acres, all fenced, small barn. Just outside city limits. W. M. on Arkansas Rd. For appointment, Ph. 3-5418 or 3-1178.

320 MCKINLEY. 8-room house. 3 - bedrooms, glassed - in porch, large closets, modern kitchen. 4 pecan trees. Excellent condition. Vacant.

COLLEGE AVE. 7 - room house. 3 bedrooms, glassed in porch, interior refinished. Corner lot, 70x160.

2919 GORDON. 6-room house. Attic fan, 2 floor furnaces, screened back porch. Garage.

4409 LEE AVE., New 4-room house.

LOT 50x150. Paving & sewerage paid. Corner lot. Park Ave. & Beloit.

E. R. & L. K. BREARD

Realtors 100 Louisville
Dial 8221 or 9841
If no Answer, 3-5850

162 ACRES & lodge. Good hunting & fishing.

BERNSTEIN Park. 4 room house. One acre land. $5250.

80 ACRES. Union Parish. Potential oil & gas development.

400 FT. FRONTAGE on Bayou DeSiard Present revenue $200 per month.

1614 SOUTH 1ST Two bedroom home Bath & blinds. 3 years old.

DUPLEX Located college area. $8400.

116 SMITH AVE. 2 bedroom home Bath garage and corner lot.

J. G. TALIAFERRO,
REAL ESTATE, 707 WALNUT
Office Ph 8815 — Home Ph 8617

REAL ESTATE FOR SALE

Lots (74)

MCGUIRE ADDN., W. M. Near New Lake, Corner lot. 150x150. Trees

SPENCER ST. Fairview addn. Beautiful lot, 100 x 150. Southern exposure.

ERIN & N. 4th. Beautiful corner lot. 76.94 x150. Pecan trees.

ERIN AVE. 300 block, lot 75x100.

SWISS ST. W. M. Lot 100x423.

FORSYTHE AVE. Lot 100x150. Make me an offer.

Mrs. L. G. Gilliland
Realtor Dial 8551—2-3770

20 LOTS, Seigle Addn. Sell 1 or all. $225 ea. Ph. 9472 or 9232.

Berry Farm
One Acre Lots. $200 Each.
S. Willis Williams, Ph. 6197

LOT 75 x 100

North Monroe — Near Neville.
Dial 3-5043

LOT, 75 X 150, 2910 N. 8th. McGuire Addition, West Monroe.

Lot 100x150. Beautiful trees. New McGuire Addition, West Monroe.

MRS. ERNESTINE SMITH
Dial 8437

RICHARDSON & Jackson. Corner lot. 50x 150. $2,000. $500 cash. For quick sale. Dial 8221.

VACANT LOTS

IF you have a vacant lot in any location, Monroe or West Monroe, it will probably make the down payment on one of our new two bedroom homes. For details.

Dial 2-0757

BEAUTIFUL HOMESITES
Alexander & Auburn Ave.
Phone 2-3225 or 3-6621

Real Estate Broker. (75)

JOE PELTIER

LICENSED & Bonded real estate broker. Let us buy & sell your property. 211 Trenton, W. M. Ph. 3-8556 Night 3-1276

Listings Appreciated
BUTLER REAL ESTATE
Dial 3-7345

NEED LISTINGS ON
HOUSES, LOTS & FARMS
LIST WITH
WILLIS W. MONTGOMERY
Dial 2-4240 or 2-0945.

Listings Wanted
Bastrop Area
R. M. GOCHENOUR
531 East Madison Bastrop, La.

W. A. GUY REALTY CO.
LAKESHORE Subdivision. Lot 100 X 1[illegible]
$1,000 10 per cent down
Phone 2-0061 Day & Night

ARTHUR L. VATTER
(BUY GOOD EARTH)
YOUR BEST INVESTMENT
B. M. MCGUIRES HIGHLAND PARK
Phone 5908

Listings Appreciated
LUTHER REED & CO.
Phone 3-4740 or 6706

WALLACE D. EZELL
Farm Lands Farm Loans
Phone 2-3853 504 Auburn Ave Monroe

COMMERCIAL AND INVESTMENT
PROPERTIES BOUGHT SOLD & LEASED
H. L. ROSENHEIN, REALTOR
807 Ouachita Bank Bldg. Phone 8668

LISTINGS APPRECIATED
I & S REALTY CO.
Phone 3-1679 P. O. Box 800 Monroe, La.

Wanted Real Estate (77)

WANT TO BUY: Modern 2 or 3 bedroom home. No down payment. Can assume G.I. or FHA loan. Write box 135 News-Star—World.

WANTED TO PURCHASE

For

CASH

40 to 100 ACRE FARM

Give all Particulars in First letter to—

C. B. McMAHAN
5203 DeSiard Road
Monroe, La.

Houses (73) Houses (73)

UNLIMITED FUNDS

City Mortgage Loans

Business — Commercial — Residental

TROY & NICHOLS, INC.

PHONE 3-7756

HOTEL FRANCES CORNER, MONROE, LA.

"IT PAYS TO DEAL WITH MORTGAGE SPECIALISTS"

FIRST MORTGAGE LOANS
QUICK........REASONABLE

On City & Suburban Property. Loans approved three To Five Days Without brokerage & Appraisal fee. FHA and Conventional Loans Made.

Come In And Let's Talk Business

E. W. CRUSE

Realtor Dial 3-4412

Lots (74) Lots (74)

IDEAL NORTHSIDE HOME SITES

LOCATED ON

Park Avenue

Marie Place

Lexington Avenue

Spencer Avenue, Forsythe Ave., And

Frances Place

MARIE PLACE SUBDIVISION

MONROE'S BEST NORTHSIDE ADDITION

H. L. ROSENHEIN

REALTOR

807 Ouachita Bank Bldg. Dial 8668

Social Calendar

Sunday

Officers of the Northeast Louisiana Art League, representatives from the Little Theater, the String Ensemble and Pen Women's Association will meet at 3 p.m. at the Art Shop on Louisville to discuss plans for the Art Festival planned for May 31.

Mr. and Mrs. Haynes Harkey, Jr., left today for Alevandria where they will attend the Louisiana Bar Association convention. They will be the guests of Mr. and Mrs. George Foote, while in Alexandria. Their daughter, Virginia, is spending the week with her grandmother in Lake Providence.

Delta Beta Sigma sorority will hold its regular meeting at the home of Annabelle Lewis, 1802 Milton at 2 p.m. All members are urged to attend.

The regular meeting of Beta Delta Sorority will be held in the home of Miss Martha Jane Oden, 1620 Sterlington Road at 2 p. m. All members are urged to attend.

Delta Sigma fraternity will meet at the home of Charles McAdams, 710 Downey Lane, at 2 p.m., Sunday.

The regular meeting of Beta Delta Sorority will be held in the home of Miss Jo Ann Walsworth, 212 Roselawn at 2 p.m. All members are asked to be present.

The Delta Beta Sigma Sorority will attend St. Paul's Methodist Church on Lexington Avenue at 10:50 a.m. Delta Beta Sigma will hold its regular weekly meeting in the home of Miss Dawson Ann Forman, 1102 McGuire Avenue at 2 p.m.

Monday

Lambda Sigma Chi will hold its regular meeting in the home of Miss Diana Cutler, 624 Loop road at 3:20 p. m.

Mrs. E. Everett Lawson will present her music students in annual spring recital, at Neville auditorium at 8:00 p.m. The public is invited.

The Patio Garden Club will meet with Mrs. Ben Marshall 1412 Island Drive at 2 p.m. Mrs. Joe Dixon is co-hostess.

Monroe Temple No. 1, Pythian Sisters, have regular meeting at 8:00 p.m., Castle Hall, 127½ St. John Street.

Tuesday

The monthly program meeting of the B. P. W. Club will be held at the Y. W. C. A. at 7:30 p.m. Mrs. Helen Blanchard, chairman of radio and TV committee will be in charge.

W. S. C. S. of the First Methodist Church will conduct a study meeting at church at 9:30 a.m. Mrs. H. L. Johns will be study leader.

The W. M. S. Circles of First Baptist Church will meet as follows: Circle No. 1, Mrs. J. H. Thatcher, Jr., 501 Speed; Circle No. 2, Not Reported; Circle No. 3, Mrs. T. E. Sturgeon, Louisiana Hotel; Circle No. 4, Mrs. George Raymond, 408 South 3rd; Circle No. 5, Mrs. J. D. Reeves, 702 Alexander; Circle No. 6, Mrs. J. P. Simmons, 3011 Gordon; Circle No. 7, Not Reported; Circle No. 8, Mrs. W. Tom Davis, 106 Glenmar; Circle No. 9, Mrs. J. C. Holloway, 3900 Lee; B. W. C. No. 1, Mrs. C. G. Alexander, 2304 Gordon.

General Assembly of the Christian Women's Fellowship of the First Christian Church will meet at 2:30 p.m. in the Fellowship Hall.

The Jolly Y Janes' Club of Y-Teens will meet at the YWCA at 3:30 p.m.

The Cadeville Home Demonstration Club will meet at 2 p.m. with Mrs. Odie Sturdivant, 116 Bancroft Street, West Monroe.

The W. M. S. of the College Baptist Church will meet as follows: Circle 1, Mrs. Joy C. Kelley, 1605 College Avenue, 10 a.m.; Circle 2, Mrs. S. C. Card, 806 Sterlington Raod, 2 p.m. Circle 3, Mrs. D. C. Black, 7103 DeSiard Road, 9:30 a.m.; Circle 4, Mrs. Lee Thompson, 1907 McGuire, 2 p.m.; Circle 5, Mrs. James F. King, 3902 Harrison, 9.30 a.m.; Circle 6. Mrs. F. H. Choate, 512 McGuire, 7:30 p.m. B. W. C. attend B. W. C. Federation.

Friday

May Fellowship Day sponsored by the Twin City Council of United Church Women will be held at 11:45 a.m. in the First Christian Church. A covered dish luncheon will be served in Fellowship Hall. Mrs. G. W. Pomeroy of Ruston will be the guest speaker. Her topic. Citizenship. Our Christian Concern. Music will be furnished by the L. T. I. Ensemble. All church women are urged to attend.

Saturday, May 2

The league of Women Voters will have a tea from 4 until 6 in the garden of Mrs. Henry Guerriero, 504 Speed Drive. All members and women interested in the league are invited.

15 New Members Initiated Into Kappa Sorority

RUSTON, April 25. (Special)—Fifteen members were initiated into the Alpha Chi chapter of Kappa Delta sorority at Louisiana Tech recently.

The new initiates are: Billie Jo Casuey, Pine Bluff, Ark.; Dorothy Freeman, Belcher; Delores Green, Shreveport; Katherine Guerriero, Monroe; Ione Hill, Monroe; Kay Kavanaugh, Gilliam; Carolyn Lawrence, Shreveport; Amalie Nichols, Minore; Maggie Faye Norred, Ruston; Pat Peterman, West Monroe; Sara Jane Poulan, Shreveport; Anne Provost, Mansfield; Jennie Reynolds, Monroe; Ann Robertson, Shreveport; and Anna Stokes, Monroe.

Miss Causey was elected as best pledge of the group and received a ring signifying the honor.

Gallo

- For Dining Room or Dinette
- For Living Room or Sun Room
- For Game Room, Porch or Terrace

MONROE FURNITURE CO., Inc.

132 North Second St.

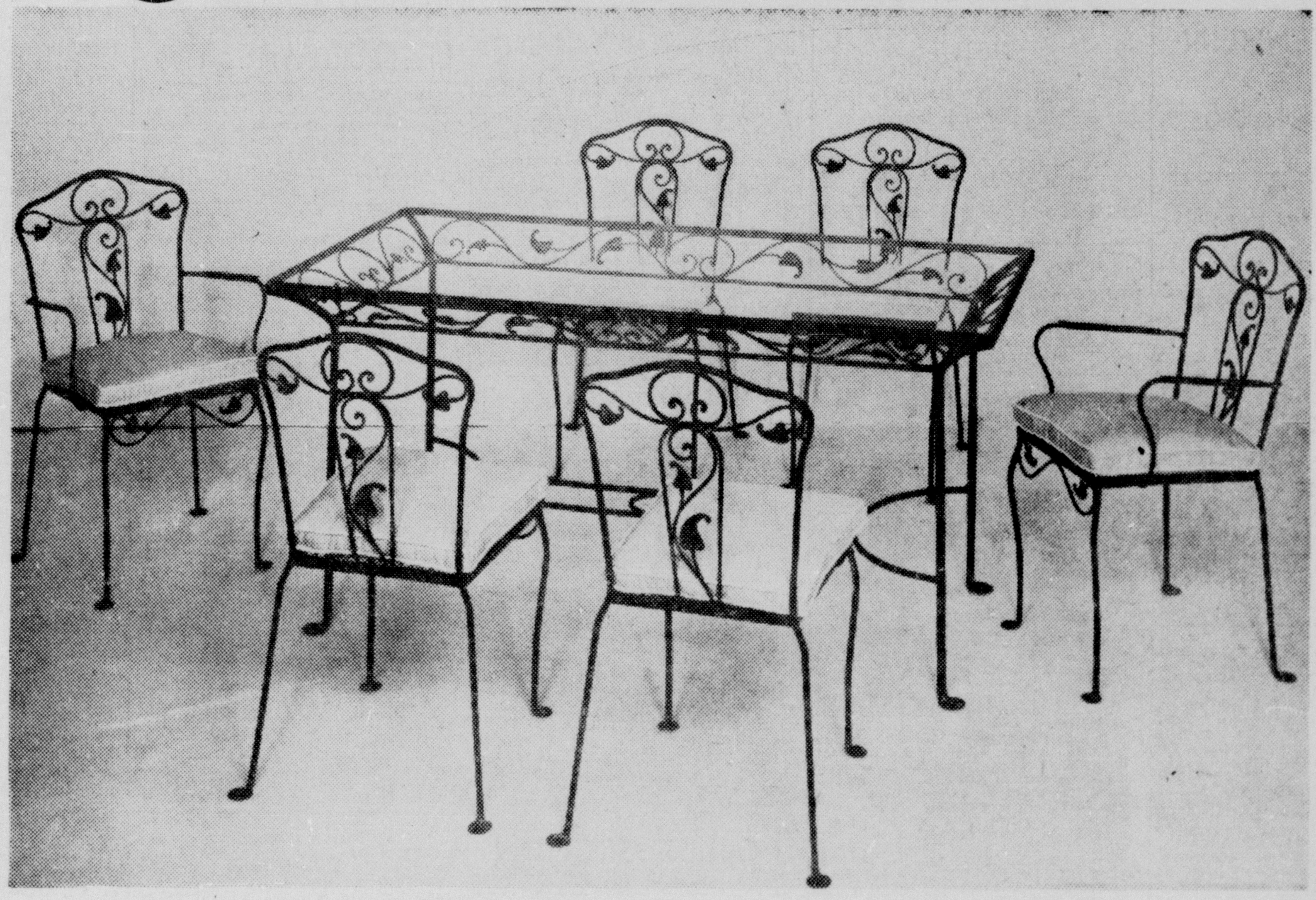

1

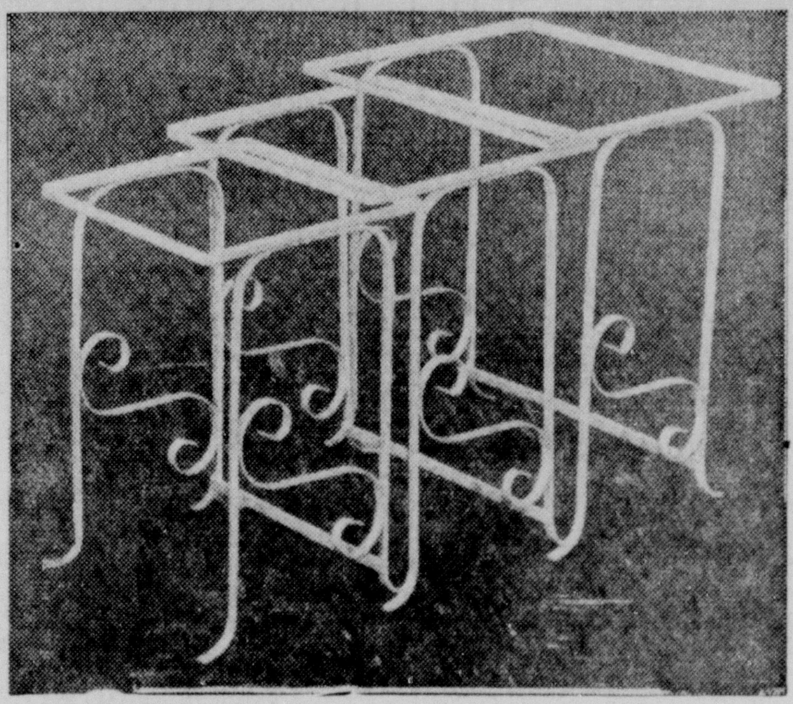

2

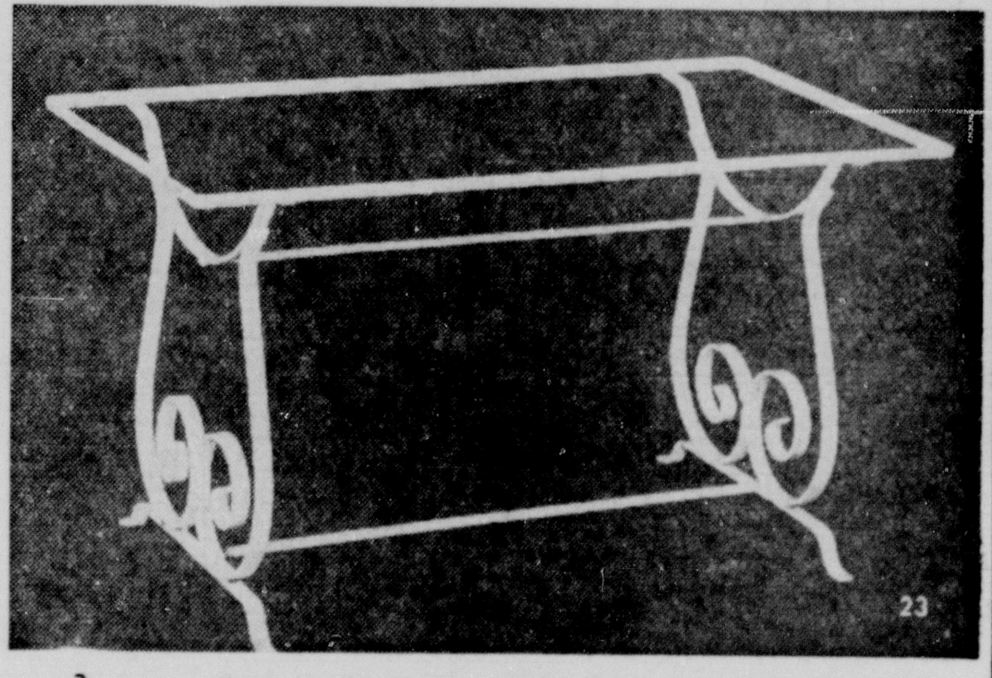

3

Outstanding Values in a Spectacular Pre-Season . . .

Wrought Iron Furniture Event!

Before the Summer Season is in Full Bloom— Monroe Furniture Co., Brings You Savings On Wrought Iron for Outdoors . . . Indoors

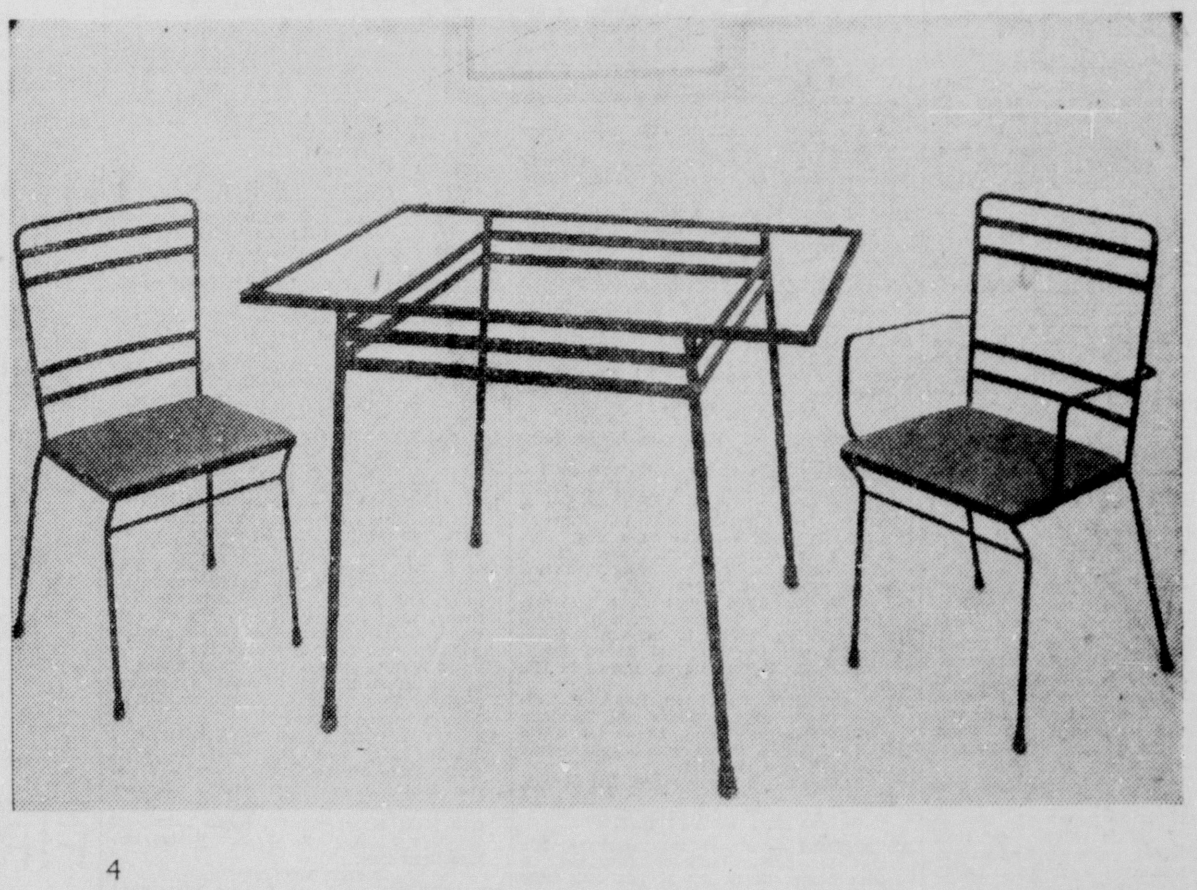

4

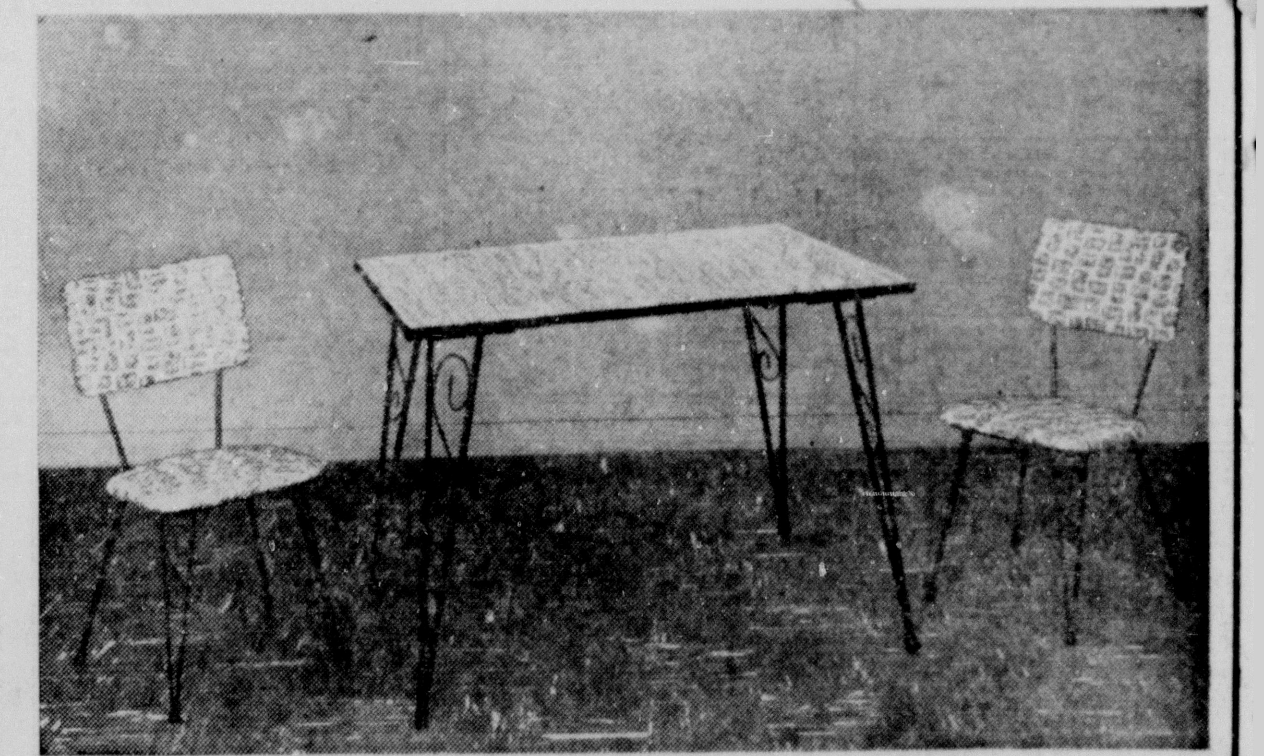

5

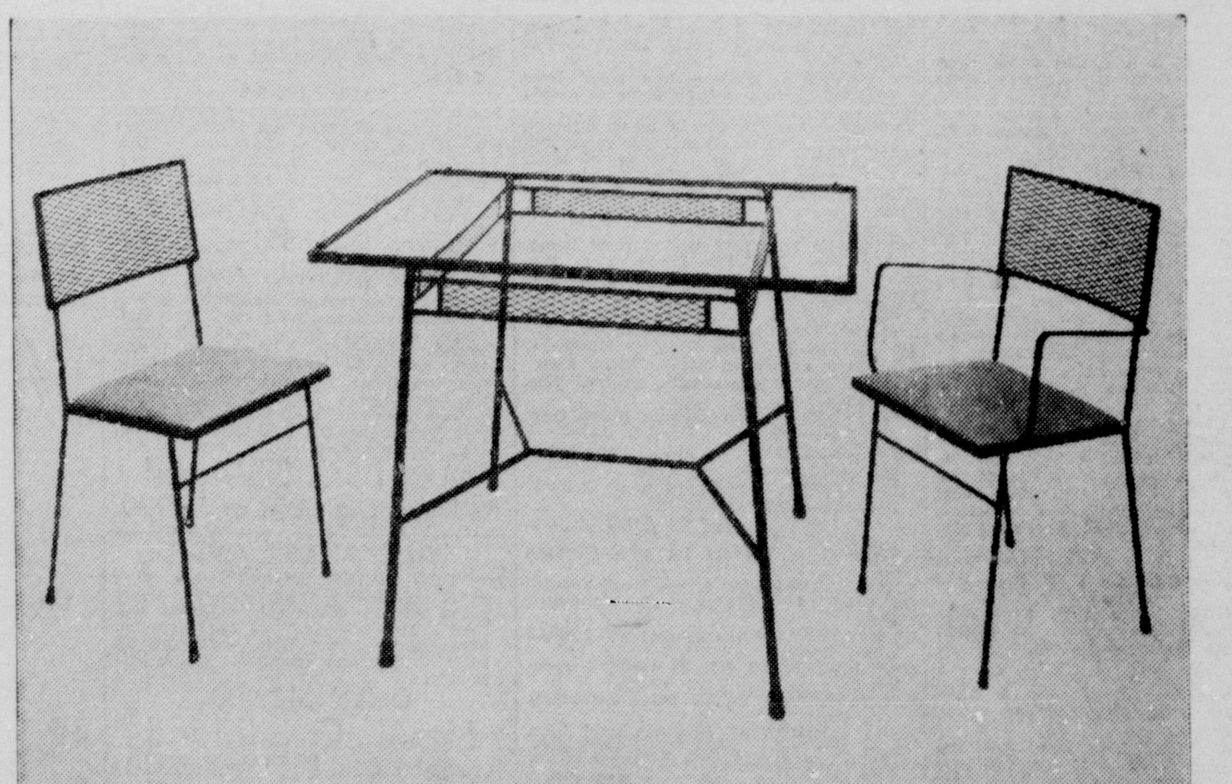

7

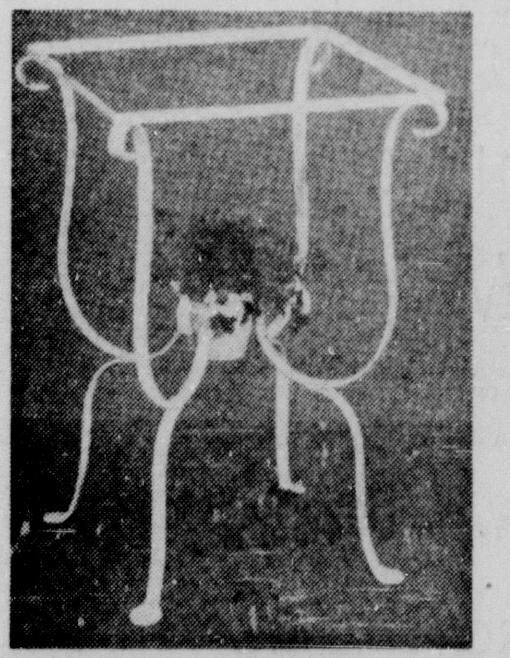

6

Save On These Pieces And Others

Save before the season begins on wrough iron furniture . . . the shining star of your world outdoors . . . your new way of living indoors. At these pre-season, typically Monroe Furniture Co.'s thrifty prices you're bound to fancy these elegant concepts of traditional and contemporary furniture. Monroe's warmest days are almost here! Buy your wrought iron ensemble now!

Save on These Pieces and Others!

1. 7-pc. Pompeian traditional Dining Ensemble with Chairs Upholstered in Green . . . Glass Top Table, 2 Arm Chairs, 4 Side Chairs . . **$149.95**
2. Nesting Tables . . . Wrought Iron in Black with Glass Top **$12.95**
3. Cocktail or Coffee Table, in Black with Glass Top **$14.95**
4. 5-pc. Black Modern Dining Ensemble with Chairs upholstered in Coral Table, 4 Side Chairs **$86.50**
5. 5-pc. Dining Ensemble . . . Table of Black Wrought Iron, with Natocolite (Nevermar) Top, in Rift Oak Finish . . . 4 Side Chairs upholstered in Tweedy Fabric-like Plastic to Harmonize **$79.95**
6. Square Lamp Table in Black with Glass top **$18.95**
7. 5-pc. Black Modern Dining Ensemble with Chair Cushions in Coral Table, 4 Side Chairs **$99.95**

Some Styles Similar to Illustrations

Buy This Beautiful Wrought Iron Furniture On Our Easy Convenient Terms

DICK TRACY ☆ BLONDIE ☆ JOE PALOOKA ☆ LI'L ABNER

Monroe Morning World

8 PAGES COMICS

Entertainment for all the Family!

10¢ PER COPY

☆ ORPHAN ANNIE ☆ MOON MULLINS ☆ and MANY OTHERS!

SUNDAY, APRIL 26, 1953

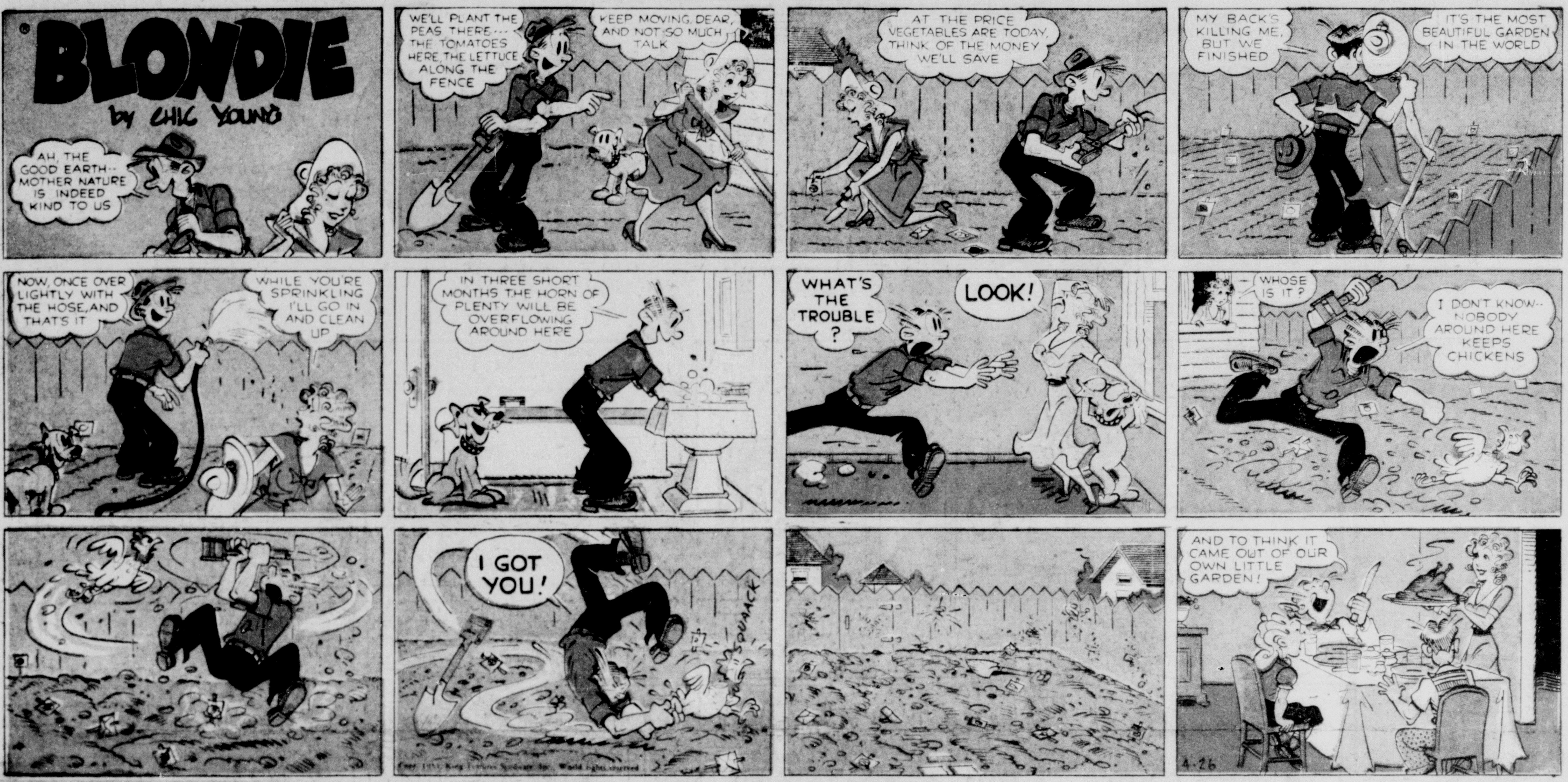

ALLEY OOP

By V. T. Hamlin

ADVERTISEMENT

ADVERTISEMENT

New! Magically Different Suds Discovery!

PROCTER & GAMBLE'S AMAZING NEW BLUE cheer

It's New!

It's Blue!

FIRST AND ONLY CLOTHES-WASHING DETERGENT OF ITS KIND!

Whitest whites, brightest colors possible! Yes, new CHEER can *guarantee* it! Here's the secret . . .

CHEER's exclusive new formula has a *Blue-Magic whitener*—a scientific discovery that whitens and brightens clothes in the newest, most modern way. And new blue CHEER is *safe* for even the most delicate washable colors in your family wash!

Next washday, get CHEER . . . the Blue-Magic suds!

cheer

THE BLUE ★ MAGIC SUDS

Great for all types of washers—conventional and automatic

EVERYTHING IN A SINGLE BOX... FOR EVERYTHING YOU WASH

Even the color tells you CHEER is different from all other washday suds. It's blue!

And just watch those sky-blue granules dissolve in a flash into peppy white suds that guarantee you not only the whitest, but the *cleanest* washes possible!

Double-your-money back if you don't agree that new blue CHEER gives you the cleanest, whitest washes possible. Just new blue CHEER *alone*—for *everything* in your family wash!

P. S. You'll love blue CHEER for dishes!

CHEER's speedy white suds make dishes and glassware sparkle, without wiping. And CHEER is *really gentle on your hands!*

Guaranteed by Good Housekeeping

GUARANTEES YOU CLEANEST, WHITEST WASHES POSSIBLE

© 1953, The Procter & Gamble Company. CHEER is the trade-mark of a special all-purpose detergent made by Procter & Gamble.

ADVERTISEMENT

ADVERTISEMENT

ADVERTISEMENT

ADVERTISEMENT

The PHANTOM
By LEE FALK and WILSON McCOY
THIS CHAIN BOUND MY FATHER TO A WELL, TO WATER STOCK? TERRIBLE - HOW LONG DID IT GO ON?
MANY MONTHS. HE WAS WELL GUARDED.
"NOT ONLY WAS IT EXHAUSTING WORK, BUT HE WAS FORCED TO DO IT UNDER THE EYES OF HIS BELOVED."
MY DEAR MAUDE, WE CAN END THIS FARCE THE DAY YOU CONSENT TO MARRY ME. HE WILL THEN BE FREED.
I'LL DO ANYTHING TO STOP THIS!
NO, MAUDE - NO!!
ON THE JOB - YOU!
"AS HE MADE HIS WEARY ROUND, HE NOTICED THAT AT ONE POINT ON THE WELL THE CHAIN SCRAPED AGAINST A SHARP EDGE OF THE STONEWORK."
Copr. 1953, King Features Syndicate, Inc., World rights reserved.
"IT BECAME A POPULAR PASTIME AMONG THE LOCAL NATIVES TO JEER AND PELT HIM"--
THE PHANTOM WORKS AS A BEAST OF BURDEN FOR THE HIGHLAND PRINCE.
HE HAS FALLEN LOW--
"AND NEWS OF HIS HUMILIATION SPREAD EVEN TO THE JUNGLE--"
WILSON McCOY 4-26
"YET, ON HE WENT, HUNDREDS OF TIMES AROUND THE WELL EACH DAY - AND ON EACH ROUND, THE CHAIN SCRAPED ONCE AGAINST THE STONE." CONT'D.

Registered U. S. Patent Office.
Buz Sawyer by Roy CRANE
I, IZZARD THE WIZARD, AM DESTITUTE! RUINED! THAT HINDU FAKIR HOODOOED ME!
CHEER UP, IZZY! HERE'S AN ORANGE - SHOW ME THAT TRICK WHERE YOU CHANGE ONE ORANGE INTO THREE.
IT'S NO USE, SWEENEY. MY TRICKS JUST DON'T WORK ANY MORE.
TRY.
ABBA-KADABBA, PRESTO, CHANGE!
LOOK - IT WORKED!
SAY! THAT GIVES ME AN IDEA, IZ. INSTEAD OF DOING THE TRICK WITH ONE ORANGE, LET'S TRY IT ON A TREE OF ORANGES.
THAT'S RIDICULOUS! IT COULDN'T POSSIBLY WORK.
IT'S WORTH TRYING. IF IT WORKS ON ONE TREE, WE'LL DO IT TO MY ENTIRE GROVE... TRIPLE THE YIELD... GET RICH!
I WARN YOU, SWEENEY, THIS IS DANGEROUS! ANYTHING MIGHT HAPPEN.
Copr. 1953, King Features Syndicate, Inc., World rights reserved.
ABBA-KADABBA, PRESTO, CHANGE!
DANG YOU, IZZARD! YOU CHANGED MY ORANGES INTO CABBAGES!
I WARNED YOU - I'M HOODOOED! MY CAREER IS RUINED!
4-26
AND SO'S MY ORANGE TREE! YOU'VE PULLED YOUR JOKES ON ME BEFORE, IZZARD, BUT THIS ISN'T FUNNY! SEE? ORANGES ARE WORTH MONEY!
BUT DON'T YOU SEE? I'VE SUDDENLY ACQUIRED POWERS I DON'T UNDERSTAND. IT'S MAGIC - SHEER MAGIC THAT'S GONE UTTERLY HAYWIRE!

TIM TYLER'S LUCK BY LYMAN YOUNG and TOM MASSEY
YOU'RE RIGHT, SPUD! THE CENTERS OF THESE ROOTS ARE GOLD!
GOSH - THAT EXPLAINS EVERYTHING, TIM...
NOW WE KNOW WHY MR. KREGGER REALLY WANTED TO FIND WHERE THE STRANGE ROOT CAME FROM THAT THE DYING NATIVE HAD!
AND THE REASON MANAHA WANTED TO FRIGHTEN MR. AND MRS. KREGGER AWAY!...
YEAH... AND WHEN MANAHA'S MAGIC FAILED TO SCARE THEM AWAY, HE KIDNAPPED THEIR SON BUDDY!...
WELL, WE KNOW BUDDY ESCAPED WHEN THE ELEPHANTS CHARGED MANAHA'S VILLAGE... NOW, HOW ARE WE GOING TO ESCAPE?
WE CAN'T GO THROUGH THE STRANGLING ROOTS ...WE'LL HAVE TO GO BACK THE OTHER WAY...
I WONDER HOW LONG THIS TUNNEL IS!
I'M BEGINNING TO WONDER, TOO... LISTEN! I CAN HEAR DRUMS BEATING AND NATIVES CHANTING!
4-26
Copr. 1953, King Features Syndicate, Inc.
WE MUST BE GETTING CLOSER, SPUD - THE DRUMS ARE GETTING LOUDER....
WE'LL PROBABLY RUN RIGHT INTO TROUBLE! LOOK! DAYLIGHT!
World rights reserved.
THIS IS THE EXIT OF THE TUNNEL... HEY! THERE'S MANAHA SURROUNDED BY HIS WARRIORS!
AND THEY'VE SEEN US! GO BACK, TIM! RUN!
TO BE CONTINUED.

ADVERTISEMENT

ADVERTISEMENT

New FAB WASHES WHITER

NOTHING WHITENS LIKE FAB! You'll actually find that Fab washes most of your clothes whiter *without* a bleach—whiter than any soap, whiter than any washing product known *with* a bleach in the wash water.

IF YOU ADD A BLEACH TO FAB for your few stained, extra-soiled clothes, they'll come whiter, too—far whiter than with any other product and a bleach. For new Fab's *exclusive* whitening action is not affected by bleach.

WHAT'S MORE—FAB OUTCLEANS any soap! Washes out dirt; leaves no dulling soap scum.

SAVE WORK! SAVE HANDS! Fab immediately loosens dirt *and* keeps it floating in the wash water. No soaking is needed! No dulling soap scum to rinse out—even in hardest water. And Fab is wonderfully mild to hands!

CUT DISHWASHING TIME IN HALF!

Fab *soaks* dishes, glasses, pots and pans shiny clean! If a bit of food clings, the dishcloth whisks it off. Just a quick rinse and dishes drain sparkling clean. No hard scouring, no wiping—with Fab!

A COLGATE-PALMOLIVE-PEET PRODUCT

ADVERTISEMENT

ADVERTISEMENT

HAIR DO'S AND DONT'S

BY

Carol Douglas

Famous Beauty Consultant

DO give your daughter, aged 2 to 12, the permanent specially made for her resistant hair—Tonette by Toni. She'll have natural looking, long lasting curls—with no more nightly pin curling! And Tonette's new easy process means less work for you, less sitting-still time for her.

DON'T let a problem feature get you down. You can minimize it with the right hairdo. You'll find corrective styles galore pictured and explained in my booklet, "Hair Beauty on a Budget." Send 10c to Carol Douglas % Dept. C-5, Box 3546, Chicago 54.
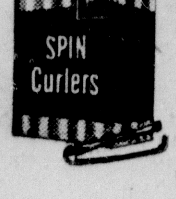
DO roll up your permanent twice as easy, twice as fast with Toni Spin Curlers. They're the world's finest. Won't slip. Snap shut securely. Give smoother, longer lasting curls. You can now get a complete set of regular and neckline sizes in one separate kit at any curler counter. Just $1.29.